GUERNSEY
BREEDERS' JOURNAL

April 7
1963

DEDICATED TO BREED PROGRESS

GOLDEN GUERNSEY MILK PRODUCTS

T. B. Accredited Herd No. A2027 — Bang's Certified State Herd No. 19

FOREMOST GUERNSEYS

Foremost in Name and Breeding Fame

Foremost Footprint

Langwater Foremost

2 HEAD CONSIGNED - - -

KENTUCKY NATIONAL SHOW AND SALE

May 13, 1963

Kentucky Fair and Exposition

Center, Louisville

FOREMOST HAPPY J. R. SALLILOU

Born January 31, 1961

Fresh March 10 with her first calf and selling open.

Sallilou is a large, rugged individual that indicates power.

Sire: **Lushacres Hermes' Happy Fella**
10 daus., 10 rec. av. 11233—541 (M.E.—305—2x), 8 cl. av. 83.9%.

Dam: **Foremost J. C.'s R. Sallie Lou** (VG)
6 records including 11827—580—5HIR—305—2x, 12793—605—6HIR—335—2x. Dam of 2 tested daughters.

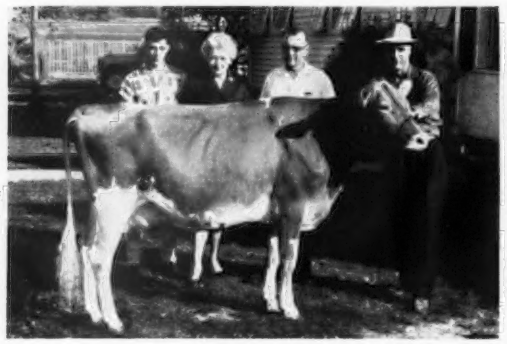

Her Paternal Sister: **Foremost Happy J. Rose,** Excellent '62 — 91.5, 11413—520—Jr2HIR—305—2x (pending). Sold for $2700 in the Green Meadow Sale, 1962.

Her Dam's Dam: **Foremost Royal's Sallie Lou** (VG), 6 records include 19573—952—6yrs—365C—3x, 20474—1029—7yrs—365C—3x.

FOREMOST Q. J. C.'s M. QUANTITY

Born January 13, 1961

Due July 6, 1963 to LushAcres Hermes' Happy Fella. See sire of Sallilou, above.

This is a strong, straight, growthy, attractive two-year-old with, I believe, quite a future ahead of her. She is intensely Foremost-bred and has a lot of strength.

Sire: **Foremost Quality's J. C.**
In service at WPABC. Second highest AI bull in Pennsylvania and the highest with over 60 daughters to his credit.

Dam: **Foremost Monarch C. Quantity** (VG)
6 records including —
10698—524—Jr4HIR—343—2x
9616—483—6HIR—324—2x

Her Sire's Dam and Maternal Sister To Her Dam

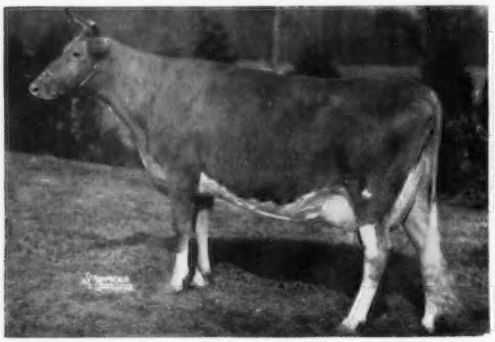

Foremost Footprint's Quality (E)
10 records including —
17533—889—Jr4—365C—3x
19514—979—5yrs—365—3x

Her Sire's Granddam and Her Dam's Dam

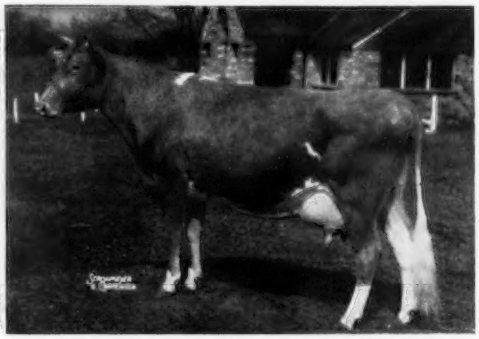

Foremost Comet's Quantity (VG)
6 records including —
10932—597—Jr2—365—3x
13682—705—Jr3—365C—3x
14082—699—Sr4—365C—3x

FOREMOST GUERNSEYS

Department of Dairy Husbandry, University of Missouri, Columbia, Missouri — Telephone GIbson 9-9689
Farm located on Highway 40, eight miles west of Columbia
Address correspondence to Foremost Farm, R.R. 3, Columbia, Missouri
Telephones — Farm Office: GIbson 2-6276, Supt's. Residence: GIbson 2-5251

L. R. RAINEY, Superintendent
J. E. EDMONSON, Dept. Chairman
A. C. RAGSDALE, Professor Emeritus
BRYAN LAIL, Herdsman

News About GOLDEN GUERNSEY

GOLDEN GUERNSEY, INC., is pleased to announce the GOLDEN GUERNSEY Milk Products distributors that sold 1,000,000 or more quarts of GOLDEN GUERNSEY trademark milk products during 1962.

Shamrock Dairy, Inc., Arizona

Adohr Milk Farms, California
Crystal Cream & Butter Co., California
Foremost Dairies, Inc., California
Golden Arrow Dairy, California
Marin Dairymen's Milk Co. Ltd., California
Rockview Milk Farms, California

United Dairies, Inc., Colorado

Toll Gate Dairy Farms, Inc., Connecticut

Hood's Dairy, St. Petersburg, Florida
Velda Milk Company, Florida

Meadow Gold Dairies, Hawaii

Baker's Dairy, Illinois
Bowman Dairy Co., Illinois
Glenora Farms Dairy, Illinois
L. S. Heath & Sons, Illinois
Meadow Gold Dairy Division, Illinois
Modern Dairy Co., Inc., Illinois

Golden Guernsey Farms, Inc., Indiana

Cream O'Gold Dairies, Inc., Kansas

Ehrler Dairy, Kentucky

Kleinpeter Farms Dairy, Inc., Louisiana
Walker-Roemer Dairies, Inc., Louisiana

Mount Ararat Farms, Maryland

Hansen's Evergreen Dairy, Michigan
Lockshore Farms, Inc., Michigan
Superior Dairies, Inc., Michigan

Ewald Bros. Sanitary Dairy, Minnesota

Walker Farms Dairy Products, Inc., Mississippi

Valley Farm Dairy Co., Missouri

Skyline Dairy, Nebraska

Abbotts Dairies, New Jersey
Supreme Milk & Cream Co., New Jersey

Thatcher's Guernsey Dairy, New Mexico
Valley Gold Dairies, Inc., New Mexico

Country Milk Co., New York
Middletown Milk & Cream Co. Inc., New York

Carolina Dairy, Inc., North Carolina
Long Meadow Farms, Inc., North Carolina
Maola Milk & Ice Cream Co., North Carolina

Amelia Dairy, Ohio
Medo-Pure Dairy, Ohio
Royal Crest Guernsey Farm, Inc., Ohio

Abbotts Dairies, Pennsylvania
Breuninger Dairies, Pennsylvania
Country Belle Co-op. Farmers, Pennsylvania
East Malta Dairy Farms, Pennsylvania
Foremost Dairies, Inc., Pennsylvania
Harrisburg Dairies, Inc., Pennsylvania
Penn Dairies, Inc., York, Pennsylvania
Rutter Bros. Dairy, Pennsylvania
Wawa Dairy Farms, Pennsylvania

Edisto Farms Dairy, South Carolina

Bluff View Farm, Texas
Price's Creameries, Inc., Texas

Bayville Farms, Inc., Virginia
Birtcherd Dairy, Inc., Virginia
Pine Grove Dairy Farm, Inc., Virginia
Pinemont Farms, Inc., Virginia

Early Dawn Dairy, Washington
Foremost Dairies, Inc., Washington

Bowman Dairy Co., Wisconsin
Golden Guernsey Dairy Co-op., Wisconsin

TO THE GUERNSEY SALE OF THE WEST, PHOENIX, MAY 1

FROM WOODACRES A "MO" OUT OF THE GREAT "MOLLY" COW

Himself . . .

WOODACRES MO MASTER
Born November 22, 1961

His Dam . . .

CROCKETT PRAIRIE MASTER'S MOLLY, E 6x
14235—*851—(3-11)—365—2x; 12500—714—(5-7)—305—2x; 11949—678—(6-8)—305—2x; 10588—612—(7-9)HIR—305—2x 12354—738—(8-10)HIR—305—2x. 2 tested daughters.

Dam's Udder . . .

1st 4-Yr-Old Udder, Nat'l, '57; Best Uddered, Nat'l, '58.

Paternal Sister . . .

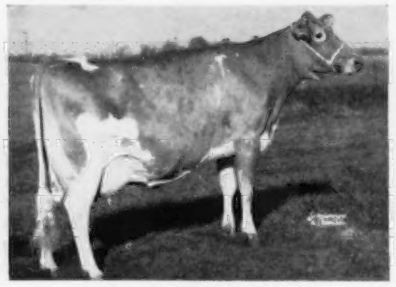

SENECASIDE MERYL, E 7x
5 times AA Aged Cow; Gr. Ch. Nat'l, '57, '58, '59; Best Uddered, Nat'l, '59. 8 records incl. 14015—701—(6-7)—305—2x

Paternal Sister . . .

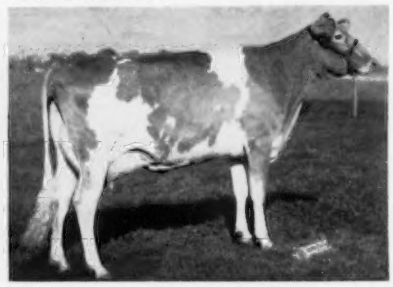

FEURA MO JUNO
Score 92.5
13867—722—(4-5)—HIR—305—2x
Res. AA 4-Yr-Old, '60

Maternal Sister . . .

WOODACRES QUEEN MOLLY
8566—498—Jr2—HIR—305—2x
11291—681—(3-3)HIR—305—2x

Maternal Sister . . .

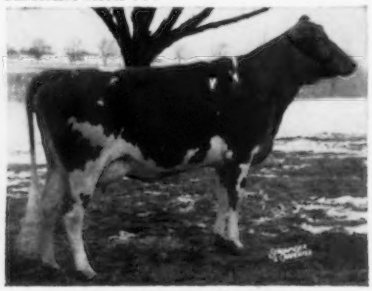

WOODACRES QUEEN MELINDA
8900—511—(2-4)HIR—305—2x
On retest milking over 50 lbs.

ALSO CONSIGNED

WOODACRES QUEEN ELSIE

A deep bodied, pleasing heifer by Fairlawn Hornet's Sailor King, out of a VG daughter of the Gold Star Sire Fairlawn Actor's Leader. "Queen Elsie" is due 5-16 to Mulhocaway Beauty Butterfat, Gold Star Sire.

We recommend Woodacres Mo Master most highly. He is an outstanding individual by Moreau Farms Chief, the bull that for our money has sired more of the right kind than any we know of. Woodacres Mo Master is out of the great cow Crockett Prairie Master's Molly, a granddaughter of Flying Horse Master's Don, has been Excellent six times, Best Uddered at the Nat'l, 1st 4-Yr-Old at the Nat'l, AA 4-Yr-Old, Member of First Produce, at the Nat'l, Class Leader, and a consistent breeder and high producer.

Index of Advertisers

Adohr Farms — Calif. ....Dir. 40, IV Cover
Alderney-Brooklawn Farms — N. J. 645
Allen, Carl T. — Calif. ....Dir. 10
Ansmil Farm — Ohio 668
Arizona Farms Guernseys — Ariz. ....Dir. II Cover, I
Badger Breeders Cooperative — Wis. 533
Bay Meadow Farm — Calif. ....Dir. 38, 39
Bennett, Harold N. — Ariz. ....Dir. 21
Bonanza — Idaho 639
Boschma Bros Dairy — Ariz. ....Dir. 16
Boyd Farm Co. — Calif. ....Dir. 44
Bren Bern Farm — Conn. 564
Cache Meadow Farm — Utah ....Dir. 52
Cache Valley Breeding Assn. — Utah ....Dir. 53
California Dairy Breeders — Calif. ....Dir. 48
California Guernsey Cattle Club — Calif. ....Dir. 6, 7
Cedar Manor Farm — Kans. 560
Central Ohio Breeding Assn. — Ohio 566
Central States Sales Co. — Texas 556
Cheda Guernsey Farm — Calif. ....Dir. 31
Chelten Farms — N. Mex. ....Dir. 58
Claravale Farm — Calif. ....Dir. 42
Cleverlands — Calif. ....Dir. 31
Cloverdale Farm — Calif. ....Dir. 29
Clover Jack Guernsey Farm — Calif. ....Dir. 34
Cobos Guernsey Farms — Ariz. ....Dir. 16
Colorado State University — Colo. ....Dir. 10
Crest View Farm — Calif. ....Dir. 30
Curtiss Breeding Service — Ill. ....Dir. 2, 3
Deershorn Farm — Mass. 642
De Laval Separator Co. — N. Y. ..553
Dimond Farm — Utah ....Dir. 52
Ditmarsia Farm — Mo. 642
Dorella Farm — Calif. ....Dir. 26, 27
Dow Chemical Co. — Mich. 555
Dunn & Harwood — N. Y. & Mass. 643
Eads Cattle Breeding Service — Ariz. ....Dir. 24
Edisto Farms — S. C. 527
El Rancho Bye George — N. Mex. ....Dir. 59
Erwin, Francis K. — N. H. 560
Foremost Guernseys — Mo. ..II Cover
Franklin Serum Co. — Colo. 556
Garey Cattle Sales — Pa. 561
Gayoso View Farm — Miss. ..III Cover
Glenville Farms — Canada 568
Golden Arrow Dairy — Calif. ....Dir. 35
Golden Crown Farm — Calif. ....Dir. 30
Golden Glory Farm — Calif. ..Dir. 45
Gold Star Sale — Canada 568
Granger Sales Co. — Conn. 554
Graysmarsh Farm — Wash. 636
Greendale Farms — Calif. ....Dir. 13
Green Pastures Farm — Idaho 562, 563
Guerndean Farm — Colo. ....Dir. 51
Hadlock, Clifford — Ariz. ....Dir. 16
Hanover Hill Farms — N. Y. 634
Hermitage View Farm — Tenn. 647
High Meadows Farm — N. Y. 648
Hillspride Farms — Calif. ....Dir. 46
Hilmar Guernsey Dairy — Calif. ....Dir. 42
Hoffman Dairy — Ariz. ....Dir. 24
Homestead Dairy — Calif. ....Dir. 44
Home Supply Co. — Colo. ....Dir. 49
Homewood Farms — Va. 645
Hominy Hill Farm — N. J. 529
Ideal Guernsey Farms — N. J. 524
Indian Valley Farm — Calif. ..Dir. 43
Jessup Breeders Bull Stud — Calif. ....Dir. 37
Jonmar Farm — Mich. 638
Kamplands Guernsey Farm — Mich. 644
Kentucky National Show & Sale — Ky. 561
La Senorita Guernseys — Calif. ....Dir. 44
Lauxmont Farms — Pa. ....661—663
Lewis, H. J. & J. S. — Calif. ....Dir. 28
Lockshore Farm, Inc. — Mich. 638
Lomalita Farms — Ariz. ....Dir. 14, 15
Loogman, George — Ariz. ....Dir. 25
Mammoth Maples Farm — Ore. 644
Mari-Mac Farm — N. Mex. ....Dir. 56
Markwood Farm — Ariz. ....Dir. 24
Marlea Guernsey Farm — N. Mex. ....Dir. 58
McDonald Farms — N. Y. 637, 642
McDonald's London Farm — Utah ....Dir. 53
Meadow Gold Farms — Calif. ....Dir. 41, 42
Medo Lani Farm — Utah ....Dir. 54
Melaine Farm — Colo. ....Dir. 50
Melodie Lane Farm — Colo. ..Dir. 50
Merryman Co., The — Md. ....565, IV Cover
Michigan Guernseys — Mich. 666
Mira Loma Farms — Utah ....Dir. 53
Mon Reposa Dairy, Inc. — N. Mex. ....Dir. 56
Monte Vista — Calif. ....Dir. 28
Monzano View Dairy Farm — N. Mex. ....Dir. 55
Myown Guernseys — Ill. 667
Nabob Farm — Colo. ....Dir. 49
National Agri'l Supply Co. — Wis. 556
Neslekcim Guernsey Farm — Calif. ....Dir. 36
Norlyn's Guernseys — Colo. ....Dir. 51
Oak Hollow Farm — Ill. 633
Oregon Guernseys — Ore. 644
Pacific Northwest Spring Classic Sale — Ore. 664
Pate Sales Co. — N. J. 640, 641
Peterson Farm — Mich. 666
Pfizer & Co., Chas. — N. Y. 557
Placer County G. B. A. — Calif. ....Dir. 46
Prestdale Farm — Idaho 636
Price-Black Farms, Inc. — N. Mex. ....Dir. 60, III Cover
Ran-El Co., Inc. — Calif. 556
Raney's Farm — Ariz. ....Dir. 25
Richlyn Farm — Colo. ....Dir. 52
Ridgeway Farm — Tenn. 567
Rockview Milk Farms — Calif. ....Dir. 32, 33
Rolinda Farm — Calif. ....Dir. 47
Rovey, Emil M. — Ariz. ....Dir. 21
Sandia Vista — N. Mex. ....Dir. 56
Sans Souci Farm — Calif. ....Dir. 45
Sarival Guernseys — Ariz. ....Dir. 17—20
Schendale Farm — Ariz. ....Dir. 21
Schwalm Farm — Colo. ....Dir. 50
Shamrock Farm — Ariz. ....Dir. 22, 23
Sheldegren Farm — Mass. 534
Sher-Von Farm — Utah ....Dir. 54
Shore-Fine Farm — Ariz. ....Dir. 13
Squibb & Sons, E. R. — N. Y. 559
Standard Brands, Inc. — N. Y. 558
Standard Equipment, Inc. — Md. ..554
Stanley, R. E. "Bob" — Calif. ....Dir. 35
Strohmeyer, Jr., H. A. — N. Y. 554
Sun Valley Farm — Ariz. ....Dir. 13
Tennessee G. B. A. — Tenn. 646
"the little farm" — Colo. ....Dir. 51
Transcript Printing Co. — N. H. 560
Tyrone Farm — Mich. 666
Van Bruggen, William — Ariz. ....Dir. 25
Van Dervort Studio, The — N. Y. ..554
Van's Lucky Acres — Mich. 644
Vary, E. E. — Ill. 556
VioBin Corporation — Ill. 554
Wandering Brook Farm — N. Y. 634
Was-Mere Farm — N. Mex. ....Dir. 57
Western Glow Farms, Inc. — Wash. 560
Westlane Farm — Calif. ....Dir. 35
Wetmore, Fred C. — Ohio 556
Wileva Farms — Colo. ....Dir. 49
Wineberg Farms — Wash. 665
Witschi, Edward — Ohio 560
Woodacres — N. J. 522
Wyno Farms — Pa. 635

HAROLD FASSETT, Mehoopany, Pa., is recovering in the hospital from injuries received when his tractor rolled over on him.

MR. AND MRS. JOE S. (SCOTTIE) PAYNE, Vale, Ore., are the proud parents of a sister for their young son. She is Julie Louise, born on December 13, 1962. Congratulations.

FRED KINTNER, JR., Mehoopany, Pa., is slowly recovering from a very serious injury he received when he became entangled in a manure spreader.

MR. AND MRS. JERRY TLUCEK, Melba, Idaho, announce the birth of their first son, Kevin Tracey, on January 4. Mrs. Tlucek is the daughter of Mr. and Mrs. Ernest Rupert, Green Pastures Farm, Nampa, Idaho. Congratulations.

Second Class postage paid at Peterborough, New Hampshire

Ideal Guernsey Farms

Augusta - Sussex County - New Jersey

IDEAL GUERNSEY FARMS, the home of the world's largest and greatest producing herd of purebred Guernsey cattle. This barn was built 34 years ago, and is on the first farm we purchased. The office was built 28 years ago. The flagpole was also erected at that time, and a beautiful 8x12 ft. nylon flag flies daily, weather permitting. This is a great pride and joy. May this flag, the greatest of all flags, fly forever over our great land.

Many thousands of people visit here every year. Many are school children, brought by bus from the Metropolitan area. These are all potential Golden Guernsey customers, not necessarily ours. I believe it is advertising at its best. Of course, this costs money and is quite a nuisance. On weekends it is almost impossible for the milkers to empty their pails. Many of these people have never been close to a cow, and here they see them in all their glory. From this beginning of 186 acres, the farm now contains about 4,000 acres. All forage is grown to carry our herd, which has contained about 1,800 head of purebred Guernseys. We also have about 200 head of purebred Angus and a fine herd of Landrace swine. Both Dr. John and Jake, Jr., are raising some fine Quarter horses.

We have developed this great herd of cattle over the period of 35 years. All the bookwork pertaining to cattle is done perfectly — no guesswork. We are very much interested in what we are doing, and use quite a number of sires, therefore it must be exact. We have bred and developed a great number of animals that have been appreciated in the sales ring. This year, in May, for the first time, one cow will receive both the Liebers and Tarbell Trophies. Nora has completed 365 days and has 29,110 m. and 1,534 f. Of course, this will not be official at this time, as the Club does not, as yet, give a 305-day and a 365-day record for the same lactation. Breeding bigger and better Guernseys has been my life.

We are offering for sale at this time some of the finest cows and heifers we have ever grown. We have some great young bulls to offer, either for sale, or lease, or one-half interest. Visit us when you can. I will be seeing you in Phoenix.

Jacob Tanis, Sr.

The American Guernsey Cattle Club

OFFICERS AND BOARD OF DIRECTORS

Gavin W. McKerrow, Pewaukee, Wis., President, '66.
Lloyd S. Riford, Auburn, N. Y., Vice-President, '65.
Lloyd B. Wescott, Box 73, Rosemont, N. J., 2nd Vice-President, '63.
Robert D. Stewart, Secretary-Treasurer.
Kenneth A. Brighton, Attorney.
Merritt H. Adamson, Camarillo, Calif., '67.
Frank D. Brown, Jr., Port Deposit, Md., '66.
George M. Dynes, Mount Vernon, Wash., '64.
Raymond Goeringer, Lake Louise Farm, Dallas, Pa., '65.
J. B. Guess, III, Denmark, S. C., '67.
Otto H. Liebers, Lincoln, Nebr., '64.
Jack Lively, 11200 Denton Drive, Dallas 29, Texas, '63.
John Lyman, Middlefield, Conn., '66.
W. H. Odlum, Roselle, Ill., '67.
James C. Walker, Stoneville, Miss., '64.
Howard J. Ziegler, Clyde, Ohio, '63.
(Year indicates Board term expiration.)

ADMINISTRATION

Robert D. Stewart, Secretary-Treasurer.
Herbert C. Nichols, Office Manager and Asst. Comptroller.
John A. Fitzgerald, Head Mailing and Maintenance.

COMPTROLLER

F. Russell Abbott.

HERD REGISTER

Irving E. Nichols, Director

PRINTING

Leonard E. Cashion, Director.

PEDIGREES AND CLASSIFICATION

Clarence W. Greenie, Director.
Lawrence O. Colebank, Official Classifier, 1 Circle Hill Drive, Knoxville 19, Tenn.
J. McK. Jeter, Asst. Classifier, P. O. Box 394, Zephyrhills, Fla.

PRODUCTION TESTING

Socrates Kereazis, Director.

IBM

George N. Eastman, Director.

GUERNSEY BREEDERS' JOURNAL

Richard G. Price, Managing Editor.
John R. Wheeler, Advertising Manager.
Arlene M. Delaney, Asst. Editorial.

PROMOTION

Bill Maynard, Director.

EXTENSION

Ballard K. Bennett, P. O. Box 1701, Texarkana, Texas. Territory: Arkansas, Louisiana, Mississippi, Oklahoma, Tennessee (area west of Tenn. River) and Texas (except extreme southwestern tip).
George W. Chambers, 515 S. Lincoln St., Owatonna, Minn. Territory: Iowa, Kansas, Minnesota, Missouri, Nebraska, North Dakota, South Dakota and Wisconsin.
M. L. Dawdy, 314 Robertson Bldg., 4th and Main Sts., Lafayette, Ind. Territory: Illinois, Indiana, Kentucky, Michigan and Ohio.
A. Wendell Fuhriman, Room 1, Thatcher Bldg., Logan, Utah. Territory: Arizona, California, Colorado, New Mexico, Nevada, Southwestern Texas and Utah.
Southeastern Territory: 203 Lanier Bldg., P. O. Box 46, West Point, Ga. Territory: Alabama, Florida, Georgia, North and South Carolina and Tennessee (except area west of Tenn. River).
Elmer J. Meadows, Room 302, Corbett Bldg., Portland 4, Ore. Territory: Idaho, Montana, Oregon, Washington, and Wyoming.
Samuel F. Minor, 411 North St., Millersburg, Pa. Territory: Delaware, District of Columbia, Maryland, New Jersey, Pennsylvania, Virginia and West Virginia.
H. Joseph Pendergast, 3 Main St., Cobleskill, N. Y. Territory: New York.
Merrill P. Richey, 43 Hope Ave., Worcester, Mass. Territory: Connecticut, Maine, Massachusetts, New Hampshire, Rhode Island and Vermont.

GUERNSEY BREEDERS' JOURNAL

IN THIS ISSUE
APRIL 7, 1963

Vol. III — No. 7

FEATURE ARTICLES

526 **Are You SELLING Your Milk?**—By R. G. Price
530 **86th Annual Meeting Schedule and Reservation Forms**
532 **Call To Annual Meeting**
535 **The Secretary's Page**—By R. D. Stewart
536 **Stop By and See Us**—By Prof. C. F. Foreman
537 **Nominating Committee Selections For Election To Board of Directors**
541 **Undesirable Genes in Cattle**—By L. O. Gilmore and N. S. Fechheimer
542 **Discovered: Genetically Controlled Variation in Milk Protein**—Agricultural Research
543 **Riverview Farms Dispersal**—By Elmer J. Meadows
544 **Florida State Fair**—By C. J. Jacobs
546 **Georgia Annual Meeting**—By C. J. Jacobs
546 **Tennessee Annual Meeting**—By C. J. Jacobs
547 **North Carolina Annual Meeting**—By C. J. Jacobs
548 **South Carolina Annual Meeting**—By C. J. Jacobs
552 **New Mexico Field Day**—By Wendell Fuhriman

DEPARTMENT INDEX

521 **GOLDEN GUERNSEY News**
523 **Index of Advertisers**
532 **Classification Schedule**
552 **Class Leaders:**
Eighty Acre's King's Bessie, Mayflower's L. Duchess, Willow Spring S. Charolette
554, 559 **New Members**
649 **What The Cows Are Doing On Official Test**

THE COVER

Scene at Thatcher's Dairy,
George W. Thatcher, owner,
Albuquerque, New Mexico.

Subscription Price: United States, $2.00 per year.
Outside United States, $4.00 per year.

CLOSING DATES FOR ADVERTISING COPY
7th of the month preceding for issue of the 7th.
23rd of the month preceding for issue of the 23rd.
(Each issue is mailed eight days before date of publication)

Published the seventh and twenty-third of each month by The American Guernsey Cattle Club, 70 Main St., Peterborough, New Hampshire.

Any address changes should be sent to
Guernsey Breeders' Journal, 70 Main St., Peterborough, N. H.
Telephone: 603-924-3344

Are You Selling Your Milk?

TODAY, merchants in all fields of endeavor recognize the importance of salesmanship and place a high value on the importance of attractive display and eye-catching packaging for what they have for sale. Production is of primary importance in dairying, but to just produce more and more is not the answer—what is produced must be sold.

Let's never lose sight of the fact that the dairymen's customers are the people who buy and drink the milk they produce. These customers are entitled to the best quality milk that can be produced.

One of the best ways to sell consumers on quality milk products is to practice good "housekeeping." Muddy feedlots, dirty barns, and obviously unsanitary conditions, aren't much of a sales pitch. It doesn't cost much more to make clean milk, and it does assure the buying public of a better, more pleasing beverage.

It is interesting to note that once again the sales of GOLDEN GUERNSEY Milk Products *are up about six per cent*. Even though the national per capita consumption of milk has steadily fallen off, GOLDEN GUERNSEY sales continue to grow, proving that quality will tell and milk is not just milk.

Guernsey milk is noted for its color and delicious flavor. Quality conscious consumers, realizing that four quarts of Guernsey milk are equal to about five quarts of regular market milk, are largely responsible for the continued growth of the GOLDEN GUERNSEY Program.

The flavor and high solids, *especially protein,* create high consumer demand. Distributors, ever mindful of public taste, want and need Guernsey milk in the blends to improve saleability. The high solids, high protein in Guernsey milk make it excellent for cottage and cheddar cheese, as well as a superior beverage.

It is one thing to get increased production, but it is equally or even more important to get this production sold. Every effort should be made to produce quality milk—the kind the buying public has a right to expect—the kind they want.

Richard G. Price

Golden Guernsey, Inc.

OFFICERS

Gavin W. McKerrow, Pewaukee, Wis., President, '66.
Lloyd S. Riford, Auburn, N. Y., Vice-President, '65.
Robert D. Stewart, Secretary-Treasurer.
F. Russell Abbott, Comptroller, Ervin F. Diamond, Asst.

GOLDEN GUERNSEY COMMITTEE

Frank D. Brown, Jr., Chairman, Port Deposit, Md., '65.
Merritt H. Adamson, Camarillo, Calif., '63.
Otto H. Liebers, Route 1, Lincoln 2, Nebr., '64.
Jack Lively, 11200 Denton Drive, Dallas 29, Texas. '64.
Gavin W. McKerrow, Pewaukee, Wis., '65.
James C. Walker, Stoneville, Miss., '63.
(Year indicates Committee term expiration.)

ADMINISTRATION

W. Donald Moffat, Director of Milk Sales.
Mike Stuhlsatz, Representative.
Ida L. Schmid, P. O. Box 182, Tallevast, Fla., Representative.

FIELD REPRESENTATIVES

FLORIDA
J. Mck. Jeter, P. O. Box 394, Zephyrhills, Fla.

MICHIGAN
Elliott W. Hawkes, Abbey Apartments, Apt. 4, 728 West Lenawee St., Lansing, Mich.

TRI-STATES
Darrell Ehrlich, 330 W. Broadview Drive, Lincoln 5, Nebr.

STATE REPRESENTATIVES

CALIFORNIA
Arthur W. Telfer, Sec.
California G. C. C., Inc., P. O. Box 713, Sutter Creek, Calif.

ILLINOIS
George A. Campbell, Jr., Field Sec., Illinois G. B. A., Inc., 5 North River Street, Batavia, Ill.

INDIANA
Robert E. Jones, Sec.
Indiana G. B. A., 412 Robertson Bldg., Lafayette, Ind.

MARYLAND
R. A. McLaughlin, Field Sec., Maryland Co-op. G. B. A., Box 247, Lutherville, Md.

MISSOURI
G. B. Secker, Field Representative,
Missouri G. B. A., Palmyra Rd., Rt. 2, Hannibal, Mo.

NEW ENGLAND
Merrill P. Richey, 43 Hope Ave., Worcester, Mass.

NEW JERSEY
Wm. M. Nulton, Jr., Field Sec.
Louis Gruninger, Asst. Field Sec.
New Jersey G. B. A., New Jersey Agricultural Exp. Sta., New Brunswick, N. J.

NEW YORK
H. Joseph Pendergast, Business Manager, New York State G. B. Co-Op., Inc., 3 Main St., Cobleskill, N. Y.

NORTH AND SOUTH CAROLINA
Mack H. Alman, Field Representative, North and South Carolina G. B. Associations, P. O. Box 1961, Spartanburg, S. C.

OHIO
Ronald Eberhard, Business Manager
Ohio G. B. A., P. O. Box 289, Worthington, Ohio.

PENNSYLVANIA
William H. Juzi, Business Manager.
Arthur L. Mulford, Golden Guernsey Sales Representative.
John F. Blyholder, Jr., Northeastern Fieldman.
Pennsylvania G. B. A., P. O. Box 458, Camp Hill, Pa.
Charles W. Van Horn, Southeastern Fieldman, R. D. 2, Lansdale, Pa.
Willard W. Walton, Western Fieldman, 540 Hemlock Drive, Greensburg, Pa.

VIRGINIA
K. M. Mace, Field Sec., George R. Pankey, Asst., Virginia G. B. A., 4901 West Clay St., Richmond 30, Va.

WISCONSIN
John A. Lindsey, Field Sec., Wisconsin G. B. A., Box 14, Waukesha, Wis.

TWO HUNTER SONS FOR SALE . . .

HOMINY HILL CORONATION HUNTER

Born April 3, 1957

Rich In GOLD STAR Inheritance — Top And Bottom

Hunter was purchased by us from NOBA on October 30, 1961.

He is the sire of 94 registered daughters and his first 4 in milk have completed records in 4 different Ohio herds for an average of 9068 lbs. milk, 461 lbs. fat, M.E.—305—2x.

Hunter is sired by Hominy Hill Champion ★ **GOLD STAR SIRE** ★, sire of 24 class leading records, 70 daughters, 151 records average 11392—570—M.E.—305—2x, 70 classified, 8 E — 34 VG — 22 D.

HIS DAM

HOMINY HILL PRINCE'S HOPE (VG '57 '58)
14712—746—Jr2—365C—3x
15185—816—Sr3—365—3x
15384—782—5yrs—365—3x

HIS DAM'S FULL SISTER

HOMINY HILL PRINCE'S HARP (VG)
*16739—1017—Jr2—365C—3x
15552— 934—Sr4—305C—3x
Tarbell Trophy Winner 1956.

HIS DAM'S DAM

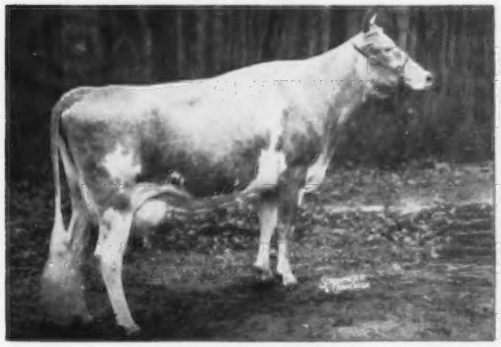

HOMINY HILL HARP
★ **GOLD STAR DAM** ★
11725—681—Jr2—365C—3x
15642—854—Jr4—365C—3x
3 tested daughters — all VG.

HIS SIRE'S DAM

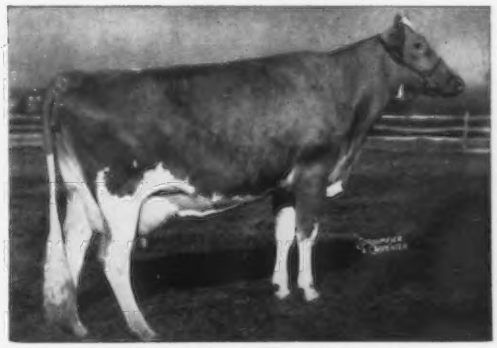

HOMINY HILL BETTY (E 4 times)
*18094—*924—Jr2—365C—3x
17593— 891—Sr3—365—3x
5 PR sons, 2 tested daughters, 4 sons and a daughter sold for $21,800.
She is out of Blakeford Betty, ★ **GOLD STAR DAM** ★

Two Hunter Sons For Sale

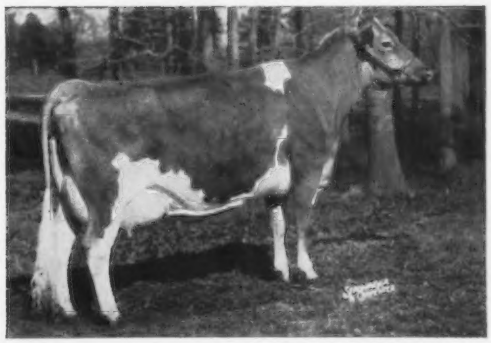

One Is Out Of This 4 Times Excellent Cow
← **EDISTO FARMS P. PAULIE, Excellent 4 times**
9449—566—Jr3—302C—2x
10044—506—5HIR—305—2x
11990—614—9DHIR—305—2x
12880—702—10DHIR—305—2x

The Paulie Son

EDISTO FARMS H POE

was born March 22, 1962. He is bred right and the kind of a calf that combines Excellent and Gold Star Breeding.

The other Hunter calf is

EDISTO FARMS H. BELVEDERE

Born March 13, 1962
Dam: **Edisto Farms B. Bethel** (VG '61 '62)
10710—482—Sr2DHIR—305—2x
13630—604—Jr4DHIR—305—2x

Send for pedigrees on these 2 good Hunter sons.

BELVEDERE IS CONSIGNED TO THE 7TH ANNUAL CLEVELAND COUNTY SPRING GUERNSEY SALE, MAY 5, FAIRGROUNDS, SHELBY, N. C.

EDISTO FARMS — Denmark, South Carolina

Office Phone SY 3-3729

J. B. GUESS, Jr. — J. B. GUESS, III — T. CONNOR GUESS, Owners

JULIUS E. BELL — DUNCAN SMOAK, Herdsmen

WILLIAM N. GASTON, Herd Manager — T. B. and Bang's Accredited

YOUR GUERNSEY CALENDAR

APRIL						
S	M	T	W	T	F	S
..	1	2	3	4	5	6
7	8	9	10	11	12	13
14	15	16	17	18	19	20
21	22	23	24	25	26	27
28	29	30	..	..	..	..
..	..	..	..	..	..	..

MAY						
S	M	T	W	T	F	S
..	..	..	1	2	3	4
5	6	7	8	9	10	11
12	13	14	15	16	17	18
19	20	21	22	23	24	25
26	27	28	29	30	31	..
..	..	..	..	..	..	..

JUNE						
S	M	T	W	T	F	S
..	..	..	..	..	..	1
2	3	4	5	6	7	8
9	10	11	12	13	14	15
16	17	18	19	20	21	22
23	24	25	26	27	28	29
30	..	..	..	..	..	..

JULY						
S	M	T	W	T	F	S
..	1	2	3	4	5	6
7	8	9	10	11	12	13
14	15	16	17	18	19	20
21	22	23	24	25	26	27
28	29	30	31	..	..	..
..	..	..	..	..	..	..

Sales

APRIL

April 8. Lake Louise Guernsey Dispersal, Raymond Goeringer, owner, at the farm, Dallas, Pa. Sale managed by the Pennsylvania G. B. A., P. O. Box 458, Camp Hill, Pa., and The Merryman Company, Sparks, Md.

April 13. Washington 4-H and FFA Heifer Sale, Mt. Vernon, Washington.

April 13. Plainfield Guernsey Farm Dispersal, Henry and Karl Luitje, owners, Hale, Michigan. Sale at the Wolverine Sale Pavilion, Williamston, Mich., managed by the Michigan G. B. A.

April 15. Codorun Farms Dispersal, at the Farm, York, Pa. Sale managed by The Merryman Company, Sparks, Md.

April 17. Pacific Northwest Spring Classic, Multnomah Fairgrounds, Gresham, Ore.

April 18. 193rd Special Guernsey Sale, Sales Pavilion, Lancaster, Pa. Sale managed by the Pennsylvania G. B. A., P. O. Box 458, Camp Hill, Pa.

April 19. Shenandoah Guernsey Opportunity Sale, Purebred Livestock Sales Pavilion, Staunton, Va. Sale managed by Stewart Rivers Sales Service, Fredericksburg, Va.

April 20. Tri-State G. B. A. Junior Sale, Purebred Livestock Pavilion, Bristol, Va., 10:00 a.m.

April 22-23. Castle Brook Farm Dispersal, Frank Gumina, owner, Freehold, N. J. Sale managed by the Pate Sales Company, 2064 Lawrence Rd., Trenton 8, N. J.

April 24. Tennessee State Sale, State Fairgrounds, Nashville, Tenn., 12:00 noon.

April 27. Sheldegren Farm Complete Dispersal, including farm machinery and real estate, at the farm, Mr. & Mrs. Harry F. Koch, owners, Greenfield, Mass.

MAY

May 1. The Guernsey Sale of the West, Arizona State Fairgrounds, Phoenix, Ariz. Sale managed by The Merryman Company, Sparks, Md.

May 2. Michigan State Registered Guernsey Spring Sale, Wolverine Sales Pavilion, Williamston, Mich., 12:30 p.m.

May 3. 7th Annual Cleveland County Spring Guernsey Sale, Fairgrounds, Shelby, N. C. Sale managed by the North Carolina G. B. A. and South Carolina G. C. C., P. O. Box 1961, Spartanburg, S. C.

May 3. Earle W. Richard Dispersal, New Haven, Vt. For catalogs write Tom Whittaker, Brandon, Vt.

May 4. Michigan Spring Sale, Fairgrounds, Kalamazoo, Mich.

May 9. 14th Sire and Bred Heifer Sale, Exposition Grounds, West Springfield, Mass. Sale managed by Dunn & Harwood, Cordaville, Mass.

May 13. Kentucky National Guernsey Show and Sale, Kentucky Fair and Exposition Center, Louisville, Ky. Sale managed by Buzz Garey, 100 Walnut Lane, Morrisville, Pa., assisted by the Kentucky G. B. A.

May 16. 194th Special Guernsey Sale, Sales Pavilion, Lancaster, Pa. Sale managed by the Pennsylvania G. B. A., P. O. Box 458, Camp Hill, Pa. (Night)

May 18. The Guernsey Sale, Woodacres, Princeton, N. J. Sale managed by The Merryman Company, Sparks, Md.

May 20. McDonald Sale, McDonald Farms, Cortland, N. Y. Sale managed by The Merryman Company, Sparks, Md.

May 24. Myrtlewood Farms Dispersal of Milking Herd & Bred Heifers, Elmo Phillips, owner, Nashville, Tenn. Sale managed by The Merryman Company, Sparks, Md.

May 27. 27th Midwest Sale, Elkhorn, Wis. Sale managed by Delbert H. Kingston & Associates, Cary, Ill.

JUNE

June 1. Louisiana State Sale, Walker's Cloverland Guernsey Farm, Alexandria, La.

June 3. 2nd Canadian GOLD STAR Sale, Glenville Farm, Newmarket, Ontario, Canada.

June 14. Alabama State Guernsey Sale, Alabama State Coliseum, Montgomery, Ala. Sale managed by the North Carolina G. B. A. and South Carolina G. C. C. in cooperation with the Alabama G. C. C., Davis Henry, Sec.-Treas., Hope Hull, Ala.

June 20. 195th Special Guernsey Sale, Sales Pavilion, Lancaster, Pa. Sale managed by the Pennsylvania G. B. A., P. O. Box 458, Camp Hill, Pa. (Night)

JULY

July 17. Colorado State Sale, Longmont, Colo.

July 18. 196th Special Guernsey Sale, Sales Pavilion, Lancaster, Pa. Sale managed by the Pennsylvania G. B. A., P. O. Box 458, Camp Hill, Pa. (Night)

July 27. Tri-State G. B. A. Consignment Sale, Purebred Livestock Pavilion, Bristol, Va., 12:00 noon.

July 29. Ontario Classic Sale, Tannery Hill Farm, King, Ontario, Canada. Sale managed by The Merryman Company, Sparks, Md.

AUGUST

Aug. 2. Pacific Northwest Guernsey Classic Fall Sale, Mt. Vernon, Wash.

Aug. 8. 6th Annual Junior Sire & Bred Heifer Sale, Sales Pavilion, Lancaster, Pa. Sale managed by the Pennsylvania G. B. A., P. O. Box 458, Camp Hill, Pa. (Night)

Aug. 13. South Carolina Fall Guernsey Sale, Livestock Arena, Saluda, S. C. Sale managed by the North Carolina G. B. A. and South Carolina G. C. C., P. O. Box 1961, Spartanburg, S. C.

Aug. 22. 197th Special Guernsey Sale, Sales Pavilion, Lancaster, Pa. Sale managed by the Pennsylvania G. B. A., P. O. Box 458, Camp Hill, Pa. (Night)

SEPTEMBER

Sept. 9. Great Northern Guernsey Classic, West Salem, Wis.

Sept. 10. 17th Western New York Sale, Fairgrounds, Little Valley, N. Y. **Presale Banquet, Sept. 9,** Rock City Hotel, Little Valley.

Sept. 13. 4th Annual Cleveland County Fall Guernsey Sale, Fairgrounds, Shelby, N. C. Sale managed by the North Carolina G. B. A. and South Carolina G. C. C., P. O. Box 1961, Spartanburg, S. C.

Sept. 19. Eastern Ohio Guernsey Sale, Fairgrounds, Canfield, Ohio, sponsored by the Columbiana-Mahoning G. B. A., Buzz Garey auctioneer.

Sept. 19. 198th Special Guernsey Sale, Sales Pavilion, Lancaster, Pa. Sale managed by the Pennsylvania G. B. A., P. O. Box 458, Camp Hill, Pa. (Night)

Sept. 19. New York State Sale, Canandaigua Sales Barn, Ontario County Fairgrounds, Canandaigua, N. Y. Sale managed by The Merryman Company, Sparks, Md., and the New York State Guernsey Breeders' Co-Operative, Inc., 3 Main St., Cobleskill, N. Y.

Sept. 21. Wisconsin State Sale, Waukesha, Wis.

Sept. 28. Tuolumne Acres Guernsey Dispersal, Wallin Brothers, owners, Western Auction Sale Pavilion, Turlock, Calif. Sale managed by L. H. McDaniel, Turlock, Calif.

Sept. 28. Important Sale in the Mid-West Area, to be announced.

OCTOBER

Oct. 14. 13th Green Meadow Sale, Blakeford Farm, Queenstown, Md. Sale managed by The Merryman Company, Sparks, Md.

Oct. 15. 25th Annual State Sale, Sales Pavilion, Lancaster, Pa. Sale managed by the Pennsylvania G. B. A., P. O. Box 458, Camp Hill, Pa. (Day)

Oct. 24. 199th Special Guernsey Sale, Sales Pavilion, Lancaster, Pa. Sale managed by the Pennsylvania G. B. A., P. O. Box 458, Camp Hill, Pa. (Day)

NOVEMBER

Nov. 8. 3rd Annual Saluda Guernsey Production Sale, Livestock Arena, Saluda, S. C. Sale managed by the North Carolina G. B. A. and South Carolina G. C. C., P. O. Box 1961, Spartanburg, S. C.

Meetings

APRIL

April 13. New Jersey G. B. A. Annual Spring Meeting and Luncheon, Forsgate Country Club, Jamesburg, N. J., 12:00 noon to 4:00 p.m.

April 16. Annual Meeting of the New York State Guernsey Breeders' Co-operative, Inc., Thruway Motor Inn, Exit 24, Washington Ave., Albany, N. Y., 1:30 p.m. Banquet, 6:00 p.m.

MAY

May 1. Annual Meeting of The American Guernsey Cattle Club, Westward Ho Hotel, 618 N. Central Ave., Phoenix, Ariz., 9:30 a.m.

JUNE

June 14. Owen Thurman's Open House for Guernseys, Owen Thurman Farm, Summers, Ark.

June 14-15. 58th Annual Meeting of the American Dairy Science Association, Purdue University, Lafayette, Ind.

AUGUST

Aug. 7. Western New York G. B. A. Picnic, Upaway Farm, Ashville, N. Y.

Field Days and Shows

APRIL

April 20. New Jersey Youth Field Day and Calf Sale, Hominy Hill Farm, Colts Neck, N. J., 10:00 a.m. to 3:00 p.m.

April 27-28. 15th Annual "A" Day, Annual Agricultural and Science Show, Delaware Valley College of Science and Agriculture, Doylestown, Pa.

MAY

May 10-11. Texas District Dairy Show, Sulphur Springs, Texas.

JUNE

June 15. Tri-State G. B. A. Field Day, Bittersweet Knolls Farm, Mr. and Mrs. F. W. Stickley, Bluff City, Tenn., 10:00 a.m.

June 29. Indiana G. B. A. Field Day, Normandy Farms, New Augusta, Ind., 11:00 a.m.

AUGUST

Aug. 15. Mid-West Classic Show, Goshen, Ind.

Aug. 17. Tri-State G. B. A. Junior and Open Show, Purebred Livestock Pavilion, Bristol, Va., 10:00 a.m. Herman Haga, Fort Valley, Ga., judge.

Aug. 23. New Jersey State Guernsey Show, State Fairgrounds, Trenton, N. J. Vernon Hull, Judge.

O. H. Liebers, of Lincoln, Nebr., has been confined to his home for 10 days with a severe case of flu and pneumonia. At latest report, he is very much improved and hopes to be out within the next few days. Mrs. Liebers, who had been confined to her bed for several weeks earlier in the winter, is now up and about and very much improved.

HOMINY HILL

Division of
Pleasant Farms Dairy, Inc.

HARVEY C. DREIBELBIS
Manager

Telephone:
HOPKINS 2-2072 (Day)
HOPKINS 2-0295 (Night)
PETER KEARNS, Herdsman

Colts Neck, N. J.

"Fully Accredited"

We are consigning to "Dick" Harwood's 14th Sire and Bred Heifer Sale, Exposition Grounds, West Springfield, Mass., May 9th, 1963 a SON and DAUGHTER of HOMINY HILL ADRIAN, both out of the Runnymede Honey-moon Family.

(CONSIGNED)

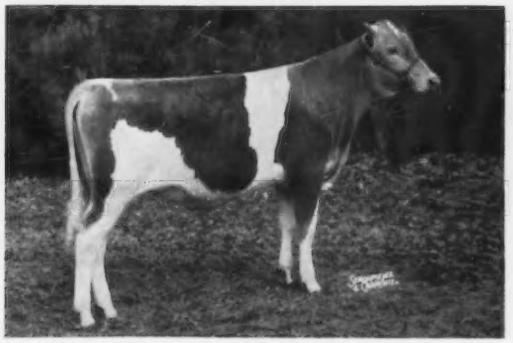

HOMINY HILL HERDSMAN
Born April 16, 1962
His 7 nearest Dam's highest records average 15530 Milk 804 Fat
HIS (CLASS LEADER) DAM

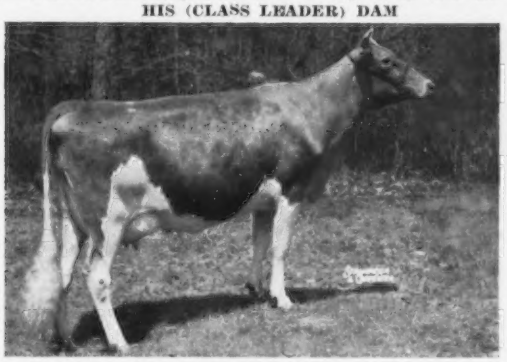

HOMINY HILL CHAMPION HONETTA (VG twice)
Classified Very Good '60, '61
*14370—*735—Sr2—305—3X, Milk & Fat Class Leader
14138—726—Sr3—305—2X
14365—764—Sr4—305—2X
THEIR SIRE'S MATERNAL SISTER (EXCELLENT) (CLASS LEADER)

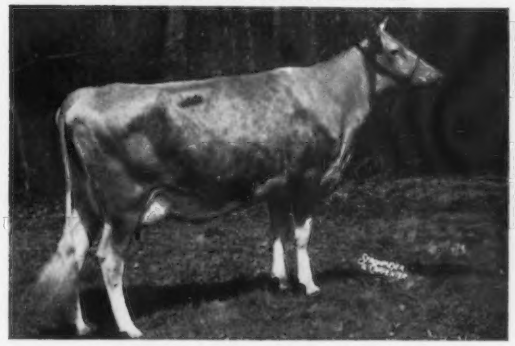

HOMINY HILL R.K. ANISE (E—3 times)
Classified Excellent '60, '61, '62 94.0
Excellent Mammary System
*14373—*777—Sr2—305—3X, **NATIONAL FAT CLASS LEADER,** 7th in **MILK** (when made)
*17231—*917—Sr3—305—3X
2nd place **CLASS LEADER in MILK & FAT**
16653—*1020—Sr4—305—2X
NATIONAL CLASS LEADER for **FAT** on AR Test

(CONSIGNED)

HOMINY HILL ADRIAN HELEN
Born March 7, 1961
Due to calve: June 13, 1963
Bred to: Hominy Hill Rose King, **GOLD STAR SIRE**
HER MATERNAL (CLASS LEADER) GOLD STAR GRANDDAM

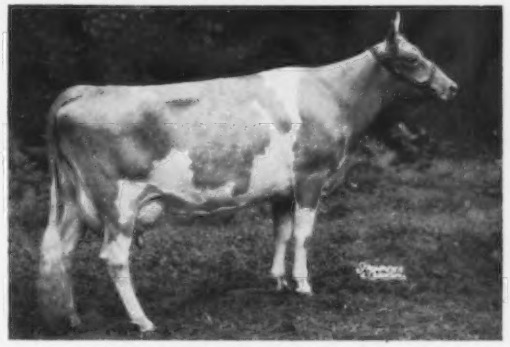

HOMINY HILL HONORIA (VG—3 times)
Classified Very Good '57, '58, '62
15651—737—Jr2—365C—3X, *15894—*814—Sr3—365C—2X
*17245—*846—Sr4—365C—2X, 16500—838—6yrs—365—2X
12188—607—7yrs—305—2x, 12664—612—8yrs—305—2X
11047—557—9yrs—299—2X, 14172—692—10yrs—305—2X
THEIR SIRE'S (EXCELLENT) DAM

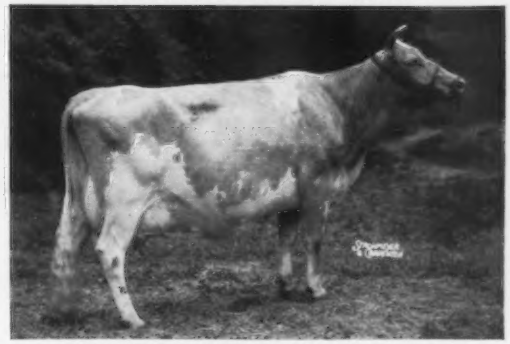

LYNBROOK ROYAL ANNUAL (E—6 times)
Excellent '57, '58, '59, '60, '61, '62
Excellent Mammary System
9246—441—Jr4—305C—2X, 13250—675—6yrs—365C—2X, 15218—767—7yrs—365—2X, 17341—891—9yrs—365—2X, 12452—593—10yrs—305—2X, 12178—613—11yrs—305—2X.

86th Annual Meeting
The American Guernsey Cattle Club
April 28 — May 1
Hotel Westward Ho, Phoenix, Arizona

SCHEDULE OF ACTIVITIES

Saturday and Sunday, April 27 and 28—Board of Directors' meetings.

Sunday, April 28, 11:00 a.m.—Registration of guests, Kachina Room.

6:30 p.m.—Reception, courtesy of California, New Mexico, and Arizona Guernsey Cattle Clubs, Turquoise Room or Poolside Patio.

Monday, April 29, 9:00 a.m.—Bus tour of Phoenix area Guernsey herds.

11:00 a.m.—Ladies' optional tour of Scottsdale, Arizona's most Western town, browsing and shopping.

12:30 noon—Luncheon and Western Style Show.

6:30 p.m.—Reception, Colonial Room; Dinner, Turquoise Room.

Tuesday, April 30, 9:00 a.m.—Trip to Shamrock Dairy, Tucson.

1:00 p.m.—Shamrock Dairy, complimentary luncheon. Speakers: Dr. G. P. Whitlock, University of California, Berkeley, on Values of Milk Protein; Bill Hitz speaks for ADA; Douglas Fisk speaks for NDC.

2:30 p.m.—Plant and Farm Tour.

3:30 p.m.—Return to Westward Ho.

3:30 p.m.—Alternate trip to Nogales, Mexico (minimum of 25 people).

Wednesday, May 1, 9:30-12:00 noon—Annual business meeting, The American Guernsey Cattle Club, Thunderbird Room, Westward Ho.

12:30-3:00 p.m.—Complimentary Annual Luncheon, Thunderbird Room, Westward Ho.

5:30 p.m.—Reception and Western Barbecue, Arizona State Fairgrounds, Phoenix, compliments Guernsey Sale of the West.

8:00 p.m.—Guernsey Sale of the West, Arizona State Fairgrounds.

Committees For The 1963 Annual Meeting Of The American Guernsey Cattle Club

Convention Chairmen

Mr. and Mrs. Norman P. McClelland, Tucson

Chairmen of the Day

Sunday, April 28	Mr. and Mrs. Jack Cartwright, Phoenix
Monday, April 29	Mr. and Mrs. Alfred Austin, Tolleson
Tuesday, April 30	Mr. and Mrs. Bill Parker, Tucson
Wednesday, May 1	Mr. and Mrs. Bill Rasmussen, Glendale

Committee Chairmen

Finance: Mr. C. L. Phillips

Promotion and Advertising: Mr. Jack Underwood, Tucson

Registration: Miss Frances McClelland, Tucson
Mrs. Alfred Austin, Tolleson
Mrs. Jack Cartwright, Phoenix

Hospitality: Mr. Henderson Stockton, Phoenix

Ladies' Hospitality and Program: Mrs. Alfred Austin, Tolleson
Mrs. Norman P. McClelland, Tucson

Favors: Mrs. Bill Rasmussen, Glendale
Mrs. Norman P. McClelland, Tucson
Mrs. Alfred Austin, Tolleson

Transportation: Mr. Paul Shore

Sale and Barbecue: Mr. Bill Rasmussen, Glendale

Convention Coordinator: Joan Cox, Tucson

CONVENTION REGISTRATIONS for
86th ANNUAL MEETING CONVENTION
THE AMERICAN GUERNSEY CATTLE CLUB
PHOENIX, ARIZONA, April 28–May 1, 1963

Mail To:
Miss Frances McClelland
P. O. Box 5524
Tucson, Arizona

The following persons plan to attend the 86th Annual Meeting of The American Guernsey Cattle Club, and will each pay the registration fee of $20.00 upon arrival.

Names — (list each separately) *Address*

.....

.....

.....

.....

HOTEL RESERVATIONS for
86th ANNUAL MEETING CONVENTION
THE AMERICAN GUERNSEY CATTLE CLUB
PHOENIX, ARIZONA, April 28–May 1, 1963

Mail To:
WESTWARD HO HOTEL
PHOENIX 4, ARIZONA

Please reserve the accommodations as checked below:

Arrival date ..... Arrival time (approx.) ..... Departure date .....

	Daily Rate:
..... Room, Single w/bath	$10.00
..... Room, Double w/bath	$13.00
..... Suites	$25.00 and up

Name (s) .....

.....

Address .....

City ..... State .....

Call To 86th Annual Meeting

April 1, 1963

Members of
THE AMERICAN GUERNSEY
CATTLE CLUB

Call to the Eighty-sixth Annual Meeting:

The Eighty-sixth Annual Meeting of THE AMERICAN GUERNSEY CATTLE CLUB will be held at the Westward Ho Hotel, Phoenix, Arizona, Wednesday, May 1, 1963, at 9:30 A. M.

The business of the meeting will be to act upon:

The election of members of the Board of Directors; the report of the Secretary-Treasurer; designation of Auditors for the year 1963; recommendations of the Board of Directors, and all matters relating to the Club and its activities.

To consider amendment to the Constitution and Bylaws as follows:

Amend Article V, Section A, of the Constitution and Bylaws by striking out the said section and inserting in place thereof the following new section:

A. (1) The annual meeting of the Club shall be held each year at such time and place as shall be designated by the Board of Directors at the previously held annual meeting of the Club.

(2) Written notice of the annual meeting shall be sent to all the members at least thirty days prior to the annual meeting.

(3) At the annual meeting, the members shall elect the members of the Board of Directors in accordance with the Constitution and Bylaws, transact such business as may legally come before said meeting, and discuss questions of general interest to the Club.

(4) Any notice required herein may be waived by the consent in writing of the person who would have received such notice and such writing shall be filed with the records of the meeting.

Article V. Section A, now reads as follows:

A. The annual meeting of the Club shall be held in the month of May each year on such date and at such place as shall be designated by the Board of Directors (of which notice shall be sent to all the members at least thirty days previously) for the election of members of the Board of Directors, the transaction of business, and the discussion of questions of general interest to the Club. Any notice required herein may be waived by the consent in writing of the person who would have received such notice and such writing shall be filed with the records of the meeting.

A ballot for election of members of the Board of Directors is enclosed, along with a short biographical sketch regarding each nominee, and also a proxy blank for your convenience in case you are unable to be present in person at this meeting. Proxies cannot be used in election of Directors.

Yours very truly,
R. D. Stewart
Secretary

RDS:MJB
Enclosures

1963 CLASSIFICATION SCHEDULE

The following classification schedule is arranged by field territory. For application blanks to have your herd classified and for classification rules, write to The American Guernsey Cattle Club.

All registered Guernsey cows that have freshened and not previously classified shall be presented, and in addition all cows previously classified Very Good or Excellent, except those eight years of age or over.

A detailed rating will be given all reclassified Excellent or Very Good cows. The regular fee will be required unless their rating is lowered.

All other cows in the herd under eight years of age will be checked by the classifier. A detailed rating will be made only when the over-all rating is either raised or lowered. An exception to this is upon request from the owner, the classifier will make a detailed rating on cows where the final rating remains the same.

Fees are $3.50 per cow, with a minimum charge of $25.00 per herd. If 75 or more cows are classified in one day in a County or District program the fee is $2.50 per cow with no minimum herd fee. The $2.50 will also apply to an individual herd when 75 or more are classified. A minimum fee of $190.00 will be charged for herds with 55-74 head that are not part of a group plan.

To facilitate the national fieldman arranging his classification itinerary, it is requested that your **application be postmarked at least 30 days before the classification schedule.** If your herd is to be part of a County or District classification program, and eligible for the lower fee, show this on your application.

Schedules are subject to cancellation if there is not a sufficient number of applications received.

In making up the Type Classification work sheets used by the classifier, the Home Office deletes the names of those animals previously classified Desirable or lower. If you want these animals reclassified, please state it on the application, and the names will not be deleted.

Date	Territory	Field Representative
March 25-April 6	Delaware, District of Columbia, Maryland, New Jersey, Pennsylvania, Virginia and West Virginia.	Samuel F. Minor
April 15-27	North and South Carolina, Georgia, Tennessee, Alabama and Florida.	
May 6-18	Illinois, Indiana, Kentucky, Michigan and Ohio.	Max L. Dawdy
May 27-June 8	Arkansas, Louisiana, Mississippi, Oklahoma, Tennessee and Texas.	Ballard K. Bennett
June 17-July 3	Iowa, Kansas, Minnesota, Missouri, Nebraska, North Dakota, South Dakota and Wisconsin.	George W. Chambers
July 15-20	New York.	H. Joseph Pendergast
July 22-27	New England.	Merrill P. Richey
Aug. 26-Sept. 7	Delaware, District of Columbia, Maryland, New Jersey, Pennsylvania, Virginia and West Virginia.	Samuel F. Minor
Sept. 16-28	North and South Carolina, Georgia, Tennessee, Alabama and Florida.	
Oct. 14-24	California, Arizona and Nevada.	A. Wendell Fuhriman
Oct. 25-Nov. 2	Eastern Washington, Eastern Oregon, Idaho, Montana and Wyoming.	Elmer J. Meadows
Oct. 28-Nov. 2	New York.	H. Joseph Pendergast
Nov. 4-9	New England.	Merrill P. Richey
Nov. 11-23	Illinois, Indiana, Kentucky, Michigan and Ohio.	Max L. Dawdy
Nov. 29-Dec. 7	Delaware, District of Columbia, Maryland, New Jersey, Pennsylvania, Virginia and West Virginia.	Samuel F. Minor
Dec. 9-14	Iowa, Kansas, Minnesota, Missouri, Nebraska, North Dakota, South Dakota and Wisconsin.	George W. Chambers

A PROVED SIRE FROM THE EXCELLENT PRECISE FAMILY . . .

GUERNSEY BREEDERS ATTENDING THE ANNUAL MEETING OF THE AMERICAN GUERNSEY CATTLE CLUB WILL HAVE AN OPPORTUNITY TO SEE THIS GREAT PRECISE FAMILY WHILE VISITING SHAMROCK DAIRY

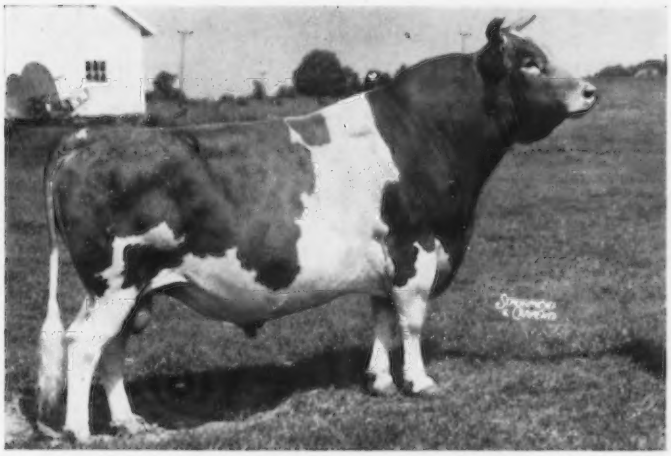

Weighs a ton

Purchased from H. J. Lewis, Oakdale, Calif.

G — 114
Adohr Hornet's
PRECISION

Born February 5, 1953

DHIA Production Comparison—1960

	MILK	%	FAT
21 daus. 27 rec.	10706	4.8	516
20 prs. daus. 25 rec.	10658	4.8	515
dams 76 rec.	9930	4.8	476
	+728	.0	+39

His daughters are a uniform group of persistent producers with good stretch, scale and strength. They have good front ends, bodies and legs. Their high quality udders have especially strong fore attachments.

Sire: **Franchester King's Hornet, 52 daughters, 75 records, average 11040 lbs. milk, 570 lbs. fat, M.E.—305—2x, 97 classified average 83.6%.**

A STRONG FEMALE LINE

HIS FULL SISTER (E)

MARTIN HORNET'S PRISCILLA (4 times E)
Sr2HIR—341—2x—13759—597
5yrs—305—2x—15120—628
7yrs—263—2x—13899—490
Stands 57" at the withers.

HIS DAM (E)

ADOHR BEAU'S PRECISE (4 times E)
Sr4—305C—3x—*15790—*799
Sr3—365—3x—17457—910
4 daughters, 1 E — 2 VG — 1 D

1st Aged Cow, Sr. & Gr. Ch., California, 1954. 2nd Aged Cow, Res. Ch., Arizona, 1957.

Next Dam: Adohr Priscilla (2 times E)
Sr3—365—3x—14822—774
2 tested daughters
1 son, Adohr Peter Pan Prince, 18 daughters, 20 records average
11808—606—M.E.—305—2x, 65 classified average 84.3%.

She was 2nd Aged Cow, California, Grand National, 1949. Res. Gr. Ch., G. N., 1949. 1st Produce, California, 1954.

LOOK FOR THE PRECISE FAMILY AT SHAMROCK. We think you'll agree that they are the right kind and PRECISION is certainly living up to his inheritance. His conception rate is excellent and his daughters will please you.

"There is a bull for every purpose at Badger Breeders"

Frozen Semen Available VISITORS WELCOME EVERY DAY **Write for Selective Mating Policy**

BADGER BREEDERS COOPERATIVE

SHAWANO — phone Area Code 715 — LAkeview 6-2141 — WISCONSIN

SHELDEGREN FARM

GREENFIELD, MASS.

T. B. VACCINATED . . . ACCREDITED

COMPLETE DISPERSAL INCLUDING FARM MACHINERY, RETAIL MILK PLANT EQUIPMENT AND THE 250 ACRE FARM

At The Farm (2 miles west of Greenfield) — 10:00 A.M., Saturday, April 27, 1963.

65 HEAD — 3 Bulls — 31 Cows — 15 Bred Heifers — 16 Open Heifers

Current herd average 10488 Milk — 542 Fat. This herd has developed more National Class Leaders than any herd of comparable size. At one time, this herd had over 60 current Class Leaders. Dick Harwood once described it as "The Breed's Most Fabulous Herd".

33 Descendants In Sale

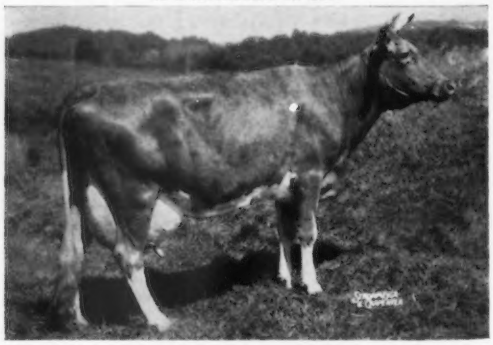

Sheldegren Evadne
6 lactations total 106,540 Milk—5,094 Fat
6 records including —
*16166—*719—Sr3HIR—365—3x
18106— 794—6HIR—365—3x
*21300—*917—7HIR—305C—3x
Highest milk production in 305 days for the breed when made regardless of age or times milked.

26 Descendants In Sale

Cragscut Reliant Tilly-Kay
*10796—*539—Jr2HIR—305—3x
*12789—*665—Jr3HIR—305—3x
*20656—*988—Jr4HIR—360—3x
Highest Milk production Jr4 for breed when made.
16606—802—5HIR—305—2x

35 Descendants In Sale

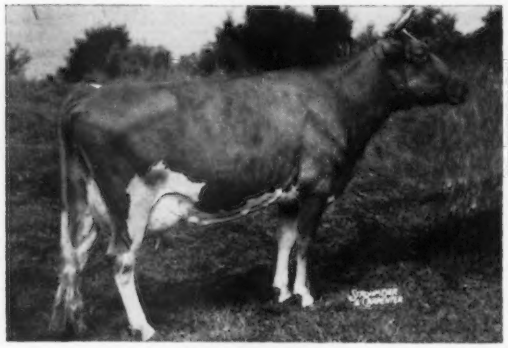

Sheldegren Clare
11 records including —
11579—625—Sr4HIR—3x
16769—*957—5HIR—3x
12736—687—7HIR—365C—3x
11537—609—11HIR—365—3x
Lifetime Production 125,590M—6828F.

34 Descendants In Sale

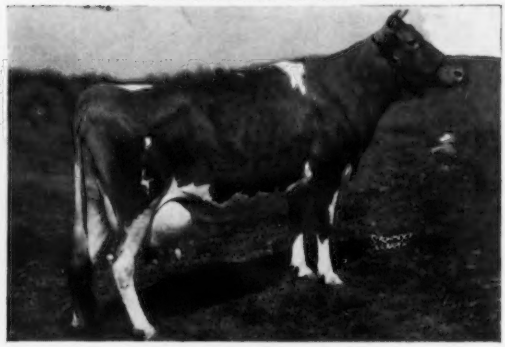

Sheldegren Edna's Mary
*12744—*645—Jr2HIR—365C—3x
*12380—*638—Jr3HIR—305C—3x
*14637—*756—Jr4HIR—305C—3x
14697—743—6HIR—365—3x

Be sure to attend this dispersal . . . There will be some real bargains.

For Catalogs Write: Harry F. Koch, Sheldegren Farm, Greenfield, Mass.

The Secretary's Page

R D Stewart

VOTE FOR DIRECTORS

THE report of the Nominating Committee appears in this issues of the Journal. It gives the names and addresses, along with a photograph and short biographical sketch, of the eight nominees for the four vacancies on the Board of Directors. The Call to the 86th Annual Meeting of The American Guernsey Cattle Club was mailed to each member on April 1. Enclosed with the Call was a ballot for election of the members of the Board of Directors along with a short biographical sketch regarding each nominee. It is recommended that you send your ballot to me, Secretary of The American Guernsey Cattle Club, 70 Main Street, Peterborough, New Hampshire, for delivery not later than 10 days prior to the Annual Meeting, or address an envelope to the Election Committee, The American Guernsey Cattle Club, Westward Ho Hotel, 618 North Central Avenue, Phoenix, Arizona, stamp and mail for delivery not later than 12 o'clock noon on Tuesday, April 30, 1963. It is recommended that you vote by mail. There is less chance of your vote going astray if this is done. No ballots will be opened except by the Election Committee.

ANNUAL MEETING IN PHOENIX, ARIZONA, WESTWARD HO HOTEL, APRIL 28—MAY 1

This is a reminder for you to attend the Annual Meeting in Phoenix, Arizona. All Guernsey breeders are cordially invited to attend the Annual Meeting activities and to bring their friends. Anyone interested in Guernseys is welcome and invited. You do not have to be a member to attend.

HITZ RE-ELECTED PRESIDENT OF AMERICAN DAIRY ASSOCIATION

William J. Hitz, Rosebud Guernsey Farm, Polk City, Iowa, was re-elected President of the American Dairy Association for a two-year term at the Annual Meeting in Chicago on March 21. Troy E. Kern, of Cooper, Texas, was re-elected Vice-President, and Eldon J. Corbett, of Colebrook, New Hampshire, was elected as a member at large to the Executive Committee. Other officers include: Franklin Teague, Elon College, North Carolina, Secretary; John A. Moser, Louisville, Kentucky, Treasurer, and Ernest Girbach, Saline, Michigan, Assistant Secretary-Treasurer. Emmett Carter, Purcell, Oklahoma, is a member at large of the Executive Committee.

A total of $7,900,838 was contributed by dairy farmers during 1962 for the American Dairy Association. The total expenditures of $6,908,649 included $5,387,670 for advertising and promotion, $190,586 for market research, $451,085 for product and nutrition research and education, $321,229 for public relations, and the remainder of expenses were for membership, meetings, administration and general.

During 1962 the delegates and directors approved the association's embarking on a two-year special milk market test program. The purpose of this is to test the effectiveness of various types of national advertising. Six markets in the USA have been selected for this two-year test, and the first series of advertising treatments were started on March 1. Over $800,000 will be expended in promotion, and supported by the American Dairy Association and distributors in the six market areas, and $200,000 will be expended in research, and supported by the American Dairy Association and the USDA.

Golden Guernsey, Inc., and the entire dairy industry will be watching, with keen interest, the results of this special milk market test.

— —

We regret to report that the Foreign Agricultural Service has denied the request of the Club for a cooperative agreement whereby FAS would pay the transportation of L. B. Wescott to South Africa to judge their National Guernsey Show. The request was denied on the basis of small possibility of exporting animals there due to the high freight rate.

STOP BY *and see us*

By Prof. C. F. Foreman
Department of Animal and Dairy Science
Iowa State College

How many times have you been invited to "stop by and see us"? It might have been just the offhand comment of a gregarious soul who likes people and enjoys company, or the carefully inserted remarks of a man who knows the business value of such an invitation — when accepted. In either case, being a genial host is certainly one of the trade-marks of a successful salesman. You appreciate the invitation and usually enjoy looking at the results of the other fellow's efforts.

Such a visit gives you a chance to get better acquainted with your host and his breeding program, and certainly provides you with more information than can be gained through correspondence or by reading advertisements. You may have noticed also that the breeder who invites you to his farm has many other guests and probably receives considerable income from the sale of breeding stock. If this is good business for your neighbor or fellow breeder, why shouldn't it be good for you?

So let's turn the picture around and see how you stack up as a host. Have you encouraged people to visit your farm even though they are apparently not in the market for a bull or some cows? Is the latchstring out for everyone, or are you interested only in the fellow with checkbook in hand? You may be one of the people who believes that maintaining high production and advertising regularly in the breed Journal will take care of the promotion needs for your herd. If so, you are missing one of the real merchandising opportunities available to you. There is no substitute for personal contact in sales and promotional work, and how can this be attained more easily than by the customer coming to you?

There is an old saying that a picture is worth 10,000 words, and it certainly applies in this case, for the mental image of you and your herd, which is created in the minds of your visitors, will do more to promote your cause than any other single merchandising device. It has been my observation that the farm where the welcome mat is always out usually is making money selling registered cattle.

This does not mean that each visitor is a customer, although the potential may be there. It does mean that each visitor is a potential salesman for your cattle when he leaves your farm — at least if you have been a good host, do a good job of presenting your cattle, and are willing to discuss your breeding programs as well as herd management and feeding practices with him.

As the coach of University Dairy Cattle Judging Teams during the past 10 years, it has been my privilege to take many young men on tours of farms throughout the Middle West. Many of these visits have resulted from personal invitations. In many instances I know that the time of the visit has been an inconvenience to the breeder, but he would be the last one to admit this. We have been made welcome, usually have had free access to the use of the cattle in the herd, and have had an opportunity to discuss the herd operation with the owner or his herdsman. In a few isolated cases where the herd owner has not been inclined to spend time with us, it has been his loss. For these young men have talked the most about the quality of the cattle and the job that the breeder is doing at those places where they have had an opportunity to ask questions. Many of these boys will be breeders of registered cattle or in positions where they can influence breeders in the future. As an example, a member of one of our recent judging teams is now developing a herd of registered cattle. As the result of contacts made while on the judging team he has purchased a young bull from one farm and has an option on the son of an outstanding cow from another farm. The same thing could apply to 4-H and FFA judging teams and similar groups. This kind of promotion cannot be bought with money and the value gained is immeasurable.

The time spent entertaining visitors will do more than just result in the sale of breeding stock. It gives you an opportunity to show off your accomplishments as a breeder, which in turn helps you to recognize certain shortcomings which you or your herd may have and, as a result of these discussions, areas needing improvement often are noticed. Certainly it should be a satisfaction to the owner to present to others what he has done. Some breeders have told me that they consider this opportunity for community service justification enough for the time they spend in such activities.

Some of you undoubtedly have asked yourself this question, "Just how can I get people to visit my farm?" First, you must let them know that you would like to have them as your guests. Extend a special invitation to your local breeders, the county extension staff, the vocational agriculture instructors in your area, and to the folks at the college. Encourage these leaders and your local Chamber of Commerce and Artificial Breeding Associations to include your farm in their tours. Be friendly and cooperative with anyone organizing such a tour, and plan to be on hand when your guests arrive. Potential visitors from a greater distance can be encouraged to stop by through personal invitation, advertising, and the erection of signs by the farmstead and on nearby highways for the convenience of the traveler.

Preparation for your guests is a continous process, but certainly does not need to be elaborate. Fancy buildings are impressive and are usually more convenient to work in, but are not necessary in this case. Most impressive are good cattle presented in clean, comfortable surroundings by a cordial host. Manure splattered all over glazed tile in a milking parlor is no more attractive than is a spot of gravy on a ten dollar silk shirt. People are always more impressed if you are doing a good job with what you have than a poor job with excellent facilities. Anyway, they are coming to look at your herd and to talk with you about your breeding and management program.

Someone should be on hand at all times to entertain visitors, even

(Please turn to page 551)

Nominating Committee Selections For Election to Board of Directors

After careful consideration of all names submitted by the membership, the nominating committee, comprised of Howard J. Ziegler, Clyde, Ohio, Chairman; Leon Kleinpeter, Kleinpeter Farms, Route 2, Baton Rouge, La., and George M. Newlin, Hill Girt Farms, Chadds Ford, Pa., have selected the following eight nominees. In accordance with their duties, the committee chose two candidates for each vacancy, and the election of four, one from each area, is by ballot.

One of the present members, Jack Lively, is eligible for re-election to a five-year term, and has been nominated to succeed himself. Mr. Lively is opposed by J. Jene Mungle, Atoka, Oklahoma. Howard J. Ziegler was first elected to the Board in 1948 and is, therefore, not eligible for re-election. The committee places in nomination to succeed Mr. Ziegler, Monroe C. Bouton, Mount Vernon, Ohio, and Dr. D. G. Arnold, Bucyrus, Ohio. The five-year term of Lloyd B. Wescott has expired, and Atherton W. Hobler, Princeton, N. J., and Jacob Tanis, Augusta, N. J., have been placed in nomination to succeed Mr. Wescott, who declined to accept renomination. The passing of Wendell C. Locke leaves a two-year unexpired term on the Board, and the committee places in nomination Greyble L. McFarland, Jr., Indianapolis, Ind., and Elton R. Smith, Caledonia, Michigan.

It is recommended that you send your ballot to R. D. Stewart, Secretary of The American Guernsey Cattle Club, 70 Main Street, Peterborough, N. H., for delivery not later than 10 days prior to the annual meeting, which will be held on May 1. Late ballots should be sent to The American Guernsey Cattle Club, Westward Ho Hotel, Phoenix, Arizona, for delivery not later than 12:00 noon on Tuesday, April 30. *It is recommended that you vote by mail.*

JACK LIVELY

Jack Lively, Dallas, Texas, has been nominated to succeed himself for a five-year term on the Board of Directors.

Mr. Lively and his father established Bluff View Dairy in 1919, delivering 12 to 14 quarts of milk a day. His grandfather had dairy cattle in Texas as far back as 1872. The Bluff View Farms herd has now

grown to number about 250 registered Guernseys. The partnership of J. T. Lively and Son (Jack and his father) joined The American Guernsey Cattle Club in 1942. In 1947, AR testing was started, in 1956, HIR, and now the herd is on DHIR. The Bluff View herd has been classified, and when shown at fairs has made a very good record. Bluff View Dairy has been a Golden Guernsey distributor since 1947, and now sells approximately 4,300 quarts per day, supplied by Bluff View Farms and five producers.

Jack Lively has taken an active part in the Texas Guernsey Breeders' Association. He was elected to the Executive Committee of The American Guernsey Cattle Club in 1958, and has served on the Herd Register, Promotion-Extension, Golden Guernsey, and Testing and Sire subcommittees.

Mr. Lively is married and has a son and a daughter. His son is active in the dairy and farm operations.

Jack Lively

J. JENE MUNGLE

J. Jene Mungle, Atoka, Oklahoma, has been nominated for a five-year term on the Board of Directors for the position now held by Jack Lively, Dallas, Texas.

Born in 1923, he grew up on the farm purchased by his parents about the time of his birth. He was active in 4-H and FFA, and in 1941 received the American Farmer Degree, the highest honor FFA bestows. After two beef projects, Jene bought six registered Guernseys in 1939 to start his herd. His college attendance was stopped by service in World War II, and he returned to dairying after the war.

His herd of approximately 270 high producing registered Guernseys is largely descended from the original six. They have been on official test since 1951, are now on DHIR, and have been classified twice. To supply milk for his successful dairy and milk business he also depends on a considerable number of grade Guernseys.

Jene Mungle and his family are extremely community-minded. He is a leader in his church and has been President of the local Rotary Club. He has been President of the Oklahoma All-Breed Dairy Council, President of the Oklahoma Guernsey Breeders' Association, Director of the Oklahoma Cattlemen's Association and Oklahoma branch of the American Dairy Association, and is on the Advisory Committee to the Oklahoma A & M Agriculture Department. He joined The American Guernsey Cattle Club in 1947.

In 1954 he received the first Outstanding Dairyman Award from Oklahoma A & M, and in 1958 represented his state in a national contest for outstanding young farmers. He is married and the father of five children.

MONROE C. BOUTON

Monroe C. Bouton, KoKosing Guernsey Farm, Mount Vernon, Ohio, has been nominated for a five-year term on the Board of Directors to replace Howard J. Ziegler, who is not eligible for re-election.

Mr. Bouton was born in 1914. His herd, which was started in 1928 with a registered Guernsey calf club animal, now numbers 135 registered Guernseys, has been tested under the HIR program continuously since 1940, has been classified four times, and is shown at county, district and state shows. Mr. Bouton joined The American Guernsey Cattle Club in 1947. He has been active in the Ohio Guernsey Breeders' Association since 1935, serving as Director, Secretary-Treasurer, Chairman of the State Sale, and on sale and junior committees. He has also held various offices in the Knox County Guernsey Breeders Association, and has served as Chairman of the NOBA, Inc., Young Sire Selection Committee and their young Guernsey Sire A. I. Project. Mr. Bouton has held offices in the Knox County Farm Bureau, Knox County Agriculture Society, and the Grange, and was awarded the FFA State Farmer degree. He is a church member and active in community affairs.

Mr. Bouton is married and the father of two sons and two daughters. The sons are now partners in the farming operation. The children have shown five projects at the National Junior Guernsey Show.

DR. D. G. ARNOLD

Dr. D. G. Arnold, Hideaway Farm, Bucyrus, Ohio, has been nominated for a five-year term on the Board of Directors to replace Howard J. Ziegler, who is not eligible for re-election.

J. Jene Mungle

Monroe C. Bouton

Dr. D. G. Arnold

He was born, raised and educated in Ohio. Dr. Arnold received his Doctor of Medicine degree from the University of Michigan and has practiced surgery in Bucyrus since 1926.

The Hideaway Farm herd of registered Guernseys was started in 1934 and increased to 210 before it was reduced in 1958 to its present size of 65 head. The herd has been on official test continuously since 1935, and is now on DHIR after many years on HIR. This farm was one of the pioneers in the type classification program, being second to have an unofficial herd classification on an experimental basis. The herd has been classified officially five times.

Dr. Arnold joined The American Guernsey Cattle Club in 1939. He has been active in the Ohio Guernsey Breeders' Association, having been a Director, a member of the Budget Committee, on the Classic Sale Committee, Chairman of the Awards Committee, and on the Policy and Membership Committee. He has also belonged to his local Guernsey Association.

Dr. Arnold lives at the farm and actively supervises the farm operations. He holds a membership in many county, state and national medical groups, and is a church member.

ATHERTON W. HOBLER

ATHERTON W. HOBLER, Woodacres, Princeton, New Jersey, has been nominated for a five-year term on the Board of Directors to replace Lloyd B. Wescott, whose term expires this year.

Born in Illinois in 1890, Mr. Hobler is a graduate of the University of Illinois. His first work was as Sales Manager for a firm manufacturing farm equipment. He soon entered the advertising business, and in 1932 formed the firm of Benton & Bowles in New York City. He has been President and Chairman of the Board and is still affiliated with this firm.

Atherton W. Hobler

Mr. Hobler purchased his first registered Guernseys in 1939 and established a farm in Connecticut. He joined The American Guernsey Cattle Club in 1940, and in 1941 moved the farm and herd to New Jersey. The herd now numbers about 200 head. From 1941 to 1961 the herd was on AR test, but early in 1961 was transferred to HIR. The Woodacres herd has been classified 10 times, and has been shown at state and national shows with outstanding results. Since 1945, milk has been sold by a distributor under the Golden Guernsey trade-mark.

Mr. Hobler has been active in the New Jersey Guernsey Breeders' Association. For several years he has been President of the Eastern Guernsey Breeders' Association.

Mr. Hobler was appointed to the Executive Committee in 1954 to fill an unexpired term, but resigned in 1955. He has served on the Research Committee of The American Guernsey Cattle Club, and is now Chairman. Activities of the Committee under his direction have shown Guernsey milk to be considerably higher in protein and higher in solids-not-fat.

Mr. Hobler is married and has three sons. His interests in the community and in the business world are many.

JACOB TANIS

JACOB TANIS, Augusta, New Jersey, has been nominated for a five-year term on the Board of Directors to replace Lloyd B. Wescott, whose term expires this year.

Mr. Tanis was born in the Netherlands and came to the United States in 1898 at the age of 3. The family settled at Paterson, New Jersey.

Jake's first job was as a helper on a vegetable peddler wagon. He then talked his father into buying a cow, and the youthful dairyman began to sell some of the extra milk to the neighbors. Eventually, his father had about 20 cows. Finally, in 1919, Jake Tanis went into the business of distributing milk on his own, and before he bought a cow he had built his own milk market. From that beginning has grown Ideal Guernsey Farms, at Augusta, N. J., and the processing and distributing business at North Haledon handling over 60,000 quarts of milk daily and employing over 200 men.

Jacob Tanis

The Ideal Guernsey Farms herd now numbers over 1,200 registered Guernseys. Ideal animals have been on official test since 1936, and about 150 of the animals are on AR test most of the time. They have some 275 records over 1000 lbs. of fat and 160 records over 20,000 lbs. of milk. Many have been National records for both milk and fat and champion lifetime totals. The herd has been classified with 16 Excellents, 219 Very Good, and 290 Desirable. About 1,800 quarts of milk per day are sold under the Golden Guernsey trade-mark, and the milk has been sold under the Golden Guernsey label for 30 years. Mr. Tanis joined The American Guernsey Cattle Club in 1935, soon after he started buying registered Guernseys.

Mr. and Mrs. Tanis have three sons and a daughter. All of the children play a prominent part in the farm and dairy. William Tanis is responsible for the processing and distributing end of the business; Dr. John Tanis is a veterinarian responsible for herd management, particularly the health of the herd, and they were one of the earliest to calfhood vaccinate for Brucellosis, and Jacob, Jr., with Mr. Tanis' son-in-law, look after the farm operation.

Mr. Tanis is an Elder in the United Presbyterian Church of America, and a long-time member of the Session (serving now), and also of the Board of Trustees of the First Presbyterian Church of Newton, New Jersey. He is a member of the Board of Governors of Newton Memorial Hospital, present director, past president and board chairman; has served as president of the local school board, and is on the advisory committee for the Regional High School; advisory member of 4-H, Sussex County; present member of local Tercentenary committee; past member of New Jersey Milk Control Board, and served as industry member of War Food Administration; past member of Golden

Guernsey Committee of The American Guernsey Cattle Club; rotarian for 26 years, and a member of New Jersey Guernsey Breeders' Association, immediate past president.

GREYBLE L. McFARLAND, JR.

GREYBLE L. MCFARLAND, JR., Indianapolis, Ind., has been nominated for the two-year unexpired term on the Board of Directors caused by the passing of Wendell C. Locke.

Mr. McFarland was born and raised on the farm, and had Guernsey 4-H calf projects as a boy. He graduated from Southport High School and Wabash College.

The partnership of Guy McFarland and Sons, of which he is a member, joined The American Guernsey Cattle Club in 1950. They milk about 240 Guernseys, have a herd of approximately 480 head, and since 1959 have been on HIR test.

Greyble McFarland, Jr., is President of Golden Guernsey Farms, Inc., Indianapolis, one of the largest Golden Guernsey Distributors in the country, ranking approximately 15th in 1962. They have been selling Golden Guernsey Milk Products since 1950, and about 30 producers now supply them with milk.

Mr. McFarland is serving his second three-year term as a Director of the Indiana Guernsey Breeders' Association and his second year as President of that Association. He is Secretary-Treasurer of the Mid-State Guernsey Breeders' Association and also of the Mid West Guernsey Breeders' Association. He has been active in various community activities, including President of the Marion County (Indianapolis) Metropolitan Planning Commission; Chairman of the Dairy Advisory Commission to the Indiana Board of Health; member Indiana Seal of Quality Committee, and President Indiana Dairy Products Association.

Greyble L. McFarland, Jr.

Elton R. Smith

ELTON R. SMITH

ELTON R. SMITH, Med-O-Bloom Farm, Caledonia, Michigan, has been nominated for the two-year unexpired term on the Board of Directors caused by the passing of Wendell C. Locke.

Elton Smith has been in the dairy business since 1936. The partnership of J. Roy and Elton R. Smith joined The American Guernsey Cattle Club in 1950. Mr. Smith operates a modern dairy farm with approximately 175 registered Guernseys. The herd is now on test under the DHIR program and has been on official test since 1944. For several years milk was sold under the Golden Guernsey trade-mark until the distributor discontinued the program.

Elton Smith is a past President of the Michigan Guernsey Breeders' Association, has been a Director for several years, and is now Treasurer of the organization. He is Chairman of the Michigan Livestock Health Committee and President of two State Farm Bureau insurance groups. This year he was named Dairyman of the Year at the Farm Management Banquet during Farmers' Week at Michigan State University, and was one of three to receive an award for Distinguished Service to Agriculture. The Distinguished Service Award cites him for outstanding service and support to education, youth activities, conservation, livestock health and community improvement.

Mr. Smith is married and has two daughters. He is very active in many community organizations and his church.

Chat . . .

WILLIAM K. HEPBURN, SR., Centreville, Md., who has been in the hospital with pneumonia and other complications three different times since the first of December, is now convalescing satisfactorily and has has been visiting his sister in Sunderland, Mass., and his son, William, Jr., in Windsor, Connecticut.

MR. AND MRS. T. CONNOR GUESS, Edisto Farms, Denmark, S. C., are the proud parents of a boy, Alan Daniel Guess, who arrived on January 27. Both the young Master Guess and his charming mother are getting along nicely. The proud father is co-owner (with his father and brother) of Edisto Farms, which supports almost 1,100 head of Guernseys. Edisto Farms Dairy, another division of this family's interest, is rapidly becoming (if it is not already) the largest exclusive distributor of Golden Guernsey milk in America. Congratulations.

NEIL FIKE, partner in the operation of Old Farmstead Guernseys, Waterloo, Iowa, fell from a ladder 15 feet above the ground and received a basal skull fracture. Surgery was performed on December 3 at the Schoitz Memorial Hospital, Waterloo. Reports are that Neil is making a satisfactory recovery.

We certainly enjoyed reading the most interesting report from RHODA AND ANDREW STURTEVANT, of Modesto, Calif., on their 104-day trip through the Orient. It was the dream trip of a lifetime, and they took over 2,000 pictures so that they can relive the trip and continue to enjoy it with their friends.

MR. AND MRS. J. C. PENNEY left the first of February for Australia, making a stop at San Francisco to visit their younger son, Kimball. The trip by boat will require about two months going and coming and about a month to visit on the continent. Mr. Penney recently bought a farm of 465 acres at Poughquag, N Y., not far from his old farm at Hopewell Junction. This new farm will be known as Emmadine Farm, and his recently purchased herd of Angus will carry the name of Foremost. At the recent Ankony Dispersal at Rhinebeck, Mr. Penney paid $30,000 for the top sire to head up his herd of 200 head.

Undesirable Genes In Cattle

By L. O. Gilmore and N. S. Fechheimer
Ohio Agricultural Experiment Station

"There is so much good in the worst of us, and so much bad in the best of us - - -," is an old saying that points up the importance of the broad zone of gray in dairy cattle breeding as well as in human sociological interactions. It suggests that there is no all white extremity nor one that is all black. By implication, it can be used to suggest that the traits of domestic cattle are not caused solely by their care or management, not by inheritance. The traits are end products that result from the over-all effects of the management system on the inheritance an animal receives from its parents.

The traits that add value to a cow are usually desired to the extent that cattle are bred and managed to maximize their expression. Those that decrease the value of cattle are usually not emphasized in a breeding program if they are easily controlled by more nearly adequate feeding, milking or through some other area of day to day management. They become of concern, therefore, when the part played by inheritance is great enough to override other managerial efforts to control them or when the expense of control measures becomes too great. Such actually now appears to be the case. Domestic cattle have been found to be similar to wild cattle and to our human population in possessing on the average, 3-6 genes each for undesirable traits. They are undesirable because they shorten herd life for one of several reasons attributed to them. Their presence in the body cells is responsible for death at birth in conditions called bull dog (3-4 different types), ossified joints, head and jaw defects including impacted teeth, hydrocephalus (water on the brain), abnormal skin development, congenital dropsy, spasms, prolonged gestation. Undesired genes may be present and cause a difficulty later on in life, in which category is mule foot and dwarfness. Other genes affect trade-mark value and include those for color, color patterns, horns, and facial dimensions. This particular group of genes show their effects strongly regardless of the quality of management provided. They are highly heritable.

While this list may seem long, actually it is short in comparison to the many thousands of genes in the make-up of an individual. These genes are so few, and apparently so widely distributed within groups, that it is well to know them and to learn how to live with them, at least for the present. Furthermore, because of the high heritability of the traits they help condition, it is not surprising that the segregation of cattle into breeds has been accompanied with the segregation of these genes—some to one breed and some to another — in different proportion. Indeed this is probably a logical consequence that is further related to the particular undesirable genes possessed by popular cattle within a breed. This situation, in fact, is used to study highly heritable conditions affected by genes that are either prized or unwanted. It is important to emphasize that in studies of this kind breed differences are used as evidence that a trait is inherited as are differences between sire groups. Depending on the study it may be possible to obtain more data from one source than the other.

With respect to breed differences, a recent study involving almost 5,000 calves showed that some breeds have a higher frequency of stillbirths, defects of muscle, bone or cartilage, skin problems, or of general defects than did other breeds studied. The defects included in this study were those that could be identified at birth. Breeders will be interested that the Guernseys in this study had fewer stillbirths, but apparently more defects of the muscles, bone or cartilage than the other breeds studied. Earlier studies indicate a lower frequency of shortened gestation due to twinning.

One particular study dealt with an inherited tendency toward susceptibility to lumpy jaw. Florida investigators reported that Guernsey bulls developed lumpy jaw more frequently than those from other breeds. The low probability of error in their study (1:2000) add significantly to their conclusion. In Ohio two breeds were sampled through the cooperation of the breeders. From nearly 5,000 Guernsey cows two years old and over (different from those referred to above) distributed among 161 herds, a frequency of lumpy jaw was 0.42 per cent. This frequency compared to 0.145 per cent for the other breed sampled. While this may seem to be low, the difference nevertheless was found to be real with less than one chance in 2,000 of this conclusion being in error.

Pedigree studies also can be used to show the grouping of highly heritable traits in closely related cattle. The pedigree relationships of 15 cases of lumpy jaw or wooden tongue have been studied to obtain more evidence bearing on the possible inheritance. The heart of this pedigree is made up of seven cases of lumpy jaw sired by a maternal brother to a cow afflicted with lumpy jaw, and that was a grandson of a lumpy jaw bull. These seven cases were the known affected daughters out of 76 accounted for in 20 different herds. All 15 cases trace back through several lines on both sides to the sire of one or more lumpy jaw offspring. This high incidence of lumpy jaw (9.2 per cent) among the daughters of one bull in a high incidence pedigree and the breed difference found, strengthen the conclusion that susceptibility to this disease has an inherited basis.

Evidence has been found to justify the conclusion that no breed has all the inherited problem traits. No evidence has been found to justify the conclusion that any breed or line is free of all highly heritable defects. The problem at this time seems to center around four considerations. Firstly, we are now at the point of learning enough about cattle to speak more realistically than ever before of their strengths and weak-

(*Please turn to page* 551)

DISCOVERED:

Genetically Controlled Variation in Milk Protein

Finding could lead to improved milk processing and dairy breeding

THE *complex structure of milk protein and the influence of heredity on protein composition are gradually being revealed by pioneering research to find new uses for dairy products.*

With a fuller understanding of the variations in milk-protein components and their genetic origin, scientists may some day be able through animal breeding to alter the composition of milk to meet our specific requirements. The new knowledge is already helping scientists struggling to improve the stability of fluid milk concentrates and dried whole milk during processing and storage.

Agricultural Research Service scientists have found genetically controlled variations in alpha$_s$-casein a component of the milk protein casein.

This finding adds another building block to basic knowledge on the complex structure of the protein in milk.

Scientists long believed that casein was a structural entity, that is, it could not be fractionated. Then about 1950, Agricultural Research Service chemists succeeded in separating casein into three components, designated as alpha, beta and gamma. Later, scientists of the Massachusetts Institute of Technology further separated the alpha component into alpha$_s$-casein and kappa-casein.

Now Agricultural Research Service chemists have found variations in alpha$_s$, and there are indications that the same may be true of the kappa component.

Cooperative work by Agricultural Research Service dairy scientists has tied these alpha-casein variations in milk to the cow's ancestry. British researchers have found genetically controlled variations in the beta component of casein.

The Agricultural Research Service work on alpha$_s$-casein is being done by chemists M. P. Thompson, L. Pepper, and C. A. Zittle at the Eastern utilization research laboratory, near Philadelphia, and geneticist C. A. Kiddy at the Agricultural Research Center, Beltsville, Md.

A clue to the possible significance of the alpha$_s$ and kappa components was uncovered when alpha-casein was added to a solution containing many more calcium ions than are present in fluid milk. The extra calcium allowed alpha$_s$-casein to separate out, leaving a complex mixture whose most important component proved to be kappa-casein. Further study showed that it is the kappa-casein in milk that stabilizes the alpha$_s$-casein and keeps it from forming a sediment. This may prove highly important in research now underway to develop concentrated and dried milks that remain stable in long-term storage.

Milk samples used in these studies were obtained from the Beltsville experimental herd — a good source because records have been kept of the ancestry of each cow. When the chemists analyzed the caseins from these milk samples — using the very sensitive starch-gel electrophoresis technique — they found that the analytical pattern occasionally showed two bands, instead of the usual single band, in the alpha$_s$ position. This indicated that the alpha$_s$-casein consisted of two components: One, alpha$_s$-A, had a greater charge than the other, alpha$_s$-B, and hence moved faster in an electrical field.

The two components showed up in 6 of 93 casein samples. All 6 were from the daughters of one Holstein sire. Armed with the clue that this casein characteristic might be genetically controlled, the researchers obtained milk samples from about a hundred other daughters of the same sire in different parts of the country. Analysis of these samples showed the two-component alpha$_s$-casein in about half of them.

The scientists later found that some samples of milk casein had alpha$_s$-casein with a third component, called alpha$_s$-C, which is slower moving in an electrical field than alpha$_s$-B. Thus, they conclude that alpha$_s$-casein in milk can exist in three forms — A, B, and C. Since genes (units of inheritance) always occur in pairs, two forms could occur in the casein of milk from any one cow. Whether the two genes are alike or different depends on the inheritance of the cow. She could produce milk containing A, B, or C only or A and B, A and C, or B and C.

Hundreds of milk samples have been analyzed — principally from Holsteins in Maryland, New York, New Jersey, and Michigan. The scientists found all of the variant combinations of alpha$_s$-casein. B's occurred most frequently, followed by a fair sprinkling of AB's and BC's. Only five AC's and two A's showed up. The C variant appeared in two milk samples from Guernsey cows in Maryland.

Thompson and his associates are now turning their attention to the kappa component of alpha-casein. They believe this component also has a plural makeup that can be traced to a genetic source.

(Agricultural RESEARCH, February, 1963)

On November 1, 1960, WARDELL'S ZAZU, owned by CLIFTON J. WARDELL, Wardell's Farms, Freehold, N. J., gave birth to triplet heifer calves. This past January, all the triplets freshened to the service of Wolfpen Speculator and all had bull calves. "Zazu" has a lifetime production of 80541 lbs. of milk and 3689 lbs. of fat, and last year, in 305 days, produced 14370 lbs. of milk and 613 lbs. of fat.

RANSOM FARM, Williamsburg, Kans., is playing host for the third successive year to the district FFA judging contest on April 1. Each year this contest attracts over 200 boys from 16 schools in the Williamsburg area.

Riverview Farms Dispersal

133 Head Average $410.11

By Elmer J. Meadows

Riverview Princess Illeta, high cow at the Riverview Farms Dispersal at $2,750. Left to right, Lester Lancaster, representing Reed and Lancaster, Sequim, and Mr. and Mrs. C. B. Fish, West Linn, Ore., purchasers; Mrs. Dynes, George Dynes and Irene Dynes; John Coff, Syracuse, N. Y., contender, and Myron Lancaster, Sequim, at the halter.

Breeders from all parts of the Pacific Northwest, Southwest and Canada attended the dispersal of the George M. Dynes' Riverview Farm, Mount Vernon, Washington. Mr. Dynes received excellent cooperation from almost every Guernsey breeder in Skagit County. They helped prepare the barn, move the cattle into the Evergreen Classic Fairgrounds, and prepare and decorate the sales ring. About 300 attended the sale, where bidding was active, especially on the better individuals and families. The 133 head sold for a total of $54,545, an average of $410.11.

High cow was Riverview Princess Illeta, Excellent, selling for $2,750 to W. G. Reed and Lester J. Lancaster, Graysmarsh Farm, Sequim, Wash., and Mr. and Mrs. C. B. Fish, West Linn, Oregon. Contending bidder was John H. Coff, Syracuse, New York. Bidding was active up to about $2,000, when Far West Farms, Inc., dropped out. Illeta's daughter, Riverview Cascade's Diletta, a bred heifer by Riverview Cherub's Cascade, was second high at $1,475. She was purchased by G. Selander and Sons, Sherwood, Ore., with Western Glow Farms, Inc., Bow, Wash., contender.

Third high in the sale at $1,100 was Riverview Cascade's Delicious, a bred heifer out of the Excellent cow, White Water Colonel's Pansy. Charles Bolton, Francester Farms, West Salem, Ohio, was the successful bidder, with John Coff handling the bid. W. T. McClelland and Son was contender.

High bull was Riverview Illeta's King, Illeta's son by Riverview Malita's Promise (Gold Star Sire). He was purchased on one bid of $1,000 by Oregon Breeders Association, Corvallis, Oregon.

Roland Williams and Ernest Rupert, Nampa, Idaho, took five head for a total of $2,555 to add to their newly assembled herd. Guy Jansen Van Beek, Caldwell, Idaho, purchased Riverview General's Madame, highest classified cow in the Pacific Northwest, and her twin daughters in one package for $1,700. He purchased four more for a grand total of $3,340.

Henry Weidenbach and Sons, Bow, Wash., was the largest buyer, taking a total of 19 head for a total of $7,195. From Arizona, William J. Rasmussen, Glendale, took seven head for a total of $3,100, and W. T. McClelland and Son, Tucson, bought eight head for a total of $3,345. Mr. McClelland was represented by A. Wendell Fuhriman, field representative of The American Guernsey Cattle Club, Logan, Utah. J. H. Crang, Newmarket, Ontario, Canada, was largest buyer from Canada, taking five head for a total of $2,120. He was represented by his manager, John Kudelka. A total of 62 head stayed in Washington, eight went to Canada, and 63 found new homes outside of Washington and Canada.

Mr. and Mrs. Dynes entertained all the visitors at their home for a social hour and buffet supper on Sunday evening.

The sale was managed by John B. Merryman, Sparks, Maryland. Mr. Dynes read pedigrees himself, and Joe Pritzl, Fruitland, Idaho, and L. W. Power, Burlington, took bids. Charles Grewe, Valley Gem Farms, was clerk, with Floyd Sandell, Bellingham, and John Rietman, Lynden, passing slips.

In appreciation for the great contribution the Dynes family has made to the Guernsey breed and dairy industry the past 25 years, the Washington Guernsey Cattle Club presented them with a beautiful engraved silver platter, and to Mrs. Dynes a dozen red roses. President Myron Lancaster, Sequim, Wash., made the presentation.

Following is a list of animals selling for $350 or more:

M. J. Askew, Modesto, Calif.	
Riverview Cascade's Doressie	$425
Riverview King's Fanciful	375
Graysmarsh Quag	550
Riverview Cherub's Cameno	400
Charles Bolton, West Salem, Ohio	
Riverview Cascade's Delicious	1,100
C. P. Boon, Oak Harbor, Wash.	
Riverview Cascade's Drusa	550
J. H. Crang, Newmarket, Ont., Canada	
Riverview Cascade's Dorabelle	700
Riverview Cascade's Delightful	400
Riverview Prim Bountiful	375
Riverview Cascade's Delane	360

Myron Lancaster, Sequim, (right) president of the Washington Guernsey Cattle Club, presenting Mr. and Mrs. Dynes with an engraved platter and roses in appreciation for their many years of working for Guernseys and the dairy industry.

Clarence A. Erdman, Bellingham, Wash.
Riverview Promise's Beauty 400
Far West Farms, Inc., Bow, Wash.
White Water Colonel's Pansy 675
Mr. and Mrs. C. B. Fish, West Linn, Ore.
Riverview Val's Joan 525
Riverview Cascade's Daydream 400
J. K. and V. M. Holyoak, Langley, B. C., Canada
Three Aces Dip. Mistery 375
R. L. and L. L. Lincoln, Parma, Idaho
Riverview Cherub's Cora 380
Riverview Cascade's Donna 425
Riverview Promise's Benita 410
Riverview Cascade's Design 510
W. T. McClelland and Son, Tucson, Ariz.
Riverview I.Princess Memory 450
Riverview Val's Janice 500
Riverview Adonis Lulu 425
Riverview Cascade's Deana 425
Riverview Adonis's Lucinda 510
Riverview Prim Beverly 475
Lawrence M. Newman, Port Orchard, Wash.
Riverview General's Marvel 500
Riverview Cascade's Duchess 700
James P. Olson, Mount Vernon, Wash.
Riverview Cascade's Dollena 350
Riverview Adonis Liberty 650
Oregon Breeders Association, Corvallis, Ore.
Riverview Illeta's King (Bull) 1,000
Jack Power, Burlington Wash.
Riverview Cascade's Desilue 350
L. W. Power, Burlington, Wash.
Riverview Promise Bonnie Blue .. 425
Riverview T. Eloise 360
Ronald Power, Burlington, Wash.
Riverview Promise's Brenda 725
William F. Raney, Glendale, Ariz.
Riverview Cascade's Dita 430
William J. Rasmussen, Glendale, Ariz.
Riverview Doug's Greta 440
Riverview Cascade's Dorella 785
Riverview I. Princess Magnolia .. 600
W. G. Reed and Lester J. Lancaster, Sequim, Wash.
Riverview Cascade's Dottie 410
Riverview Bonanza's Annabelle .. 425
W. G. Reed and Lester J. Lancaster, Sequim, Wash., and Mr. and Mrs. C. B. Fish, West Linn, Ore.
Riverview Princess Illeta 2,750
T. A. Roetcisoender, Everett, Wash.
Riverview I. Princess Matilda 375
Floyd Sandell, Bellingham, Wash.
Riverview Doug's Georgette 425
G. Selander and Sons, Sherwood, Ore.
Riverview Cascade's Diletta 1,475
Donald E. and Earl W. Sorenson, Ellensburg, Wash.
Riverview Val's Jennifer 375
Riverview Cascade's Dinah 375
Riverview Adonis Lorna 350
Riverview Cascade's Dellorene 375
Guy Jansen Van Beek, Caldwell, Idaho
Riverview Princess Melida 350
Riverview Val's Judith 400
Riverview General's Madame
Riverview Princess Marie } .1,700
Riverview Princess Marion
Riverview Bonanza's Ardel 600
Henry Weidenbach and Sons, Bow, Wash.
Riverview Cascade's Dainty 675
Riverview Marvel's Knight (Bull) 425
Riverview Bonanza's Alice 950
Riverview Adonis Lassie 400
Riverview Bonanza's Actress 700
Riverview Adonis Lustre 375
Riverview Promise's Buttercup 375
Riverview Val's Janie 350
Riverview Promise's Bambi 425
Riverview Promise's Belinda 430

Roland Williams and Ernest Rupert, Nampa, Idaho
Riverview Loren's Lona 675
Riverview King's Flute 715
Riverview Cascade's Deslie 785

Wilsona Farms, Inc., Tillamook, Ore.
Berryland Majesty's Hazel 625
A. Winters, Wapato, Wash.
Prestdale B. Vernessa 475
Riverview Vernessa's Verna 450
Riverview Cascade Dreamy Eyes .. 475

FLORIDA State Fair

By C. J. Jacobs

The Florida State Fair was held at the Fairgrounds in Tampa, February 5-16. As in previous years, dairy cattle were exhibited during the first week and were dismissed on the 9th to make way for the steaks on the hoof which came in the 10th. Guernseys in the open show were paraded before Dr. Dwight M. Seath, of the University of Kentucky, who officiated as judge on Thursday, February 7. A total of 81 head of good quality animals competed in individual classes to make the show real interesting, even though it was not one of the larger shows in recent years. Bayville Farms, Inc., of Norfolk, Va., was the only out-of-state herd to make its way to the Land of Sunshine and Orange Blossoms to compete with the Florida Guernseys this year. The Florida herds, with full strings entered at the show, were Carroll L. Ward's Lay Laine Guernsey Farm, at Goldenrod, and the Matoaka Farm of Walter Schmid and Son, at Tallevast.

Following a precedent set last year, the bulls and young female classes through junior get of sire were shown during the afternoon, and the cow classes began at 7:00 P.M. This proved quite successful last year in allowing for a good ringside attendance. However, this year, some Yankee weather spilled over into Florida and discouraged all but the more stouthearted from sitting still for very long after dark.

Eleven bulls, all of good quality, made the bull show interesting, though rather brief. Bayville and Lay Laine Guernsey Farm dominated this phase of the show by dividing the blue ribbons evenly, taking two each in the individual classes. Bayville Verity Master was the winner in the calf class and Bayville Mason took the blue in the senior yearling class. Lay Laine Olson's Premium was the winning junior yearling, and Lay Laine Ideal's Hassan took the three-year and over class, plus the automatic senior championship since no two-year-old bulls were entered. Bayville Mason, a big, dairy senior yearling, proved to be an easy junior champion and edged the three-year-old to capture the grand championship.

The heifer classes were not tremendous in size, but of good quality and large enough to keep everybody glued to the ringside during the judging. Little Miss Linda Ward, of Goldenrod, with Lay Laine Dorian's Elsie, was the winner in the calf class, with 14 competing. Bayville Royal Nell took the junior yearling class for her Virginia owners, and Clear Springs Queen Flossie, owned and exhibited by William W. Casey, Largo, was the top senior yearling. In the junior championship class,

Bayville Mason, junior and grand champion bull at the Florida State Fair, owned by Bayville Farms, Inc. Norfolk, Va., and Masonic Home of Virginia, Inc., Richmond, Va.

Judge Seath selected the outstanding blue ribbon calf, Lay Laine Dorian's Elsie, for the winner and had room to do this with the exceptional quality and style she possessed.

Two paternal sisters to the junior champion stood first and second in the two-year-old class, the first two daughters of Carroll Ward's young herd sire, Mulhocaway Butterfat Dorian, that have calved. An impressive pair they were, too, with size, character and good udders. The blue ribbon winner was Lay Laine Dorian's Lois, owned by Carroll's daughter, Clara Ward, and in second place was Lay Laine Dorian's Christie, owned by Lay Laine's herdsman, John West. In a class of eight three-year-olds, Bayville took top honors on Bayville Royal Ava, that incidently was also the Protein Production winner for Guernseys in the State Fair's Protein Production Contest. The weakest cow class of the show was that of four-year-olds, headed by Bayville Royal Barb.

Ten good aged cows made this one of the good classes of the show. Here, Judge Seath found Bayville Royal Marionette to start the class, followed by Lay Laine's Meadow Lodge Lady Mayday. In senior championship competition, the winning aged cow, Bayville Royal Marionette, with a good udder, and character and strength as well, emerged victorious. She was far too much cow for the junior champion to compete with and consequently was named grand champion. In the competitition for reserve grand championship, Judge Seath picked the outstanding blue ribbon two-year-old, Lay Laine Dorian's Lois.

In the group classes, Bayville Farms took the honors in the senior get of sire, best three females, and dairy herd, while Lay Laine picked up the blues in the junior get of sire and produce of dam classes. Bayville Farms, Inc., bred every animal in their string, with one exception, and consequently took home the premier breeder and premier exhibitor banners.

A fitting climax to a quality show was the grand and gala parade of dairy champions on Friday evening, following completion of all the shows. Each breed's champions were paraded in the arena, preceded by a beautiful girl appropriately dressed in costume depicting the breed origin and carrying the breed banner, while someone from each breed told about the champions. In addition to the parade, all the trophies were presented to the respective winners by J. McKissick Jeter and Florida's Dairy Princess. In the center of the arena, the Fair Association had constructed a tremendous pouring milk carton which poured into a milk can beautifully banked by flowers and a water fountain spraying six feet high into the air. Much credit is due M. E. Twedell, Assistant Fair Manager, and Dairy Cattle Superintendent, Elton Hinton, for a week of excellent cooperation and this very unique and impressive evening which focused public admiration on our breed and industry.

All who were connected with the Florida State Fair were saddened on Tuesday, February 5, when Fair Manager, J. C. Huskisson, succumbed to a heart attack during the Fair's opening festivities. The fact that the operation of the Fair was in no way impaired is a tribute to his leadership ability and to M. E. Twedell, Vice-President and Assistant Manager, who stepped in and worked doubly hard to have everything on schedule.

Following is a list of awards:

Junior and Grand Champion Bull
Bayville Mason, Bayville Farms, Inc., Norfolk, Va., and Masonic Home of Virginia, Inc., Richmond, Va.

Senior and Reserve Grand Champion Bull
Lay Laine Ideal's Hassan, Lay Laine Guernsey Farm, Goldenrod.

Senior and Grand Champion Female
Bayville Royal Marionette, Bayville Farms, Inc.

Reserve Grand Champion Female
Lay Laine Dorian's Lois, Clara A. Ward, Goldenrod.

Junior Champion Female
Lay Laine Dorian's Elsie, Linda S. Ward, Goldenrod.

Bull Calf, Under 1 Year
1, Bayville Verity Master, Bayville Farms, Inc.; 2, Bayville Royal Leslie Jr., Bayville Farms, Inc.; 3, Lakemont Fearless Andy, Janis M. Ward, Winter Park.

Bull, 1 Year and Under 18 Months
1, Lay Laine Olson's Premium, Lay Laine Guernsey Farm; 2, Bayville Royal Dean, Bayville Farms, Inc.

Bull, 18 Months and Under 2 Years
1, Bayville Mason, Bayville Farms, Inc., and Masonic Home of Virginia, Inc.; 2, Sargeant Farms J.B. Echo, Richard Sargeant, Lakeland.

Bull, 3 Years and Over
1, Lay Laine Ideal's Hassan, Lay Laine Guernsey Farm; 2, Matoaka Honor, Walter Schmid and Son, Tallevast.

Heifer Calf, Under 1 Year
1, Lay Laine Dorian's Elsie, Linda S. Ward; 2, Bayville Royal Estherita, Bayville Farms, Inc.; 3, Lay Laine Lad's Larthan, Lay Laine Guernsey Farm.

Heifer, 1 Year and Under 18 Months
1, Bayville Royal Nell, Bayville Farms, Inc.; 2, Lay Laine Dorian's Birdella, Lay Laine Guernsey Farm; 3, Matoaka K. Jen, Walter Schmid and Son.

Heifer, 18 Months and Under 2 Years
1, Clear Springs Queen Flossie, William W. Casey, Largo; 2, Bayville Beauty Marlene, Bayville Farms, Inc.; 3, Bayville Royal Penelope, Bayville Farms, Inc.

Cow, 2 Years and Under 3
1, Lay Laine Dorian's Lois, Clara A. Ward; 2, Lay Laine Dorian's Christie, John West, Goldenrod; 3, Bayville Royal Suzette, Bayville Farms, Inc.

Cow, 3 Years and Under 4
1, Bayville Royal Ava, Bayville Farms, Inc.; 2, Bayville Royal Maddie, Bayville Farms, Inc.; 3, Stebbins Butterfat Rosebud, Lay Laine Guernsey Farm.

Cow, 4 Years and Under 5
1, Bayville Royal Barb, Bayville Farms, Inc.; 2, Stebbins Tyrant's Bloomer, Lay Laine Guernsey Farm; 3, Matoaka Honor Radiant Rita, Walter Schmid and Son.

Cow, 5 Years and Over
1, Bayville Royal Marionette, Bayville Farms, Inc.; 2, Meadow Lodge Lady Mayday, Lay Laine Guernsey Farm; 3, Two B.Z. Two Gaylark Ella's Sue, Bayville Farms, Inc.

Junior Get of Sire
1, Carroll L. Ward, Jr., Goldenrod, on get of Mulhocaway Butterfat Dorian; 2, Bayville Farms, Inc., on get of Bayville Royal Leslie; 3, Carroll L. Ward, Jr., on get of Edisto Banner Lad.

Senior Get of Sire
1, Bayville Farms, Inc., on get of Bayville Royal Leslie; 2, Carroll L. Ward, Jr., on get of Mulhocaway Butterfat Dorian; 3, Carroll L. Ward, Jr., on get of Lay Laine Victor's Virginian.

Produce of Dam
1, Carroll L. Ward, Jr., on produce of Wardhaven D. Martha Lassie; 2, Carroll L. Ward, Jr., on produce of Cupid's Supreme Celia; 3, Janis M. Ward on produce of Lakemont King's Bell.

Best Three Females
1, Bayville Farms, Inc.; 2, Carroll L. Ward, Jr.; 3, Walter Schmid and Son.

Dairy Herd
1, Bayville Farms, Inc.; 2, Carroll L. Ward, Jr., and Family; 3, Walter Schmid and Son.

4-H Show

Senior and Grand Champion Female
Lay Laine Dorian's Lois, Clara A. Ward, Goldenrod.

Junior Champion Female
Lay Laine Dorian's Elsie, Linda S. Ward, Goldenrod.

Senior Heifer Calf
Lay Laine Dorian's Elsie, Linda S. Ward.

Heifer, 1 Year and Under 18 Months
Masonary S. Sugar, Leslie L. Smith, Zephyrhills.

Heifer, 18 Months and Under 2 Years
Lakemont Steadfast Dolly, Janis M. Ward, Winter Park.

Cow, 2 Years and Under 3
Lay Laine Dorian's Lois, Clara A. Ward.

Cow, 3 Years and Under 4
Velda Nimrod Sabrina Path, Leslie L. Smith.

Best Animal Bred By Exhibitor
Lakemont Steadfast Dolly, Janis M. Ward.

Fitting Contest
Barbara Ward, Goldenrod.

FFA Show

Senior and Grand Champion Female
Clear Springs Royal Jilia, William W. Casey, Largo.

Junior and Reserve Champion Female
Clear Springs Queen Flossie, William W. Casey.

Heifer Calf, Under 1 Year
Cone's Juryman Joyce, Wayne Wiggins, Plant City.

Heifer, 1 Year and Under 18 Months
Clear Springs Phil's Myth, William W. Casey.

(Please turn to page 552)

MEETINGS

GEORGIA

By C. J. Jacobs

The annual meeting of the Georgia G. B. A. was held in the auditorium of the Georgia Experiment Station, near Griffin, on Monday, February 11. Dr. Grady Coker, of Canton, President of the organization, presided throughout the day, and his subtle wit and flair for informality gave the meeting a real air of fellowship.

R. P. (Pete) Swann, County Agent for Peach County, gave the invocation. Dr. W. T. Fullilove, Director of the Experiment Station, welcomed the group and pointed out that the past 14 years of Dairy Research at the Station had been significant in the development of Georgia's dairy industry. He commented, too, that protein may become a very important phase of future marketing themes, and that the dairy industry has one of the best balanced and most nutritious sources of protein in fresh whole milk.

During the morning session which followed, Dr. Coker gave his president's report in which he promoted the idea of showing, testing and selling the right kind of purebreds. Donald S. Conkey, Executive Director, Georgia Milk Producers, Inc., made some very interesting remarks, pointing out that there has never been a more opportune time to promote our breed. He pointed out the problems encountered with base plans for marketing milk, but emphasized that the base plan adopted a year ago has stopped the rat race of base building.

Prof. H. B. Henderson, Head of the Dairy Department at the University of Georgia, optimistically reported on the college's role in the dairy industry, stating that 55 undergraduates and 12 graduate students are studying dairying at the University. However, he pointed out that the demand for good graduates far exceeds the number available. The University student Chapter of the Dairy Science Association won the Nation's Award for the outstanding Chapter in America for the second year in succession.

H. K. Welch, Extension Dairyman, commented on the Forage Testing program in the State, and introduced Extension Dairy Specialists, Hardy McKinney and Nelson Maddux. Mr. McKinney discussed the production testing program in the State, and Mr. Maddux the Mastitis Control program.

As is customary, the Georgia G. B. A. presented trophies to the top 4-H and FFA projects with Guernseys. These awards, based on achievement, are quite significant and only the cream of the crop have a chance of winning. H. K. Welch made this year's 4-H award to Miss Sandra Haga, daughter of Mr. and Mrs. Herman Haga, of Fort Valley. In winning the bronze cow trophy, Sandra competed with other 4-H'ers from 52 counties. She is in her sixth year of 4-H work, owns seven registered Guernsey cows with production records averaging 9500 lbs. of milk, and had the winning senior and grand champion cow in the junior show at the 1962 Southeastern Fair. In the absence of C. D. Brannen, of the State Department of Education, Mr. Welch also presented the Georgia G. B. A. trophy to Sammy McCorkle, of Thomson, this year's FFA winner. Sammy, who is the son of Mr. and Mrs. James McCorkle, owns 14 registered Guernseys with an average production of 9000 lbs. of milk. He is a capable showman and has exhibited 11 head at the state junior show. These two fine young people will have the honor of serving as Junior Directors of the State Guernsey Breeders Association during 1963.

C. J. Jacobs, field representative for The American Guernsey Cattle Club, showed slides of some of the winners at the 1962 National Show, after which he discussed various facets of breeding Guernseys and the aids which Guernsey breeders have to help them. Dr. O. E. Sell, who heads up the Animal Industry Department at the Georgia Experiment Station, complimented Georgia's Extension dairy program. He discussed changes in their research program which are vital to our industry.

Following luncheon, Dr. Marshall E. McCullough, Dairy Research Specialist, presented a group of interesting and educational slides on values of various feeds and feed stuffs, after which he talked about feeding dairy cattle by economical means which makes sense, milk and money.

The business session was held at the close of the meeting, at which time Paul Bennet, of Quitman, reported for the nominating committee. New directors elected were: M. C. Huguley, Griffin, H. E. Wood, Winterville, and James E. Pace, Rex. The officers were re-elected by unanimous vote as follows: Dr. Grady Coker, Canton, president; H. J. Haga, Fort Valley, vice-president, and W. W. Denney, Canton, secretary-treasurer.

TENNESSEE

By C. J. Jacobs

The Tennessee G. B. A. held its 1963 annual meeting at Hotel Hermitage, in Nashville, on February 15. President Lee Housley, Riceville, presided throughout the day as a most interesting and informative program unfolded. Melvin Freeze, of Morrison, gave the invocation following the call to order at 10:30 a.m.

Fletcher Luck, amiable secretary-treasurer from Lafayette, reviewed the actions of the Board of Directors for the preceding year, the minutes of the last meeting, and passed out a report of the treasurer which indicated that the organization is in a good healthy condition. President Housley appointed several committees, and explained the responsibility that each should accept.

Throughout the remainder of the morning, the group was privileged to hear two very interesting speakers. The first, introduced by Fletcher Luck, was Jimmy Walker, of Walker Farms, Stoneville, Mississippi. Mr. Walker congratulated the Tennesseans on their good breed program, naming specifically the junior sales and shows, open sales and shows, and their general attitude of promotion. He urged breeders to take stock of what they have in the Guernsey breed, and pointed out that there are few programs where farmers have as much bearing on success as Guernsey folk have on the success of the sale of Guernsey milk. "We must get the advantages of Golden Guernsey milk, such as extra food value, taste, eye appeal and protein, across to the consuming public in a factual manner," he stated. Mr. Walker complimented Golden Guernsey, Inc., for its excellent job of leadership in research and promotion.

Robert W. (Bob) Basse, manager of Hermitage View Farm, Old Hickory, Tenn., introduced Dr. James Deubler, of Newtown, Pa., who spoke on Fertility in Dairy Cattle. Dr. Deubler, who is one of the foremost veterinarians in the United States, imparted some of his wisdom

regarding the basic physiology of reproduction in dairy cattle.

Following a delicious luncheon, Secretary Fletcher Luck introduced some of the guests, including Lee Yost, manager of Wyno Farms, Muncy, Pa.; L. O. Colebank, Knoxville, Official Classifier; John Sloan, Nashville, one of Tennessee's first Guernsey breeders; Dr. Bill Miller, Dairy Extension Staff, University of Tennessee; Dr. Tom Miles, Head of Dairy Department, University of Tennessee; Marvin Lowry, Extension Agent, Athens, and Jack Thomas, a visiting Jersey breeder from McMinn County. Glenn Summers, Executive Secretary for the Nashville Milk Producers Association, spoke to the group briefly on the progress of the dairy industry in Tennessee. He touched on the Golden Guernsey program by which producers in Middle Tennessee have been able to supply Walker Farms with Golden Guernsey milk.

Other features were enthusiastic reports from Extension Dairyman Clyde Chappell and Sale Committeeman Bob Basse; showing of slides and a short talk by field representative, C. J. Jacobs; presentation of production trophies by V. D. Parsons, and some appropriate comments by Lawrence Colebank and Tennessee's Commissioner of Agriculture, W. F. "Red" Moss. In his report on junior activities, Mr. Chappell pointed out that 52 Guernsey heifers were sold in the two junior sales in 1962, that Tennessee juniors won 10 of the 11 classes at the Mid-South Fair in 1962, that the second largest State Junior Show in history was held in connection with the State Fair in 1962, and that the showing at the National Show at Waterloo was much improved over previous years. In his report of consignments for the forthcoming State Sale in April, Bob Basse was equally enthusiastic, pointing out that a good line-up of consignments had been secured. Lawrence Colebank told the group that evidences of more milkiness in the breed was a most heartening factor and pointed out that the several 20,000-lb. records made in Tennessee on twice a day milking were testimonials to the direction the breed is taking. Red Moss said, "If your breed continues to make progress during the next 10 years as it has in the past 10, you will have nothing to worry about."

Those receiving the coveted production trophies were: L. C. Langford, Old Hickory, the Robin Roost Trophy, Purity Dairies Trophy, Macon County G. B. A. Trophy, and Sunny Meadows Trophy; P. J. Shivell, Kingsport, the Hermitage View Trophy, and Louis Holmes, Springfield, the Curtiss Candy Trophy.

Directors elected for new terms were: Bob Basse, Old Hickory, Robert Hale, Russellville, Allan Poe, Chattanooga, and Lee Housley, Riceville. The board re-elected the following officers: Lee Housley, Riceville, president; Allan Poe, Chattanooga, vice-president, and Fletcher Luck, Lafayette, secretary-treasurer.

NORTH CAROLINA

By C. J. Jacobs

For the first time since the building has been in existence, the North Carolina G. B. A. held its annual meeting in the beautiful Student Union Building, on the Campus of North Carolina State College, Raleigh, on February 22. President John Burn, Shelby, presided, doing a masterful job of lending his scottish dignity to every phase of the meeting. This was indeed a very significant meeting, among the long series of annual meetings, in that here at State College one of the new Seminar Rooms has been named for W. W. Fitzpatrick, one of the deceased Deans of our Breed, and on this day his close friend and employer, George Watts Hill, was signally honored for his vast contributions to the Guernsey breed over the last 35 years.

The meeting was called to order at 10:30 a.m. Attendance was down due to inclement weather conditions and many cases of flu over the State. Dr. William M. Roberts, of State College, gave the invocation, after which Extension Dairy Specialist, Marvin Senger, introduced Dr. Ira D. Porterfield, Head of the Animal Science Department, who welcomed the group to State College Campus. "State College is always glad to have organizations such as the North Carolina G. B. A. meet on its campus," said Dr. Porterfield. He also pointed out in his remarks that organizations such as the North Carolina G. B. A. must and will become stronger.

George Watts Hill, Rougemont, with Certificate of Honor Award presented to him at the North Carolina Annual Meeting.

Following a review of the minutes of the 1962 annual meeting, Mack Alman presented his report as field secretary and treasurer. Both reports were prepared in printed form, so Mack just highlighted the Association's activities during the year. He enthusiastically pointed out the excellent record of increased Golden Guernsey sales, which for the two Carolinas amounted to over a million and a half quarts. C. J. (Buddy) Jacobs, National field representative, commented on breed activities in the area, pointing out that progress is being made in every phase of the Guernsey program. He challenged breeders to meet the demands of ever-increasing changes in the times.

Dr. W. M. (Bill) Roberts, who heads up the Food Science Department at North Carolina State College, addressed the group on the job his department is attempting to do. He discussed, in some detail, milk protein and its importance as a food item, plus its relation to the marketing of milk. Dr. Roberts implied that much yet remains to be learned before anything concrete with regard to marketing milk on a protein basis can be perfected.

The remainder of the morning's program was spent in hearing reports from various committees. Frank Spencer, Chapel Hill, presented the proposed program of activities for 1963. He later made a very good report as Chairman of a committee which approves and recommends bulls available through the various ABA organizations in the State. Alfred Brown, Concord, representative on a coordinating committee with the South Carolina Association, reported on plans formulated by the two State Associations. Dr. H. C. Carr, Durham, Chairman of the Fitzpatrick Memorial Fund, told the group of the Seminar Room located in the new addition to Polk Hall, which will be named in honor of "Mr. Fitz." He reported that funds to furnish this room are coming along nicely. E. S. Stokes, Linwood, Guernsey representative to the State PDCA, reported there will be no All-Breed Heifer Sale this year. He stated that at the 1963 State Fair the udder class will be handled in ac-

North Carolina G. B. A. Board of Directors: B. F. Spencer, Chapel Hill; Harold E. Myers, Cleveland; John Burn, Shelby, president; C. B. Pike, Winston-Salem; Alfred M. Brown, Concord; A. P. Snyder, Concord; Allan Mims, Rocky Mount; George Shellenberger, Rougemont, 2nd vice-president, and J. M. Green, Ramseur. Directors not in picture, H. F. Blackwelder, Jr., Mocksville; Clarence O. Knight, Greensboro, and T. F. Cooley, Elkin, 1st vice-president.

Trophy winners at the 1963 North Carolina G. B. A. Annual Meeting: A. B. Slagle, Franklin; E. S. Stokes, Linwood; Irene Gambill, Pfafftown; R. Earl Propst, Shelby; C. B. Pike, Winston-Salem, and George Shellenberger, Rougemont.

cordance with National PDCA recommendations. Albert Voss, Belew Creek, made the nominating committee's report, placing the names of J. M. Green, Allan Mims, C. B. Pike and Harold Myers in nomination for Directors. These were unanimously elected, and in the interval between this election and lunch, the Directors met and elected the following officers: John Burn, Shelby, president; Tom Cooley, Elkin, 1st vice-president; George Shellenberger, Rougemont, 2nd vice-president, and M. H. Alman, Spartanburg, S. C., secretary-treasurer.

Following a delightful luncheon, Dr. George Hyatt, Jr., Associate Dean and Director of Extension at North Carolina State College, and long-time friend of this Association, introduced Dr. John T. Caldwell, Chancellor, North Carolina State College. Dr. Caldwell, who is quite a dynamic person, delivered the keynote address entitled, "Dynamics of Education." His message was most interesting and captivated his audience as he wove his good-sense remarks around these three dynamics of education: 1, Self-interest of the individual; 2, needs of our Society that must be met and, 3, moral precepts that motivate our lives. Dr. Caldwell also had the distinct honor of presenting the honoree of the year, Mr. George Watts Hill. In his excellent way, Dr. Caldwell paid tribute to the many contributions that Mr. Hill has made to his home town, State, and County in both the professional and civic realms of his life, after which, on behalf of the North Carolina Association, he presented Mr. Hill with a framed copy of the 1963 program as a memento of esteem. Mr. Hill, in his amiable and personable way, made several very appropriate and grateful statements in response.

Concluding a good meeting was the presentation of outstanding 4-H boys and girls who have done an exceptional job with their Guernseys, and the presentation of breeder trophies. Fred Knott, Dairy Extension Specialist, and also coach of the State 4-H Judging Team, made a good report, pointing out that the 4-H Dairy Judging Team ranked fourth among the 34 teams competing at Waterloo last fall. He presented the following 4-H'ers, who received certificates: Barry Keisler, Wake County; Kenneth Smith, Forsyth County; Ronnie Gabard, Yadkin County; Jerry Pless, Cabarrus County; George Tingen, Granville County; Mary Gaither, Wilkes County; D. A. Cockman, Moore County; W. Luther Fritts, Davidson, and Harvey Shaw, Guilford. State Guernsey Project winners in Dairy Calf and Dairy Production Divisions were Ronald Waller, of Rowan County, and Preston White, of Polk County. However, neither of these young men were able to be at the meeting.

Marvin Senger, Extension Dairy Specialist who heads up the Production Testing Division in North Carolina, and serves as helmsman for the six-state central processing center, made the breeder awards as follows: Harvey Bates Trophy, Belmont View Farms, Inc., Franklin; Klondike Farm Trophy, O. T. Fowler, Pfafftown; Brookberry Farm Trophy, O. T. Fowler; M. D. McNaughton Memorial Trophy, George Watts Hill, Rougemont; Grand View Farm Trophy, O. T. Fowler; Maegeo Farms Trophy, Brookberry Farm, Winston-Salem; Charles Slagle Memorial Trophy, E. S. Stokes, Linwood; Dr. Henry T. Babson Trophy, Brookberry Farm; Eskdale Farm Trophy, Brookberry Farm; Wardhaven Farm Trophy, Brookberry Farm; Sikco Farm Trophy, Brookberry Farm, Winston-Salem, and Cleveland County Association Trophy, Cleveland County Guernsey Breeders Association.

SOUTH CAROLINA

By C. J. Jacobs

The annual meeting of the South Carolina Guernsey Cattle Club was held at the Jefferson Hotel, Columbia, on February 19. President Forrest Fansher, Moncks Corner, presided throughout the day, and a most interesting and inspiring program was enjoyed. Attendance was down compared to previous years, with the crowd numbering in the high eighties. Following the invocation, given by Professor B. E. Goodale, President Fansher welcomed the group to their 46th annual meeting.

Officers of the South Carolina Guernsey Cattle Club: Mack H. Alman, Spartanburg, secretary-treasurer; Robert L. Wickham, Clinton, president, and Dr. C. R. Hinson, Bennettsville, vice-president.

Secretary-Treasurer Mack Alman reviewed the minutes of the 45th annual meeting, and presented the treasurer's report. Following a precedent set in prior meetings, Mack gave an interesting summary of the activities of the State Association during 1962. One of the most outstanding features of his report was the increase in Golden Guernsey sales, which amounted in the combined Carolinas to a net 7.7 per cent increase over 1961 or more exactly, 1,630,169 quarts more in 1962 than in 1961. This is indeed a just source of pride for Mr. Alman and for all the producers and distributors of Golden Guernsey in the Carolinas. Their total sales of 22,796,341 quarts makes them the third largest agency supervising and promoting Golden Guernsey sales in America. C. J. Jacobs, National field representative, showed colored slides of the winning animals at the 1962 National Guernsey Show and stated with pride that this year's champion came from the Southeast. He challenged Guernsey breeders to continue the progress they are making.

Reports from the various Districts over the State, some especially outstanding, were called for, and the following responded: Mellwood Coleman and County Agent Bill Craven, Saluda; Robert L. Wickham, Clinton; Lawrence Stroud, Richburg, for the Chester area; Earnest Caughman, Lexington; Dr. C. R. Hinson, Bennettsville; Mrs. R. E. (Peggy) Darden, Orangeburg, and Forrest Fansher for his district.

President Fansher reviewed the proposed plan of activities for 1963, which was unanimously adopted by the membership. This program, incidently, is one of the most all-inclusive programs of any State Association in America. This was followed by a report of the resolutions committee, given by A. L. McCaskill, Jr., Bishopville.

FFA Award winners at the South Carolina meeting: Front row, Thomas Lee Martin, Pendleton Chapter; Allen Hipp, Hollywood Chapter; Arthur Nichols, Hollywood Chapter; Thomas Crider, Jr., Bamberg Chapter, and Sidney Stewart, Pendleton Chapter. Back row, Gilbert T. Rivers, Jr., Hillcrest Chapter; Jack Whitfield, Pendleton Chapter; Danny Durham, Wren Chapter, and David Goodwin, Hillcrest Chapter.

Trophy winners at South Carolina meeting: J. B. Guess, III, Denmark; Forrest Fansher, Moncks Corner; Joe F. Lovelace, Prosperity; Fred T. Mills, Saluda; Wayne Mack, North, and Dr. C. R. Hinson, Bennettsville.

R. P. Kapp, Columbia, presenting plaque to Prof. Ben E. Goodale, 1963 South Carolina Honoree.

The nominating committee was heard, and the following new directors were elected: Rivers Vaughn, Enoree, replacing Robert J. Crocker, Union; J. Audrey Grant, Chester, replacing J. Porter Gaston, Richburg, and Julius P. Gamble, Lane, replacing Forrest Fansher, Moncks Corner.

J. B. Guess, III, National Director from South Carolina, reported on issues of interest that were discussed and acted upon by the National Board last year. He urged breeders to keep their registrations current and gave the highlights of the plans for the forthcoming Annual Meeting to be held in Phoenix, Arizona.

Douglas Clawson, Extension Dairy Specialist, and coach of the State 4-H Judging Team, introduced his 1962 team members, Michael Rogers, Chester County, Bennett Ham, Newberry County, Richard Kelly, York County, and Steve Lovelace, Newberry County. The team ranked 12th in the National contest, with 34 teams competing. Carroll Brannon, of the Clemson College Dairy Department, and coach of the Collegiate Dairy Cattle Judging Team, introduced his team members, S. E. Bennett, Joe Barnett, and Jerry Moore. This team was first in placing Guernseys in the National contest and ranked 11th as a team among 31 teams competing. South Carolina breeders are justly proud of both teams.

Climaxing the morning program was the introduction of this year's honoree, Retired Professor Ben Edmund "Big Ben" Goodale, by R. P. Kapp, of Edisto Farms Dairy, Columbia. Mr. Kapp paid tribute to "Big Ben," who attained much respect as a teacher, counselor, religious leader, and consultant to dairy plants during his life, most of which was spent at Clemson College. In his acceptance, the amiable "Big

Group of 4-H Award winners at the South Carolina meeting: Wayne Satterwhite, Newberry County; Danny Long, Saluda County; Steve Lovelace, Newberry County; Loye Mayfield, Cherokee County; Michael Roddey, Chester County; Ben Brogdon, Sumter County; Michael Parks, Laurens County; Robert De Hart, Newberry County; Miss Margaret Dunagin, Spartanburg County, and John Lyle, Jr., Chester County.

Ben" demonstrated gratitude for this honor, but in the spirit of the meeting pointed out that "the high test gasoline that makes the Guernsey Cadillac go *is Promotion.*"

Following luncheon, guest speaker S. G. Chandler, Director of Extension Education at the University of Georgia, kept the group spellbound for 40 minutes. His subject, "The Responsibility of Guernsey Breeders," was most appropriate and his selection of slides and comments was even more appropriate as he pointed out that we are to help feed a hungry world, progress as science will allow us, promote the good features of our breed and milk, and stay open-minded at all times.

The remainder of the day's program was taken up in awarding certificates and checks to the 10 top 4-H and 10 top FFA achievement winners, plus awarding trophies to adults with outstanding production, classification and show records. These presentations were made by Tom Rogers, State 4-H Leader, L. L. Lewis, State Vocational Agriculture Department, and C. H. Lomas, Extension Specialist in charge of production testing.

Those honored were as follows: 4-H — Wayne Satterwhite, Newberry County, Danny Long, Saluda County, Steve Lovelace, Newberry County, Loye Mayfield, Cherokee County, Michael Roddey, Chester County, Ben Brogdon, Sumter County, Michael Parks, Laurens County, Robert DeHart, Newberry County, Miss Margaret Dunagin, Spartanburg, and John Lyle, Jr., Chester County; FFA—Thomas Lee Martin, Liberty, Allen Hipp, Saluda, Arthur R. Nichols, Saluda, Thomas J. Crider, Jr., Bamberg, Dwight Sprouse, Inman, Sidney Stewart, Pendleton, Gilbert T. Rivers, Fountain Inn, Jack Whitfield, Central, Danny Durham, Piedmont, and David Goodwin, Simpsonville.

The following trophies were awarded: Gippy Plantation Trophy, Edisto Farms, Denmark; Brays Island Plantation Trophy, F. W. Mack, North; Sunshine Farm Trophy, D. O. and J. F. Lovelace, Prosperity; Edisto Farms Trophy, C. R. Hinson, Bennettsville; Coker Pedigreed Seed Co. Trophy, P. K. Switzer and Sons, Union; Rivelon Farm Trophy, Edisto Farms, and Pleasant View Farm Trophy, N. G. Roosevelt, Moncks Corner.

Officers elected for 1963 were: President, Robert L. Wickham, Clinton; vice-president, Dr. C. R. Hinson, Bennettsville, and secretary-treasurer, M. H. Alman, Spartanburg.

SOUTHWESTERN EXPOSITION

By Ballard K. Bennett

Three herds of Guernseys were exhibited at this year's Southwestern Exposition and Fat Stock Show held at Ft. Worth, Tex., beginning January 25 and ending February 3. Exhibitors showing Guernseys were Lavon Farms, Plano; Broad Valley Farms, Ft. Worth, and The Southland Corporation, Dallas. The cattle were a well-presented group and ribbons were fairly evenly divided.

The junior championship for bulls went to Lavon Farms on Lavon Farms A. Spark, the first place bull calf, while the senior and grand champion bull was the deep-bodied, dairylike, well-balanced aged bull, Fairlawn Peer's Hornet, owned by The Southland Corporation. Lavon Farms A. Fannie was named junior champion female for Lavon Farms, that also showed the senior and grand champion female, Applebrook Peer's Charity, in a very close decision over the first place aged cow, Broad Valley Sabrina, shown by Broad Valley Farm. In the junior division, Don Gillespie, Garland, took the championship honors with Bluff View T. Dorothy.

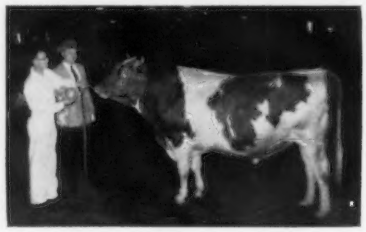

Fairlawn Peer's Hornet, grand champion bull at the Southwestern Exposition, owned by The Southland Corporation, Dallas. W. Lee Moore, Jr., presenting award to Jack Stout, manager of Cooper Farms.

A. L. Darnell, Superintendent of Cattle, right, presenting champion rosette, and Homer Morris, Bluff View Farms Manager, presenting Texas Special to Don Gillespie, Garland, owner of Bluff View T. Dorothy, champion of the Southwestern Exposition Junior Show.

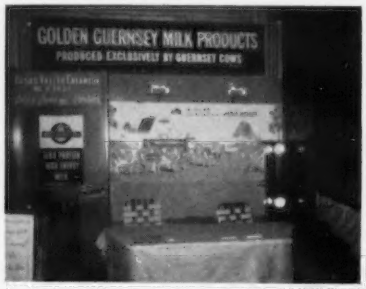

Golden Guernsey booth that was part of the Broad Valley Farm exhibit at the Southwestern Exposition and Fat Stock Show.

C. H. Burton, Dairy Extension Specialist, Oklahoma State University, Stillwater, judged the show. Retired Texas Extension Dairy Specialist, A. L. Darnell, served as superintendent of the dairy section, and he was ably assisted by Dr. Curtiss Richardson, Area Dairy Specialist for North Texas.

Following is a list of first place winners:

Senior and Grand Champion Bull
Fairlawn Peer's Hornet, The Southland Corporation, Dallas.

Junior Champion Bull
Lavon Farms A. Spark, Lavon Farms, Plano.

Senior and Grand Champion Female
Applebrook's Peer's Charity, Lavon Farms.

Junior Champion Female
Lavon Farms A. Fannie, Lavon Farms.

Bull Calf, Under 6 Months
Lavon Farms Lucky Flash, Lavon Farms.

Bull Calf, 6 Months and Under 12
Lavon Farms A. Spark, Lavon Farms.

Bull, 1 Year and Under 18 Months
Lavon Farms Dreamer's Victor, Lavon Farms.

Bull, 18 Months and Under 2 Years
Lavon Farms B. Bruce, Lavon Farms.

Bull, 2 Years and Under 3
Horse Shoe Thespian, Al Geurkink, Ardmore, Okla., and The Southland Corporation.

Bull, 3 Years and Over
Fairlawn Peer's Hornet, The Southland Corporation.

Heifer Calf, Under 6 Months
Lavon Farms C. H. Halma, Lavon Farms.

Heifer Calf, 6 Months and Under 12
Lavon Farms C. Alene, Lavon Farms.

Heifer, 1 Year and Under 18 Months
Lavon Farms A. Fannie, Lavon Farms.

Heifer, 18 Months and Under 2 Years
Cooper's Fame's M. Veronica, Al Geurkink and The Southland Corporation.

Cow, 2 Years and Under 3
Hanover Hills Pre Vivian, Lavon Farms.

Cow, 3 Years and Under 4
Applebrook Peer's Charity, Lavon Farms.

Cow, 4 Years and Under 5
Winamere Fabron Icon, The Southland Corporation.

Cow, 5 Years and Over
Broad Valley Sabrina, E. J. McCurdy, Jr., Ft. Worth.

Junior Get of Sire
Lavon Farms on get of McDonald Farms Jolly Calvin.

Get of Sire
E. J. McCurdy, Jr., on get of Solitaire's Steadfast Champion.

Produce of Dam
Lavon Farms on produce of Lavon Farms Pre Viola.

Best Uddered Cow
Broad Valley Sabrina, E. J. McCurdy, Jr.

Dairy Herd
Lavon Farms.

Premier Breeder and Exhibitor
Lavon Farms.

IT HAPPENED 20 YEARS AGO

C. E. Munns, Elk River, Minn., announces the sale of Highcroft Damsel's Matchmaker, a son of Shorewood Damsel, to L. L. Rumgay, Oregon City, Oregon.

Ballard Bennett, who is now manager of Meadow Lodge Farm, Oklahoma City, was formerly herdsman of the Kansas State College herd. Ballard took the position vacated by Dr. Walter Geurkink, who is now in private practice at Chickasha, Oklahoma. Ballard and Joe Simmons are making a great team at Meadow Lodge.

Eddie Murphy, who has been herdsman at Glen Farm, Newport, R. I., has accepted a position as superintendent at Ard-Na-Clachan Farm, Howard Brewer, Shrewsbury, Mass., and he took over his new job on March 1.

Fred R. Port is now manager at Ring-Win Farm, owned by William O. Peterson, Greensburg, Pennsylvania. Mr. Port has held the managerial position at Friendship Farms, Uniontown, Biery Farms, Franklin, and Antietam Farms, Waynesboro, Pennsylvania.

The Guernsey herd of Tamarack Ridge Farm, owned by Fred C. Gleason, Sodus, Mich., topped the state in average production last year in H.I. testing. Mr. Gleason's herd of purebred Guernseys averaged 10700 lbs. of milk and 536.1 lbs. of fat.

At the annual Farmer's Short Course at Michigan State College, two Guernsey men were honored. H. W. Wigman was presented with a plaque for his long service to Michigan agriculture, especially dairying, and Orville Dennis, a Guernsey breeder of Lake City, Mich., was also awarded a plaque for his contribution to Michigan agriculture. Mr. Dennis has one of the leading Guernsey herds in his section of Michigan, and has always been a real community builder.

Louis McL. Merryman says, "I remember in the fall of 1918, at Langwater, looking at Langwater Phyllis and Langwater Levity with F. L. Ames and Bob Hildebrand. "Phillis" broke G and "Levity" broke EE. Mr. Ames told us that "Levity" would found a line and "Phyllis" would not."

Scotty MacGowan, who was recently at R. Udell Thornton's Farm, New Bedford, Mass., has been appointed manager at Glen Farm, Mrs. G. J. G. Nicholson, owner, Newport, Rhode Island.

Under the guidance of Dean Warren Gifford and Dr. Kelly, the University of Arkansas, Fayetteville, has five bred Guernseys upon which they are starting a herd.

Glad to see the picture of P. H. "Pat" Robinson in the February 15 Journal. Not to know Pat Robinson is not to know Guernseys, just about as bad as not knowing William H. Caldwell, or Charles L. Hill, or Joseph L. Hope. Pat Robinson was the nonpareil of showmen. He never used blankets or clippers; he knew how to really condition cattle.

— *Arnold G. Ingham*

Idylbrook Farms, located near Rochester, N. Y., made an average last year on one of their places of 500 lbs. of fat and 9535 lbs. of milk on 36 cows. This follows an average of 458 lbs. of fat for 1941. Ralph Ash is manager, having succeeded Clifford Smith, who is now at Wychmere Farms.

Harry A. Strohmeyer, the father of Harry Strohmeyer, Jr., the well-known photographer, died on February 25 at St. Luke's Hospital, White Plains, New York. Not to have known Mr. Strohmeyer was to have missed a real gentleman with great experiences. Those who knew him enjoyed him thoroughly. He was 85 years of age at the time of his death, and make a reputation as a photographer of landscapes, historical events and such.

W. T. McClelland, of Shamrock Dairy, Tuscon, Ariz., and H. E. Geare, of Phoenix, Ariz., are linebreeding their herds of Guernseys. Mr. McClelland has one of the finest examples of a successful producer-distributor set-up with grade and purebred Guernseys in the southwest.

Stop By . . .

(*Continued from page* 536)

though it means delaying some other work that should be done. Your cattle should be well groomed, clean when possible, with their udders and tails clipped. They should be identified or identifiable by everyone in the family since your wife or one of the youngsters may have to serve as a guide if you're not at home. If possible, you should have a place to present the cattle. This is particularly important in the summer time during the pasture season. In the barn, it is desirable to group cattle by ages and by sires and cow families. It may be impractical for the average breeder to have a complete pedigree with production information above each animal in the barn; however, every herd owner can have a notebook or card system to provide this information, and it should be available for your guests. A visitor has little confidence in the ability of a breeder who doesn't remember the breeding of his bulls and cannot identify the cows in his herd. Show him what you have, tell him about your program and answer his questions. He'll draw his own conclusions and usually they are favorable. Later on you will hear from those who are looking for breeding stock. The invited guest usually doesn't appreciate sales pressure.

In time this kind of sales or merchandising approach will bear fruit — if you have the kind of product people want — that part is up to you. In the meantime you are making new friends and your reputation as a good dairyman and a successful breeder is growing. Isn't this reason enough to invite people to "stop by and see us"?

Undesirable Genes . . .

(*Continued from page* 541)

nesses. Presumably we will learn still more. Secondly, until reliable evidence is presented that some cattle are free of all undesirable traits, each case needs evaluation on the relative merits involved. Each bull should be judged on the basis of his good genes as against those not desired. In a bull adequately proved to be transmitting the potential for high production, acceptable type, and high fertility, a known undesirable gene may be of less importance than in a young bull of unknown potential for essential traits and in which the investment to date is still low. Thirdly, the use of a bull transmitting an unwanted gene to half his offspring has far less serious effects in a herd of cows, none of

which, or only a small proportion of which, already possess this gene than in the case of a herd already containing a high frequency. In the former, no cows may produce afflicted calves. In the latter, there may be from several to approximately a fourth. Fourthly, in general, a bull carrying a simply inherited undesirable gene should not be bred to daughters of a bull carrying the *same* undesirable gene. To do so is to invite the production of one afflicted calf out of eight from such dams. *Know* your cows with the knowledge that is backed up by good records. *Study* the available bulls so as to effect matings to match those of the masters! The accepted place of purebred breeders is out in front. No one can do more. Why settle for less?

Class Leaders

EIGHTY ACRE'S KING'S BESSIE
(VG '62—88.0)
15200—851—Jr3—DHIR—305—2x
10th Milk Production
2nd Fat Production
Sire: Eighty Acre's Coronation King.
S.: Lake Louise Coronation King.
D.: Riverview Cherub's Colorful.
Dam: Western Glow Fame's Bella.
S.: Western Glow Royal Fame.
D.: Western Glow Belladonna.
B.: John S. Fine, Dallas, Pa.
O.: Raymond Goeringer, Dallas, Pa.
Born: Nov. 8, 1958. Calved: March 23, 1962.
Supervised by Pennsylvania State University, University Park, Pa.

Eighty Acre's King's Bessie
15200—851—*Jr3—DHIR*—305—2*x*

MAYFLOWER'S L. DUCHESS
(VG '59—87.5)
20140—886—6yrs—DHIR—305—2x
7th Milk Production
Sire: Grand View Noble Rocky.
S.: Curtiss Candy Noble Curtiss.
D.: Valor's D.Betsy of Homestead.
Dam: Grand View A.Linda.
S.: Grand View Chum's Ace.
D.: Signet's K.Golda of Homestead.
B.: Mr. and Mrs. Stanley Arnold and Mr. and Mrs. Wilbur Sheffer, Decatur, Ind.
O.: Jack C. Foust, Urbana, Ohio.
Born: Sept. 5, 1955. Calved: Sept. 19, 1961.
Supervised by Ohio State University, Columbus, Ohio.

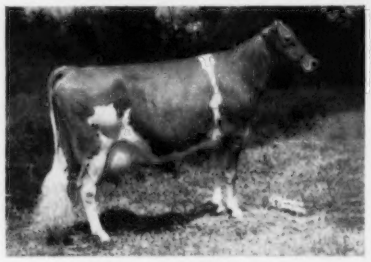

Mayflower's L Duchess
20140—886—*6yrs—DHIR*—305—2*x*

WILLOW SPRING S. CHAROLETTE
(VG '62—85.0)
11496—816—Jr3—HIR—305—2x
5th Fat Production
Sire: Willow Spring Bft.Supreme.
S.: Yellow Creek Jewel Supreme.
D.: Willow Spring Rosen's Victory.
Dam: Willow Spring King's Charlene.
S.: Willow Spring Noble King.
D.: Willow Spring Fern's Charlotte.
B. & O.: Otis Weaver, Goshen, Ind.
Born: Dec. 12, 1958. Calved: March 5, 1962.
Supervised by Purdue University, Lafayette, Ind.

New Mexico Guernsey Field Day

By A. Wendell Fuhriman

Over 200 4-H and FFA members from throughout New Mexico attended the annual field day conducted by the New Mexico Guernsey Cattle Club, held at L. G. Zartman's Marlea Farms under ideal conditions. Five classes of females furnished by Mr. Zartman, and one bull calf class furnished by Was-Mere Farms, provided stiff judging competition for the junior members. C. L. Wasmer and Wendell Fuhriman acted as official judges. Borden Ells, extension dairyman, and his staff were busy in totaling the scores.

Valley High School, Albuquerque, won first in the FFA judging, with Bernardo Herrera, Jr., Paul Sedillo, Tom Kelly, and Larry Blakley, under the coaching of George D. Head. Bernalillo County senior 4-H team was first in their division, with Jeanine Scott, Tommy Thompson, Judy Taylor and Judy Stanley, coached by Ralph Daugherty, associate county agent. Judy Stanley was high individual in the over-all contest with a perfect score of 100.

In junior 4-H, Luna County placed first, with Patricia McSherry, Franklin Brdecko, and Lutricia Brdecko. This team was coached by County Agent Leanard Appleton, and has placed first in the last three

Luna County 4-H team that was first in the junior contest at New Mexico Field Day: Patricia McSherry, Franklin Brdecko, Lutricia Brdecko, and Leanard Appleton, coach.

Bernalillo County 4-H team that was first in the senior contest at the New Mexico Field Day: Ralph Daugherty, coach, Jeanine Scott, Tommy Thompson, Judy Taylor and Judy Stanley, high individual with a perfect score.

Raymond Jarratt, Jr., high individual in junior 4-H judging contest at New Mexico Field Day.

field days. Raymond Jarratt was high boy in the junior 4-H judging, and he and Judy Stanley were presented wrist watches by the New Mexico Guernsey Cattle Club. Each participant received a pen and pencil set and other suitable awards by the New Mexico breeders.

Florida State Fair . . .

(*Continued from page* 545)

Heifer, 18 Months and Under 2 Years
Clear Springs Queen Flossie, William W. Casey.
Cow, 2 Years and Under 3
Sargeant Farms King's Hi-Ho, Richard Sargeant, Lakeland.
Cow, 3 Years and Under 4
Clear Springs Royal Jilia, William W. Casey.
Best Animal Bred By Exhibitor
Sargeant Farms W.L. Polly, Richard Sargeant.

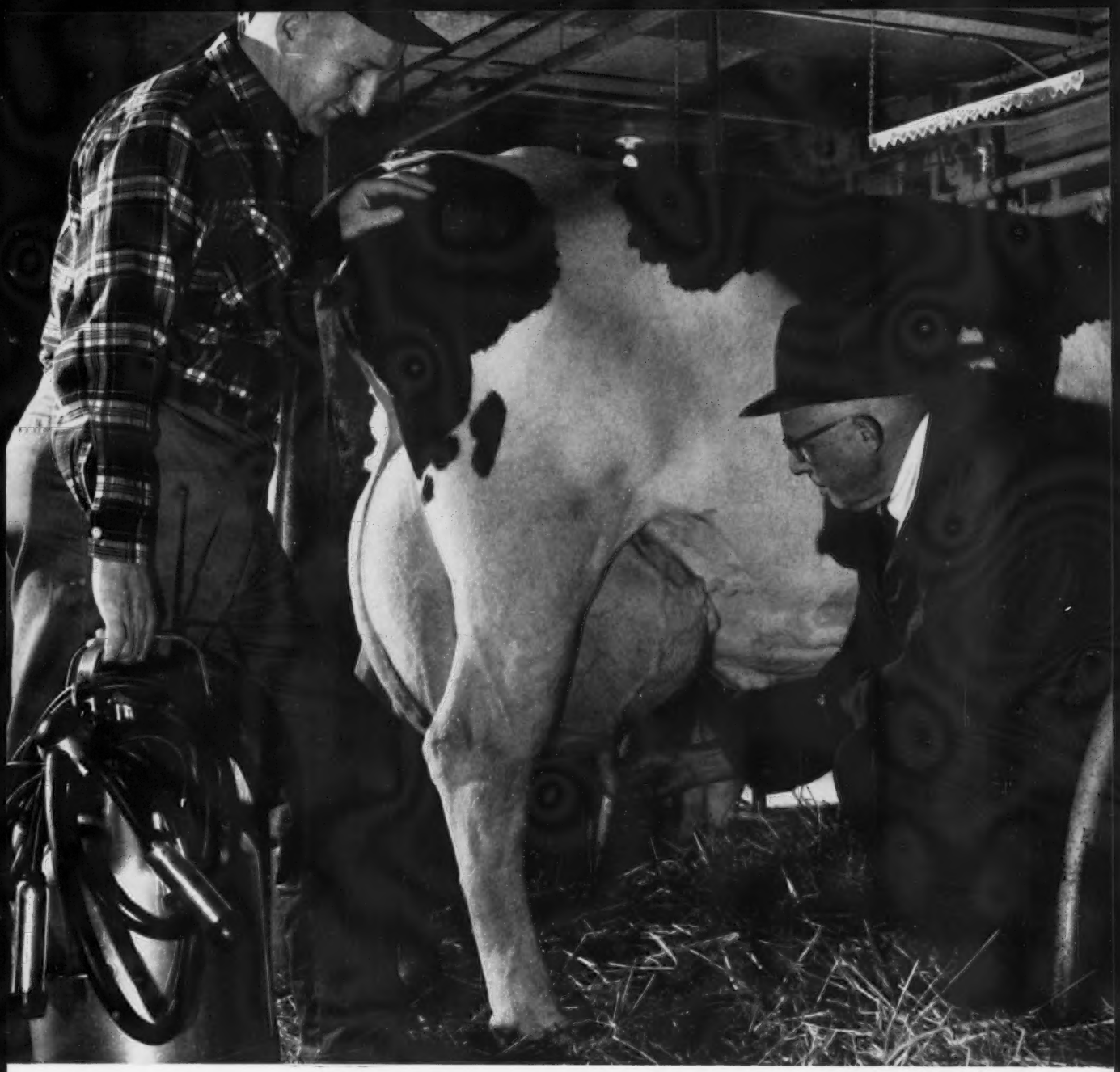

Vets report 10-84% improvement in udder health

(cite gentleness of the new fast-milking De Laval)

Your cows' teats and udders can be healthier when milked with the new fast-milking De Laval. It's that *gentle*.

We base this promise of better herd health on the findings of veterinarians who examined test cows before and after milking with the new De Laval. (See chart.) They report herd health improved from 10%, where it was already good...to an improvement of 84% in some cases.

How come? First of all, the new fast-milking De Laval will milk your cows 25% *faster* than your present milker. That's right, 25% faster. Also, it's more gentle milking because new De Laval one-piece *stretch* liners are narrow-bore, soft and pliable for real cow comfort.

Add to this De Laval's absolutely *uniform* wide-ratio pulsation, plus dozens of other new and exclusive features. Now see for yourself how much faster and more gently this new De Laval milks your cows.

Phone your De Laval dealer today for a free trial. The De Laval Separator Co., Poughkeepsie, N. Y.; Chicago 46, Ill.; Millbrae, Calif.

Only 10% down, up to 4 years to pay

DE LAVAL

Summary of Health Studies

Farm	Improvement
Staats Farm Standfordville, N. Y.	57%
Leigh Farm Amenia, N. Y.	10%
Plankenhorn Farm Pleasant Valley, N. Y.	84%
Bel-Air Farm Amenia, N. Y.	39%
Keller Farm Dover Plains, N. Y.	45%
Brisklea Farm Ghent, N. Y.	50%

...Costs you $15.00 when a cow misses conception.

Controlled experiment, Kansas State University 3 years — 208 cows — proved **Rex Wheat Germ Oil** helps "settle" repeat-breeders.

Insure your herd against "misses."

Use Rex Oil on bulls and cows during breeding period. Write for Booklet No. 3 — prices, directions.

If not satisfied, money refunded.

VIOBIN CORP. MONTICELLO, ILLINOIS

Prof. S. W. Mead Honored

DAIRYMEN from throughout California have honored University of California Prof. S. W. "Tom" Mead for his nearly four decades of vital contribution to their industry. Prof. Mead, whose pioneering research in dairy cattle feeding, breeding and artificial insemination, has transformed the California dairy industry, was honored at a banquet in Davis sponsored by his former students. About 150 persons, including Prof. Mead's colleagues and dairymen from San Diego to Humboldt County, took part. During the banquet, Prof. Mead was presented with a complete array of equipment for bowling. A travel fund for Professor and Mrs. Mead also was announced. Members of the committee in charge of arrangements were William Ahlem, Hilmar, William Merriam, Turlock; Tom Sawyer, Waterford, and Stuart Rowe, Victor Gray and C. L. Pelissier, of Davis.

Prof. Mead became professor emeritus of the University of California Department of Animal Husbandry last July, but is continuing certain research projects, including work with artificial breeding. He conducted early research on low-roughage rations for dairy cattle, which has only recently been appreciated as a classic contribution to knowledge of ruminant nutrition. His studies on the influence of sire selection, inbreeding and outcrossing systems of mating have given vital knowledge of hereditary defects in dairy cattle. This information has been of great economic importance in preventing transmission of these defects.

Prof. Mead's pedigree selection studies have contributed to widely-used principles of sound breeding. He helped pioneer the establishment of the artificial insemination industry in California, and has contributed to basic knowledge in the field of artificial breeding.

GRANGER SALES CO.

E. M. GRANGER, JR., Sale Mgr. and Auctioneer
THOMPSONVILLE, CONN.

Phones { Office RIverview 5-4057 / Home RIverview 5-4000 }

I can give you a complete, business-like Sale Management Service.

HARRY STROHMEYER
Photographer of Livestock
Box 788, White Plains, N. Y.
Tel. Area Code 914-WH 9-1188
Makes the original pictures and supplies the first print of each.

VAN DERVORT — LOUIS PHOTOGRAPHY
Furnish prints, enlargements, etc. from all STROHMEYER & CARPENTER original negatives.
c/o Van Dervort Studio
P.O. Box 254, Cobleskill, N. Y.
Tel. 518-AF 4-2041

BIG SAVINGS!!
STANDARD EQUIPMENT'S BIG GOLDEN SPRING DISCOUNT

STANDARD'S "Easy-All"

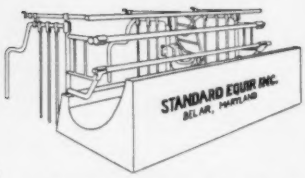

COMFORT STALLS

STANDARD'S "Mighty-Move"

BARN CLEANER

Pay For Themselves First Year
Provides Pasture Comfort
Comfortable Cows Produce More

Adaptable To Any Barn
Free Barn Plans
Easier To Install
Ball Bearings For Longer Life

STANDARD EQUIPMENT BEL AIR, MARYLAND

See Your Standard Dealer or Write
STANDARD EQUIPMENT, INC.
BEL AIR, MARYLAND

ALSO
VENTILATING SYSTEMS
SILO UNLOADERS
PEN COLUMNS
WINDOWS
FEED TRUCKS
UTILITY TABLES

New Members

THE following Guernsey breeders have been accepted as members of The American Guernsey Cattle Club:

MINNESOTA: Leonard Voorhees, Danvers, recommended by Bert and Gert Schwinghamer.

NEW YORK: Edwin King Corey, Jr., M.D. No. 32, N. Drury Lane, Newburgh, recommended by E. King Corey.

PENNSYLVANIA: Abram R. Herr, Kirkwood, recommended by Otis R. Dodson, and Bernard O. Snider, New Enterprise, recommended by Robert Smith.

MESSIX'S JANIE, owned by William B. and Florence M. Messix, Queen Anne, Md., has produced 151,145 lbs. of milk and 7,649 lbs. of fat in 14 lactations, or 4,524 days, all records made on 2x milking. "Janie" was born on March 25, 1946, is still in the herd, and on test has 320 lbs. of fat in 222 days this lactation. She is due to calve early in the summer.

DOW HANDS YOU A NEW WEAPON AGAINST FLIES

It's the Dow Dairy Barn and Livestock Spray Gun Kit! *Ready:* Complete kit contains spray gun and Korlan® 24E insecticide. Just attach garden hose. *Aim:* Korlan spray gun is factory-set—no fiddling with adjustments. *Fire:* Flies disappear, even so-called "resistant" ones. Kit treats average barn with enough left over for the milk room. Refills come in handy four-pack. See your Dow farm supplier today! The Dow Chemical Company, Midland, Mich.

PRODUCT ADVERTISED HEREIN COMPLIES WITH U.S. LAW
When used as directed on label and in accordance with good practices, complies with the Food and Drug Law and other Federal Laws.

DOW

RAN-EL
DU-AL EAR TAGS
ONE EACH SIDE
25
BIG NO'S one inch high from 1 to 999 DU-AL tags set 35c, Snap-on Pliers $4.95 about 1/3 cost neck tags and chains easy to see, send dime for sample tag.
RAN-EL CO., INC., P.O. BOX 1380
SANTA BARBARA, CALIFORNIA

Subscribe to the Journal
1 Year .....$2.00!

SAVE
MORE
CALVES
from
SCOURS
Effective Treatment for
SCOURS-PNEUMONIA
COMPLEX
FRANKLIN
BACTERIAL
SCOUR
BOLUSES
Treats the whole animal as well as the digestive tract.
Combines Neomycin, Sulfamethazine and Attapulgite to fight the bacteria in the gut that causes scours, to give systemic action against pneumonia, and to absorb and help purge bacteria and toxic materials.
Effective treatment for calves, sheep and pigs.
Be Sure to Have the Latest
FRANKLIN Catalog
Be sure to get your free copy of the handsome new catalog. Hundreds of helpful items for stockmen are illustrated, described and priced. See local Franklin Dealer, or write direct.
O. M. FRANKLIN SERUM CO
DENVER KANSAS CITY WICHITA ALLIANCE AMARILLO
FT. WORTH MARFA EL PASO MONTGOMERY LOS ANGELES
PORTLAND SALT LAKE CITY BILLINGS CALGARY

Stanislaus County, Calif., Meeting

By Betty Kessler

On February 26, the Stanislaus County G. B. A. held its meeting at the home of Charles Crivelli, in Ceres, California. A letter was read from Heifer Project, Inc., expressing appreciation of the gift of a heifer. Offspring from this cow will be given to the students who show the most progress and promise for future leaders in their respective communities. The heifer was purchased from Larry and Paul Peterson, Hilmar.

Don Breazeale, chairman, reported on the Junior Spring All-Guernsey Show, to be held at the Stanislaus County Fairgrounds, probably the first week in May. Jim Pappas will judge. Junior members on the committee are Susan and Bill Askew, Kenneth Blower, Loren Lopez, and George Sargenti.

Newly elected officers are: President, Don Breazeale, vice-president, Larry Peterson, secretary, Betty Kessler, and directors, Don Breazeale, Dean Peterson and Charles Crivelli.

At the next meeting, the Modesto High School State Champion FFA Judging Team will be in attendance, and the four boys will tell of their trip to the National Dairy Cattle Congress. The bull calf for the Fall Heifer Sale will be donated this year by Jess Ayers.

Stanislaus County Officers and Directors: Seated, Donald Breazeale, president; Betty Kessler, secretary-treasurer, and Larry Peterson, vice-president. Back row, Dean Peterson and Charles Crivelli, Jr.

Bert and Gert Schwinghamer, Albany, Minn., the owners of Schwinghamer Guernsey Farm, had the misfortune of losing their main 100-foot barn by fire on March 2. They were fortunate in getting all of the cattle out, but lost the barn and 5,000 bales of good alfalfa hay, along with a lot of machinery and the bulk tank. They have set up temporary quarters for the cows, and plan to rebuild as soon as weather permits.

Master Saver FEEDER
CUTS FEED COSTS
FOR HAY OR ENSILAGE
Model #15 15 ft. Long $89.50
FREIGHT PREPAID
(Except Alaska, Hawaii and Foreign Countries)
FEEDS 24 HEAD
• PERMANENT
• ALL METAL CONSTRUCTION
• SHIPPED KNOCKED DOWN
• EASY TO MOVE AND RE-ASSEMBLE
Order Direct at Wholesale or Write for Free Illustrated Folder
CENTRAL STATES SALES CO.
P. O. BOX 10222 DALLAS, TEXAS

FRED C. WETMORE CO.
Livestock Photographers
4323 W. 143rd St., Cleveland 35, O.
Phone: Winston 1-8095

E. E. (Al) Vary
Private Treaty Herd Dispersals
Consultation on Herd Problems
THE GUERNSEY SERVICE BUREAU
P. O. Box 68
Sterling, Ill.
Phone: MA 5-1830

FREE CATALOG of Farm Supplies
NASCO
Buy on Easy Terms
NO MONEY DOWN
Ask for Catalog No. 89 — 176 pages listing thousands of dairy and farm supplies. Buy from one source, on easy terms . . . at money-saving prices. Prompt shipment. Guaranteed satisfaction. Credit plan fully detailed in catalog.
NASCO, Inc.
Fort Atkinson, Wisconsin
P.O. Box 6895, Denver 16, Colorado
P.O. Box 1409, Santa Barbara, California

HALF SAVED IS DEAD WRONG

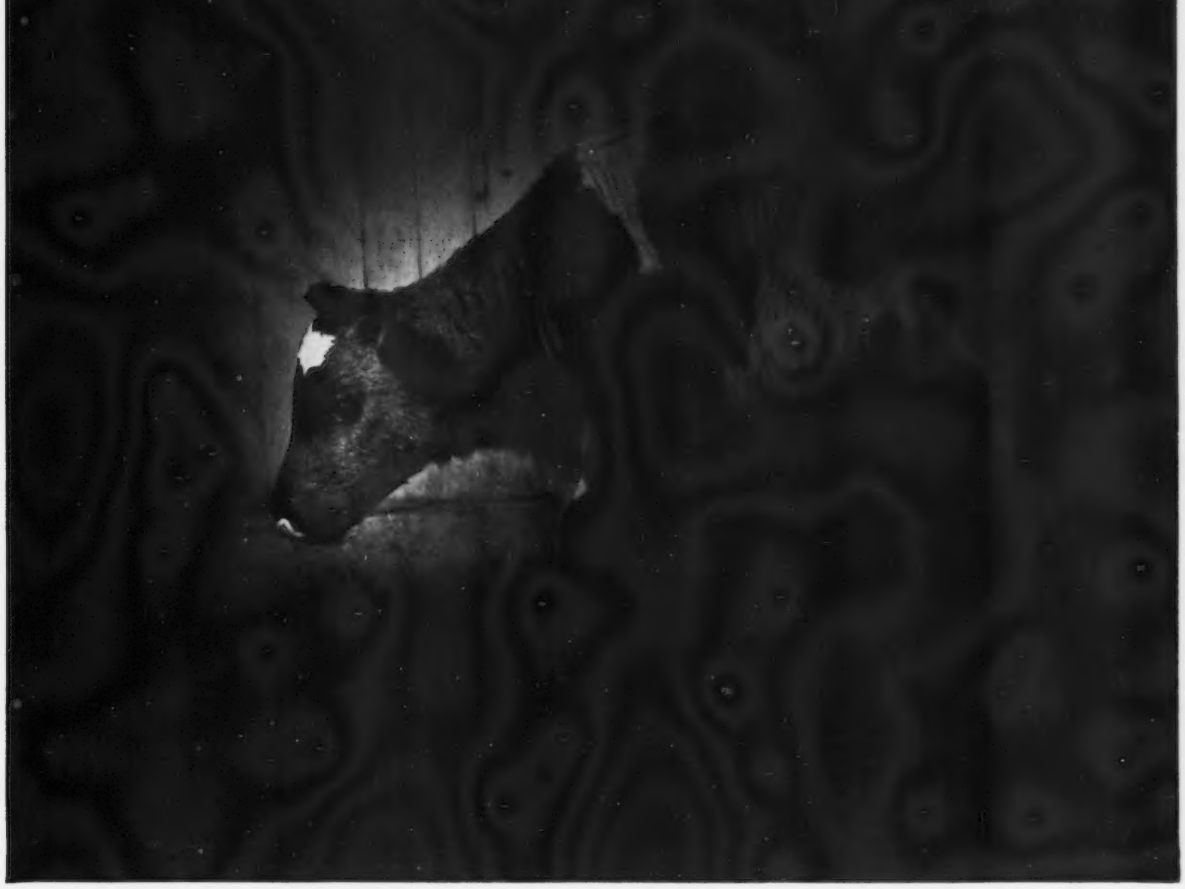

Fight scours from both sides of the infection with Terramycin Scours Tablets

How do you know where the trouble is when germs first hit? In the gut where scours start . . . or the blood where pneumonia and other diseases spread . . . or both? *You don't!*

That's why you should always use Terramycin Scours Tablets to save your calves.

It works both ways—in the gut *and* in the blood.

Most other antibiotics and nitrofurans sold in farm stores today work only in the gut; of the few that do get into the blood, none matches the long-lasting broad-spectrum power of Terramycin.

They break down more rapidly or are inactivated more (tied up) by proteins or calcium in the blood. That's why Terramycin gives you high, long-lasting blood levels without injection to fight diseases throughout the body . . . not just the gut alone.

See why Terramycin Scours Tablets are the largest selling antibiotic tablets. Because you don't have to bet your calf's life with half-right treatments . . . Terramycin works *both* ways—in the gut *and* in the blood.

Pfizer

Science for the world's well-being®

Chas. Pfizer & Co., Inc., New York 17, N. Y.

Lifesaving Terramycin® fights disease two ways *(not just one)*

BRAND OF OXYTETRACYCLINE

Questions I'm asked about

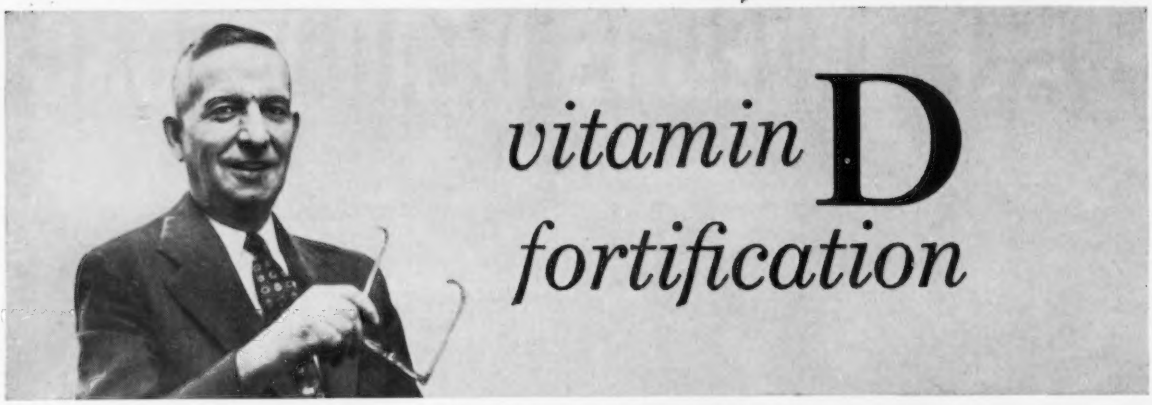

Dr. G. C. Wallis, recognized authority in the field of Vitamin D_3 nutrition for livestock

Q: Will two to five pounds of good sun-cured hay provide enough vitamin D for my dairy cows?

A: No. Sun-cured hay varies widely and unpredictably in vitamin D content—80 units to 1,250 units per pound have been reported for sun-cured alfalfa hay. Two to five pounds of lower potency hay would provide about 200 to 500 units per cow per day which is insignificant. Even though the hay happened to be high in vitamin D, there would be only a modest contribution made toward the suggested optimum intake of 6,000 to 8,000 units per pound of dairy ration.

Q: How can I check to make sure my dairy cows are receiving enough vitamin D?

A: Good safeguards can be taken but an absolute check is probably not possible. Optimum vitamin D levels for top performance and longevity have not been clearly established but work is in progress. Mild deficiencies are often difficult or impossible to detect but they can be costly. Available information suggests the use of 6,000 to 8,000 units of vitamin D per pound of complete grain ration. Confidence in your feed manufacturer and the good performance of his well-formulated rations would be important for users of commercial feeds.

Q: Is there any danger of my feeds having too much vitamin D?

A: Our recommendations for the vitamin D fortification of feeds are well within the generally recognized safe limits of vitamin D intake for the different species of animals. With careful methods and efficient modern mixing equipment feed manufacturers are able to achieve good distribution of micro-ingredients. The chance of overdosage is remote.

Q: How much vitamin D do baby pigs and growing-finishing pigs need?

A: Early weaning, fast growth, confinement raising, multiple farrowing and other changes have greatly increased nutritional stress factors since the vitamin D requirements of pigs have been carefully studied. Based largely on amounts that have given good results in experimental and practical swine raising programs, a number of Experiment Stations are suggesting about 500 units of vitamin D per pound of milk replacer and starter with somewhat smaller amounts as pigs approach market weight.

Q: Do sheep get enough vitamin D from natural sources?

A: Not always. For instance, in recent English studies lambs from ewes given supplemental vitamin D averaged 6 pounds heavier at weaning in one flock and 9 pounds heavier in another than lambs from ewes given no vitamin D. Fleeces from experimental animals were more than ¼ pound heavier, graded higher, and brought a premium price.

G. C. Wallis

For more complete answers to any of these questions write to Dr. G. C. Wallis, Director of Nutrition, Agricultural Department, Standard Brands Incorporated, 625 Madison Avenue, New York 22, N. Y.

Fleischmann's Fidy Irradiated Dry Yeast rich in vitamin D for four-footed animals
another fine product of

Standard Brands Incorporated

Red River Valley Show

A two-animal exhibit by James Olselund, Beltrami, Minn., represented the Guernsey breed in the open class show at the 1963 Red River Valley Winter Shows held February 16-22, at Crookston. Ralph Wayne, extenion dairyman, University of Minnesota, put the grand championship on Matson Victor Leza, a three-year-old. Morecastle Footprint I Lola, a yearling, was junior champion. James also won the FFA herdsman championship for the Shows. He is shown at the halter, with both animals, accepting congratulations from the Minnesota dairy industry's Princess Kay of the Milky Way, Kathleen Hjelle, of Argyle.

Matson Victor Leza, grand champion at the Red River Valley Winter Show, and owner, James Olselund, Beltrami, with Dairy Princess, Kathleen Hjelle, looking on.

Morecastle Footprint I Lola, junior champion at the Red River Valley Show, with owner, James Olselund, and Dairy Princess, Kathleen Hjelle.

New Members

The following Guernsey breeders have been accepted as members of The American Guernsey Cattle Club:

Indiana: Herman Schrock, Route 3, Box 159, Goshen, recommended by Oscar R. Weaver.

Iowa: Vern W. Wirkler, Garnavillo, recommended by Ray Lange and Son.

New York: Carl and Stephen Scherrer, Tuthill Road, Blooming Grove, recommended by Douglas R. Stanton.

Washington: Far West Farms, Inc., Route 1, Bow, recommended by Myron W. Lancaster.

Father and son recommend Gargon® for dry cow treatment of mastitis

Ivan & Tom Hirt standing beside 500 gallon bulk tank at their Mithva Farm, New Woodstock, N.Y.

"We use Gargon to *prevent* and *control* mastitis on our 55 purebred Holsteins," say Tom and Ivan Hirt, outstanding New York-State father-and-son dairy farmer team. "We advise that Gargon be instilled while the cow is dry. We are convinced this is mighty effective for preventing 'freshening flare-up.' And we *always* use Gargon at the first sign of mastitis in our regular milking line. Thanks to our scrupulous mastitis-prevention program, plus Gargon, we have just about eliminated mastitis as a serious problem."

Gargon controls ALL 9 chief types of mastitis germs with no risk of antibiotic residues in milk 72 hours after treatment.

Like profit-minded dairymen everywhere, Tom and Ivan Hirt use Gargon because it's just good business to. For example—Gargon is so thorough that it controls even those strains of staphylococci (now #1 cause of mastitis) that have become immune to other antibiotics. Gargon controls mastitis with a broader range of germ-fighting power than any single broad spectrum antibiotic on the market today. And, just 72 hours after treatment, you can sell the milk with confidence it will be absolutely free of antibiotic residues. That's because—

ONLY GARGON contains the exclusive Squibb antibiotic, thiostrepton, plus neomycin, a formula made by Squibb, a name you can trust. Why not get Gargon in the money-saving 12-syringe Barn Box today?

FREE BOOKLET about the cause, prevention and treatment of mastitis. Write SQUIBB, Veterinary Dept., 745 Fifth Ave., New York 22, N.Y.

WARNING: Milk taken from dairy animals within 72 hours after latest treatment for mastitis must not be used for food.

SQUIBB — A NAME YOU CAN TRUST

Gargon is Squibb Thiostrepton-Neomycin in Plastibase® (Plasticized Hydrocarbon Gel, a polyethylene and liquid petrolatum gel base). GARGON® and PLASTIBASE® are Squibb trademarks.

SQUIBB DIVISION Olin

Gold ★ Breeder
1962

CEDAR MANOR ... Home Of Production And Type

26 Cows, 27 records average 10071 lbs. milk, 560 lbs. fat M.E.—305—2x, 25 cows classified average 82.9%.

We still have several daughters by our former herd sire —

SUNNYMEDE HORNET'S LORD

★ GOLD STAR SIRE ★

16 daughters, 23 records average 10322—556—M.E.—305—2x, 16 classified average 82.6%.

Lord is sire of — Cedar Manor Lord's Lindy (E '62)
11440—631—Jr3DHIR—305—2x
Her son by Hominy Hill Sultan, SULTAN'S HORNET OF CEDAR MANOR, born May 11, 1962, IS FOR SALE
Cedar Manor Lord's Topsy (VG '60)
*15040—*762—Jr3DHIR—305—2x
Former Class Leader
Cedar Manor Lord's Fancy (VG '62)
12530—723—Sr3DHIR—305—2x
Her Son by Gayoso View Top Command, T. C. FRISK OF CEDAR MANOR, born October 15, 1962, is FOR Sale.
Cedar Manor Lord's Lola (VG '62)
10550—620—Jr3DHIR—305—2x
Cedar Manor Lord's Pan (VG '62)
12100—609—Jr3DHIR—305—2x
Her son by Gayoso View Top Command, IS FOR SALE.
ADD THIS GOLD STAR INHERITANCE TO YOUR HERD.

3 CHOICE BULLS FOR SALE, one out of Lord's Lindy (E), one out of Lord's Fancy (VG), one out of Lord's Pan (VG), SEE ABOVE.

Clarence Raymond
Route 3
Fredonia, Kansas

CEDAR MANOR FARM

Alex Ferreira, Newcastle, president of the California Guernsey Cattle Club, has announced the appointment of Jess Ayers, of Turlock, to the Board of Directors of the Association. He will serve the unexpired term of Reynold Thompson, of Fresno, who represented District No. 2 of the breed group, and who is retiring from the board. Mr. Thompson will continue to hold the chairmanship of the Milk Committee of the State organization.

Mr. Ayers is a well-known Guernsey breeder of his area, being past president of both the Merced and Stanislaus Guernsey Clubs, and a member of the California Guernsey Cattle Club for over 14 years. For the past three years, he has served as director for the Associated Dairymen from his district, and for the last four years on the Board of Directors of the Stanislaus DHIA, being immediate past president of the group. He is at present serving on the A. S. C. Committee for Stanislaus County as a committeeman, also belonging to the American Dairy Association, and the Sonoma-Marin Dairymen's Association.

Advertise Your Spring Sale Consignments!

FRANK K. ERWIN
"Your Friendly Trucker"
LIVESTOCK TRUCKING ANYWHERE
HUDSON, N. H.
Tel.: TUXedo 2-4782 or TUxedo 3-5221 TUxedo 2-0529

Guernsey Bulls
Production Bred. Priced Reasonable.
One, service age, out of 870 lb. fat Dam.
5-mo.-old, out of 948 lb. 3-yr.-old Dam, National Record when made.
His 7 nearest dams average 861 fat.
Edward Witschi Mendon, Ohio

Now that April's here . . .

and you're busy with plans for the Annual Meeting in Phoenix, make a note to write us when you get back about that Outstanding Guernsey Stationery. It's available in **full color** now, you know.

TRANSCRIPT PRINTING COMPANY
Peterborough, New Hampshire

A Bred Heifer Due In June Consigned —

THE GUERNSEY SALE OF THE WEST, May 1, 1963
State Fairgrounds, Phoenix, Arizona
WESTERN GLOW LISA ROSE (Vacc.)

Born December 10, 1960
Due June 21, 1963 to Burger's Place Billy, Gold Star Sire.

Sire: **Lake Louise Rose Valencian**
50 daus., 81 rec. av. 10120—5.0%—511 (M.E.—305—2x), 48 cl. av. 82.5%.

Dam: **White Water Lester's Lilly**
12891—597—Sr3HIR—305—2x
On retest, 11749—586—5HIR—2x in 236 days.
Next Dam: Cla-ore Knight's Lassie
13417—697—Jr3HIR—305C—2x
15325—825—Sr4HIR—305C—2x

We think you'll like this one. Her paternal sister sold in the 1961 Green Meadow Sale for $7600.

WESTERN GLOW FARMS, INC. **RT. 1, BOX 112, BOW, WASH.**
Friedrichs Bros., Owners T. B. Accredited Herd No. 2 Bang's Accredited No. 17

KENTUCKY NATIONAL

SHE ISN'T EXCELLENT —

only because she hasn't been classified yet.

IN THE SALE

(just pictured dry)

NORTH GATE QUEEN'S LANA

Born July 2, 1959
10102—598—Sr2HIR—2x in 353 days
Due to calve May 8, 1963.

2nd Sr. Calf, W. Wash., 1960; 1st Sr. Yr. & Junior Champion, Evergreen State Fair, 1961; 1st Sr. Yr., N.W. Wash., 1961; 1st 2 Yrs., W. Wash., 1962; 2nd 2 Yrs., Evergreen State Fair, 1962, and 1st 2 Yrs. & Res. Gr. Ch., N.W. Wash., 1962.

Sire: **Tarbell Romulus May Prince**
10 daus., 11 rec. av. 9333—5.1%—480 (M.E.—305—2x)

Dam: **North Gate Queen La Dean** (VG)
10058—514—Jr4HIR—352—2x

Consigned by John Rietman, North Gate Farm, Lynden, Wash.

SHOW and SALE

EXPOSITION GROUNDS, LOUISVILLE, KENTUCKY
MAY 13, 1963

A "ROYAL NANCE" IN THE SALE

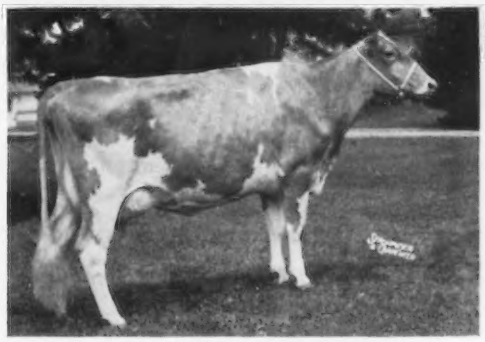

NORGERT'S NANCE PAULETTA (VG)

Born September 10, 1958
9889—462—Jr2HIR—305—2x
On retest, 10546—527—3yrs—DHIR—2x in 235 days
Due May 23 to Rosewood Royal Aristocrat, GOLD STAR SIRE.

Sire: **Norgert's Royal Nance**, GOLD STAR SIRE
11 daus., 11 rec. av. 13325—4.9%—651 (M.E.—305—2x), 15 cl. av. 86.4%. Sold for $60,000, record price animal of the breed.

Dam: **Norgert's Scotsman Paulette**
10720—599—Jr2HIR—365—2x, made on three quarters

Next Dam: Valleyland Paulette (E)
9 records include 16860—772—8yrs—365C—2x, 16490—775—10yrsHIR—362—2x

Consigned by Gertrude McNaught, Rolling Acres Farm, Elgin, Illinois.

Sale sponsored by: **KENTUCKY G. B. A. — KENTUCKY DEPT. OF AGRICULTURE**

For catalogs write: **Sale managed by:**

BUZZ GAREY
GAREY CATTLE SALES
100 Walnut Lane • Morrisville, Bucks County, Pa. • CYpress 5-2941

Introducing A Great Sire - - -

McDONALD FARMS JOLLY YEOMAN

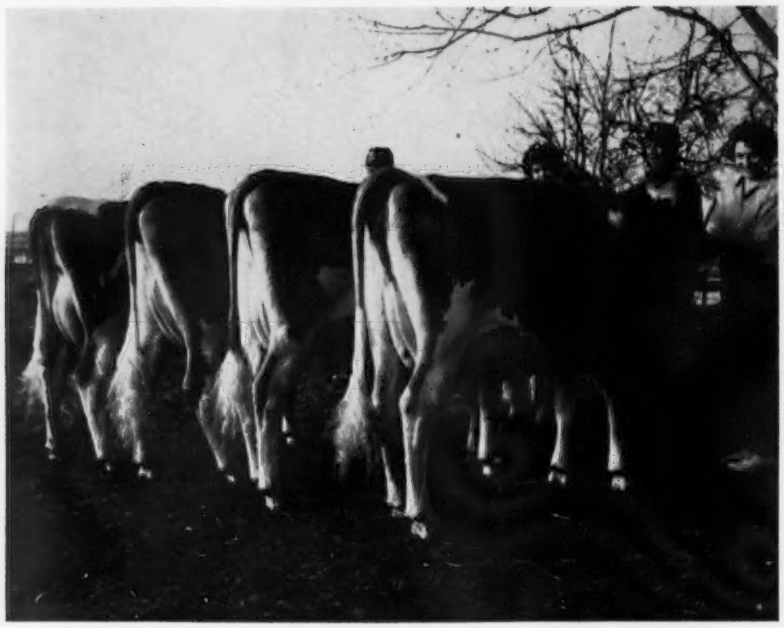

From Left To Right:
Charlton Yeo-Premie, Charlton Yeo-Nanette, Charlton Yeo-Lona and Yeoman's Lindy.

4 **Typical** Daughters of Jolly Yeoman (You've heard this before). Watch The Journal for Proof.

Following the private sale of the Green Pastures herd to Lakewood Farms in December, 1961, the decision to assemble a new herd was reached by Roland Williams and his father-in-law, Ernest Rupert.

In September of 1962, Roland attended the fall sales on the East Coast, and was so impressed with Jolly Yeoman in the Ronnie Wilson herd and the bred heifers by Jolly Yeoman in the Charlton herd, that he called his friend U. D. Asumendi and they purchased him at the Meadowbrook Dispersal.

The eight oldest heifers in the Charlton herd were purchased, and have all freshened. Our only regrets are we didn't buy all of them.

It gives one a lot of pleasure, personal satisfaction, and makes one feel good when top cow men come in and say:

"I've never seen a group of more uniform daughters by one bull." Bill Rasmussen, Sarival Guernseys, Phoenix, Ariz. (An order for 100 ampules has just been sent to Sarival.)

"Joe said they were pretty good, so I knew they had to be." Charles J. Pritzl, Prestdale Guernseys, New Plymouth, Idaho.

"Any one of the nine could be a headliner in the Kentucky National Sale." Buzz Garey.

Once again, as in so many cases among Guernsey Breeders, it was following John Merryman's advice along with persuasion by K. C. Sly that led us to bring this great sire to Idaho.

Incidentally, Dutch Snyder was contending bidder.

We Must **Admit** He Was —

"Bred By **Choice** and Not By **Chance**"

After The Convention Come To Green Pastures Farm In Beautiful Idaho And See These —

Daughters Of Jolly Yeoman

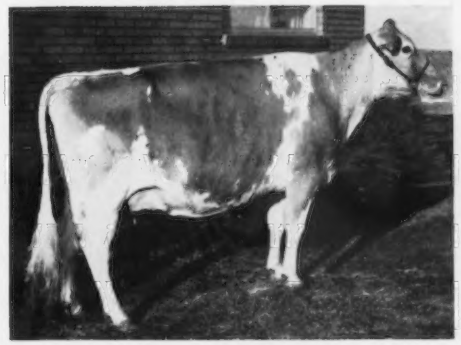

Charlton Yeo Carrie

On test with 8995—439—Jr3DHIA—2x in 237 days. Fresh in August and moved to Idaho in November.

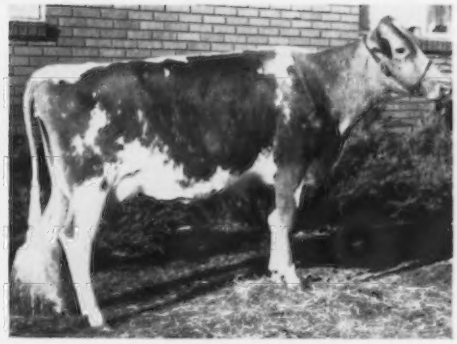

Charlton Yeo-Premie

On test with 2950—131—Jr2HIR—2x in 77 days.

Charlton Yeo-Nanette

On test with 2360—119—Sr2HIR—2x in 74 days.

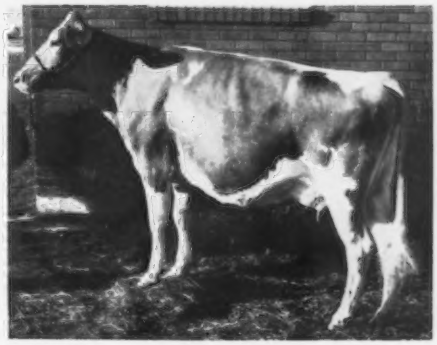

Yeoman's Lindy

On test with 3490—168—Sr2HIR—2x in 103 days.

You Be The Judge

Yeoman, as most everyone knows, is a full brother to McDonald Farms Jolly Vern, and we cannot recall two full brothers who have transmitted so much of their inherited greatness through their offspring.

He was bred to be, we truly feel he is, **One Of The Top Sires In The Breed Today.**

Jolly Yeoman Semen Available

1 to 24 ampules $10.00 each, 25 to 49 ampules $7.50 and 50 ampules and over $5.00.

Jessup Breeders process the semen and rate it 5+.

For semen write:

Green Pastures Farm
Rt. 1, Nampa, Idaho
Roland Williams & Ernest Rupert

Idahope Guernseys
Middletown, Idaho
U. D. Asumendi

BREN BERN FARM

Gold Breeder 1961-1962

12 Miles North of Bridgeport on Route 25

Our Guernseys Are Noted For Both Their Production And Type

PRODUCTION - - -

The highest herd in the Nation for Milk for Guernsey herds completing 30–100 records for the year.

36 HIR records averaged 12992 M – 4.9% – 636 F (M.E.–305–2x)

We Had 3 State Production Leaders in 1962

1.	**Bren Bern Fal Luella**	14418—721—Sr3HIR—305—2x (M.E.—305—2x) 15427—5.0%—771 State Production Leader in Milk
2.	**Bren Bern Fal Baby Doll**	14293—741—Sr3HIR—305—2x (M.E.—305—2x) 15293—5.2%—792 State Production Leader in Fat
3.	**Bren Bern Fal Viola**	13536—725—Jr4HIR—305—2x (M.E.—305—2x) 14348—5.4%—768 State Production Leader in Fat

TYPE - - -

Our Herd Was Classified For The Seventh Time On October 20, 1962

26 HEAD	1 Excellent	15 Very Good
	9 Desirable	1 Acceptable

86.2% Above The Line — Average 84.8%

100 % Above the line in Dairy Character

96.2% above the line in General Appearance

96.2% above the line in Rump

96.2% above the line in Body Capacity

96.2% above the line in Rear Udder

We Are Most Pleased With Being Awarded The Gold Star Breeder Award For 1962

We usually have a choice selection of breeding stock for sale — plan to pay us a visit and see for yourself.

VISITORS ALWAYS WELCOME

EUNICE BERNHARD, Owner
GORDON JOHNSON, Manager

Tel. AMherst 8-1987
(Area Code — 203)

STEPNEY, CONNECTICUT

THE GUERNSEY SALE OF THE WEST

Arizona State Fairgrounds, Phoenix, Arizona — Wednesday Evening, May 1, 1963

William J. Rasmussen, Sale Chairman — Phone: Glendale, Arizona — YE 7-4188

The sale will be preceded by a buffalo and beef barbecue, prepared by Bill Rainey

43 HEAD — 4 Bulls — 26 Cows — 13 Bred Heifers

Jolly Charm's Son In Sale

Produce of **McDONALD FARMS MISS YVETTE** (VG '59 '61), **1st, Nat'l., N. Y., All-American Produce, 1962**
McDonald Farms Jolly Damsel, All-American Jr. Yr., 1961.
McDonald Farms Jolly Charm (E '61 '63)
9260—506—Jr2DHIR—305—2x
10440—603—Jr3DHIR—302—2x
Records made while on show circuit, 1st, Nat'l. 3-Year-Old Futurity, 1962, HM All-American 2-Year-Old, 1961, 3-Year-Old, 1962.

JOLLY CHARM IS DAM OF —
McDONALD FARMS REGAL FASHION
Born April 15, 1962 **(IN SALE)**
A show bull with dairy character and All-American inheritance. A double Neptune — he is by High Meadows Jolly Waterloo, sire of 2 All-Americans and a Res. All-American the past 2 years, and a full brother is Res. All-American Bull Calf, 1962. **K.C. is also sending a bred heifer by Premier (GOLD STAR) and from the Estafette Family. She is due July 22 to High Meadows Jolly Gladiator. See page 637 of this issue.**

A Daughter By Her Son — In Sale

HOMINY HILL WILD ROSE (VG 3 times)
11591—649—Sr2—365—3x
13793—723—Sr4—365—3x
15005—832—6yrs—365—3x
13787—753—8yrs—365—2x
She is dam of 2 daughters that include Hominy Hill Champion Rose (VG 5 times), 11701—584—6yrs—305—2x, she a full sister to Hominy Hill Victory — **sire of DORELLA VICTORY'S GRACE** (E '62) (IN SALE) born September 11, 1959, 9322—411—2—5HIR—305—2x. Due April 14, 1963. **A TOP PROSPECT FOR THE 3-YEAR-OLD CLASS. Consigned by John T. Farnsworth.**
Howard G. Farnsworth II is sending **DORELLA MASCOT'S KATYDID** (VG '62). Born December 27, 1958, calved February 15, 1963. She is by Hominy Hill Mascot, his first 10 daughters av. 10640—534—M.E.—305—2x, 14 classified av. 83.6%. She is out of Dorella Pan's Kate (VG 3 times), 11922—567—5HIR—305—2x.
See page 26 of directory.

In The Sale

LISETER WINNING EDWINA
Born January 16, 1960
Due August 11, 1963 to Liseter Sparkler.
On test, 7019 lbs. milk 361 lbs. fat, 2-6HIR—203 days—2x. Still on test. **1st prize 2-Year-Old, Pennsylvania, 2nd at Maryland, 1962.**
Sire: **McDonald Farms Rival Winner**
He sire of Liseter Winning Steadfast, All-American Aged Bull, 1962.
Dam: **Liseter Brilliant Edna** (VG 3 times)
10187—554—Jr4HIR—305—2x
10758—570—6HIR—305—2x
She is by Liseter Brilliant and is a full sister to Liseter Brilliant Edith ($1,950) top bred heifer at the 1962 McDonald Sale, purchased by Elizabeth S. Bacchus, Elkton, Maryland.

Her Daughter In Sale

ARIZONA FARMS MISS ARIZONA (E 5 times)
11908—613—Jr3—365—3x
12144—593—6yrs—328—3x
She is out of a twice Excellent, former milk class leader and she is dam of **ARIZONA FARMS LETITIA** (IN SALE), born February 2, 1961, due August 10, 1963 to Mabeth's Emory. **Letitia** was first prize Jr. Heifer Calf, New Mexico State Fair, 1961. She is by Mulhocaway Beauty Butterfat (GOLD STAR SIRE), HM All-American Jr. Get, 1962.
See II Cover of directory, in this Journal, for more on this consignment.

Also Selling . . . One of the top young cows from the Pacific Northwest

FAR WEST D. PRIM, born May 14, 1959. Due April 23, 1963.
11557—476—Sr2HIR—273—2x. Grand Champion Pacific Northwest Judging Conference. She is by **Wandamere Phyllis's Developer ★ GOLD STAR SIRE ★** and out of **Far West Royal Promise,** 12603—615—7HIR—305—2x, 11883—525—9HIR—365—2x **★ GOLD STAR DAM ★**. D. PRIM is a full sister to Far West D. Primrose (VG '61), 12948—625—Sr2HIR—365—2x.

The Merryman Company

FOR CATALOGS WRITE
Phone PR 1-4321 (days) or PR 1-4624 (nights)
(Area Code 301)

Sparks, Maryland

GUERNSEY LAND FAITH

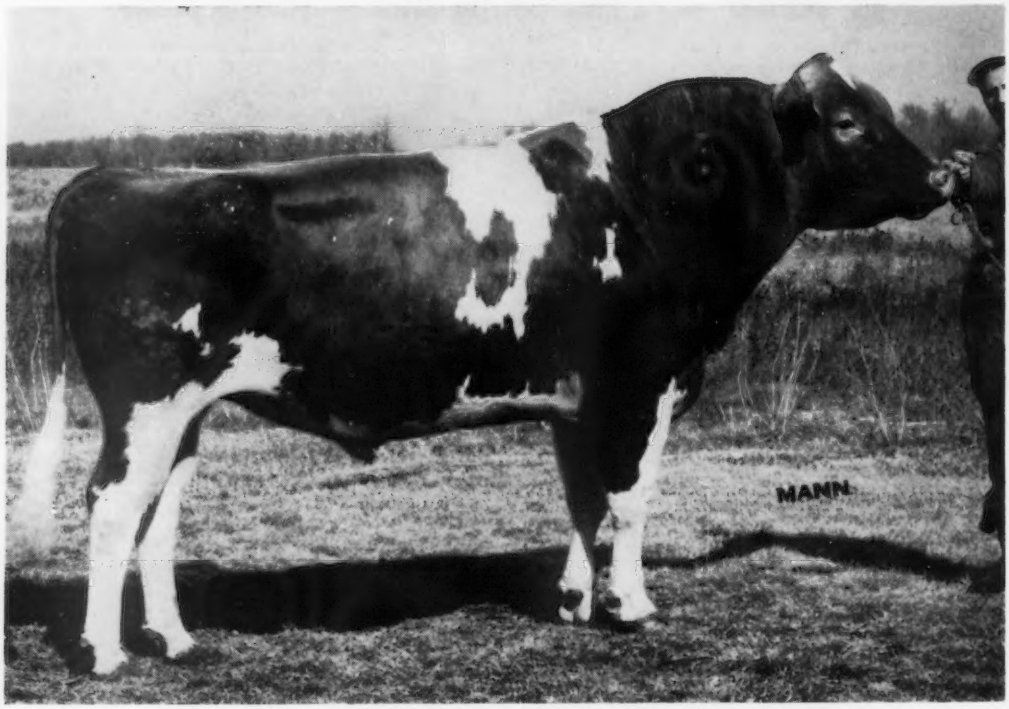

GUERNSEY LAND FAITHFULL'S JANUS

COBA Analysis DHIA records, 12-1-62 (305d 2x ME)

7 daus.	7 rec's avg.	12,343M	4.98%	615F
7 dams	19 rec's avg.	8,622M	5.04%	435F
		+3,721M	−.06%	+180F
16 Contemporary Herdmates avg.		9,028M	5.2%	466F
1961 Herd Avg.: 83 rec's		9,919M	5.1%	502F

10 Classified daus. avg. 84.5% (5 VG, 5 Des.)

Our congratulations to Lee Housley, Ridgeway Farm, Riceville, Tennessee, for proving this outstanding sire and the decision to let "Janus" come to COBA. We look forward to making his services available to Guernsey breeders in Ohio, other COBA service areas and all over the nation.

★ SERVICE INFORMATION ★

Frozen Semen Rates: 1-29 ampules $7.50 each, 30 or more ampules $5 each, F.O.B. Columbus, O., plus packaging and transfer fees. COBA Technicians will provide service at local rates.

COBA PHONE Trinity 6-9333 SELECT SIRES

CENTRAL OHIO BREEDING ASS'N., 1224 ALTON-DARBY RD., COLUMBUS 4, OHIO

FULL'S JANUS COMES TO COBA

HIS SIRE: IDEAL'S JAN'S SUPERIOR
3rd Prize 2 yr. old, N. Y. '57
HIR rec's (305d 2x ME)
24 daus. 27 rec. 9,205M 448F
35 classified daus. avg. 81.8

HIS DAM: SUNNYSIDE P. FAITHFULL
Classified Excellent 4 Times
HIR records (Actual)
5 yr. 365d 2x 17,951M 808F
6 yr. 305d 2x 15,008M 631F
Sired by: FRA-MAR PHARAOH
169 daus. 426 recs 10,305M 464F
177 Class. daus. avg. 84.3%

HIS DAM

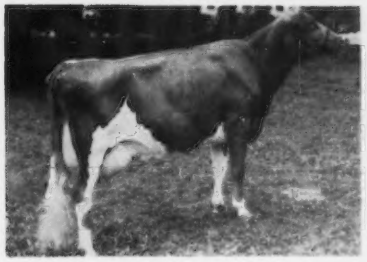

HIS PATERNAL GRANDDAM

IDEAL'S BEACON'S IDA JAN
Classified Very Good 3 Times
6 rec's avg. 12,056M 603F (Act.) 1955. H.M. AA Aged Cow. Sired by Ideal's Beacon.

HIS PATERNAL GRANDSIRE

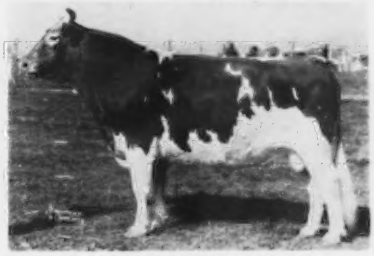

IDEAL'S SUPERIOR
Gold Star Sire
When summarized: (305d 2x ME) 177 daus. 376 rec's 12,527M 688F, 133 class. daus. avg. 84.1%.

A PAIR OF JANUS DAUGHTERS

Housley's J. Rainbow
All Dixie Senior Heifer Calf. She was first Heifer Calf in five shows including Mid-South and Tennessee State Fair, 1962.

(Taken as a Heifer)
Housley's J. Twinkle
Res. All-American Heifer Calf, 1960. 1st Sr. Heifer Calf, Jr. Ch., Tenn., Tenn. A. and I. Fair, 1960. 1st Heifer, Mid-South Fair, 2nd at the National, 1960.

PATERNAL SISTERS TO HIS DAM

Moreau Farms Suzette
Excellent 3 times
16803—724—6HIR—365C—2x
16386—722—9HIR—365—3x
Sold for $4000 in 1953.

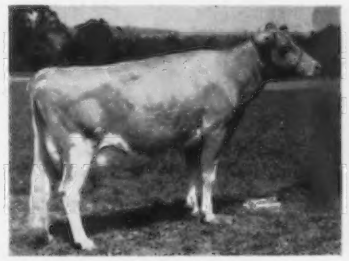

Guernseyland P. S. Mistress
Excellent 4 times
4 recs. av. 11822—449 including, 12890—500—4yrs—305—DHIA.

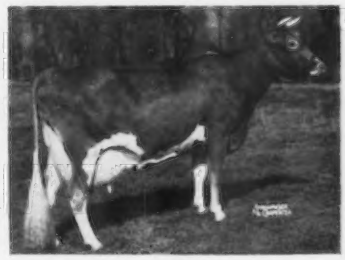

Moreau Farms Kit
Very Good twice
16051—829—Sr4—365C—3x
13603—709—6yrs—305C—3x
Sold for $2000 in 1953

Janus will continue to be used in our herd through frozen semen.

RIDGEWAY FARM

"Home of Housley's Guernseys"

Located 2 miles east of Riceville on the Riceville—Etowah Pike.

Lee Housley, Owner — Tel. HOward 2-2020 — R. 1, Riceville, Tenn.

GOLD STAR Sale

2ND GOLD STAR SALE

JUNE 3, 1963

GLENVILLE FARMS — R. R. 2 — NEWMARKET, ONTARIO

The result of the first sale in 1961, fully justified the value of the Gold Star policy as one of the great steps forward in breeding cattle and also our belief that the Gold Star Sale is the breeders' best chance to buy and sell this inheritance.

LOOK . . .

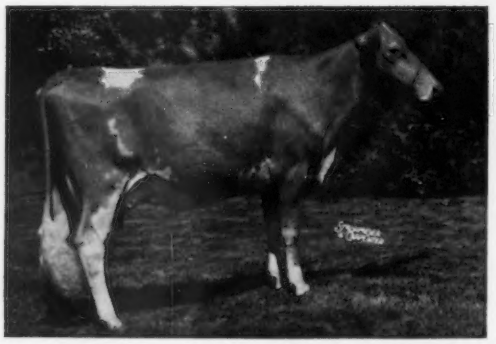

Brockwell H. H. Carmelle (E), sold for $2,600. 2yrs—305—2x—12335—521, 4th on Honour Roll, 3 yrs—14810—622 (pending). Classified E, winner of the Earle Kitchen trophy, Royal Winter Fair, 1962.

A daughter of the Gold Star Sire **Western Glow His Honor**

Belle Vista Transfer Queen (E)
3yrs—314—2x—10768—525

A daughter of the Gold Star Sire **Blakeford Transfer**

← **Glenville Thor's R. Queen** (E)
2yrs—305—2x—10178—460

Senior half of the undefeated produce of 1962. The Junior half will be in this year's sale.

A daughter of the Triple Gold Star Sire **McDonald Farms Pre Thor**

Others . . .

Graysmarsh Noble Patricia (VG)
3yrs—11840—478—305—2x

Fireside Nero's Calander (VG)
3yrs—10803—495—305—2x

Will-O-West Honor's Harriet (VG)
2yrs—13727—551—305—2x, National Class Leader Milk

Far West D. Pannala (GP 83)
2yrs—10840—515—305—2x

Broc Haven Carolyn (VG)
4yrs—11266—578—305—2x

The second sale will be a PRE-PRICED SALE. The list of the consignments will show you to what extent breeders took to the idea. They are offering the best, because they know what they will get. The buyer can buy what he wants to buy, at a price he knows. You will be able to buy the cow you always wanted, from the best of Gold Star breeding, one that will lift your herd, one that can be the dam of the next bull, to use or sell.

BUY THE BEST — BUY WHAT YOU WANT — YOU KNOW THE PRICE

GLENVILLE FARMS
R.R. 2, NEWMARKET
TW 5-9488

JAMAICA FARMS
R.R. 2, NEWMARKET
TW 5-9975

1963 Directory

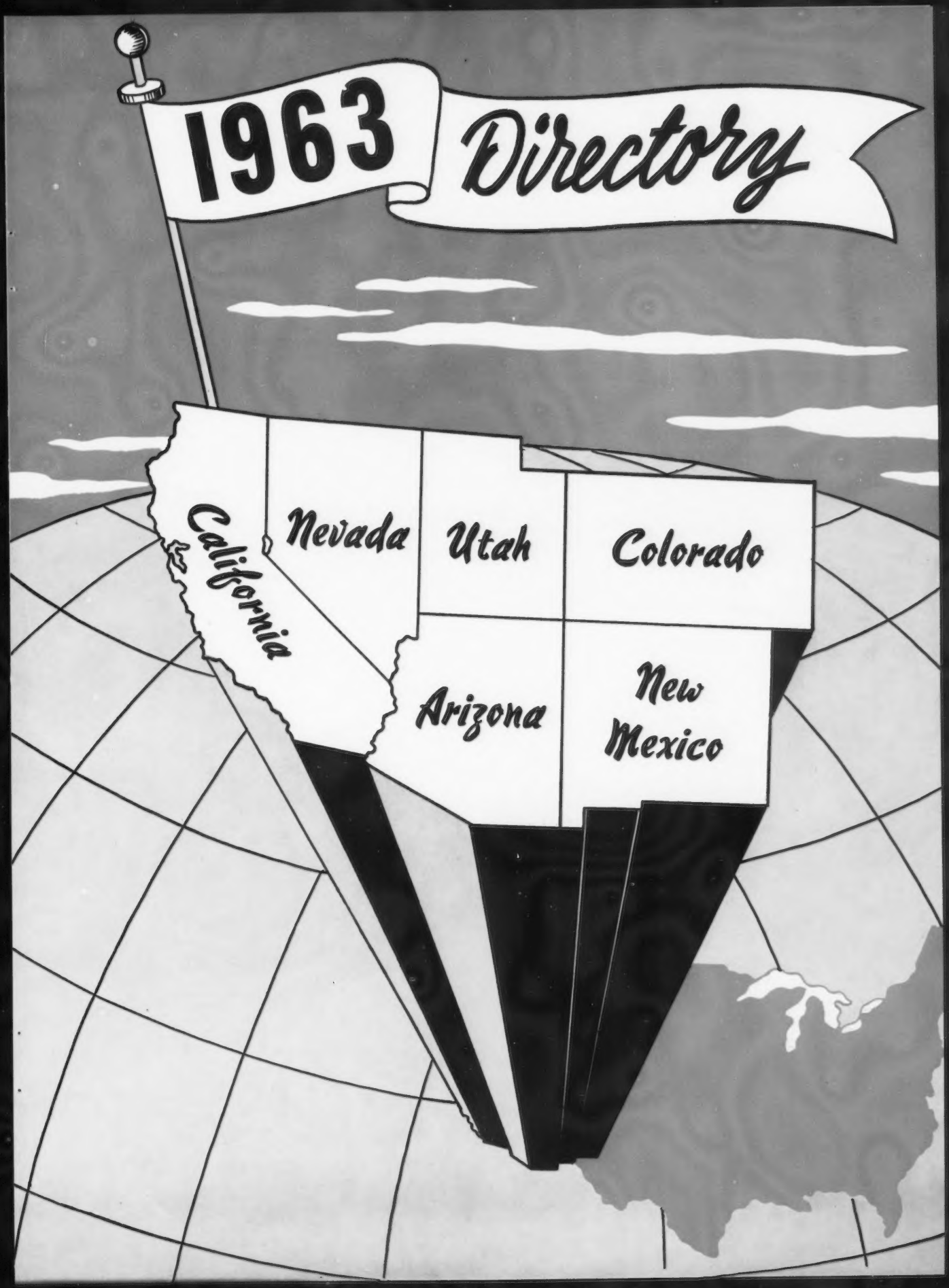

WELCOME TO THE ANNUAL MEETING OF THE AMERICAN GUERNSEY CATTLE CLUB, ARIZONA AND NIHIGHAN FARMS, AND THE GUERNSEY SALE OF THE WEST, STATE FAIRGROUNDS, PHOENIX, ARIZONA, WEDNESDAY NIGHT, MAY 1, 1963.

Our Representative To This Sale

A Beauty Butterfat Out Of The 5 Times Excellent MISS ARIZONA, She Out Of The Excellent Carrie 2d.

ARIZONA FARMS LETITIA . . . Born February 2, 1961

Due August 10 to the service of Mabeth's Emory.
First prize Junior Heifer Calf, New Mexico State Fair, 1961.

Sire: **Mulhocaway Beauty Butterfat ★ GOLD STAR SIRE ★**
80 daus., 174 rec. av. 9598—497 (M.E.—305—2x), 93 cl. av. 84.4%.

4 Daughters by BEAUTY BUTTERFAT, HONORABLE MENTION ALL-AMERICAN JUNIOR GET, 1962

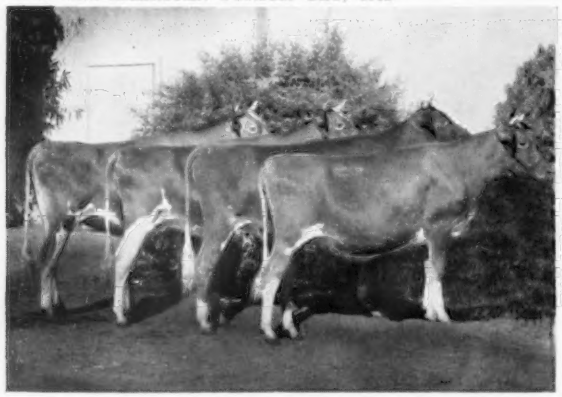

Our sale consignment, LETITIA, is a member of this prize winning Get — she is third from the left.

DAM OF BEAUTY BUTTERFAT

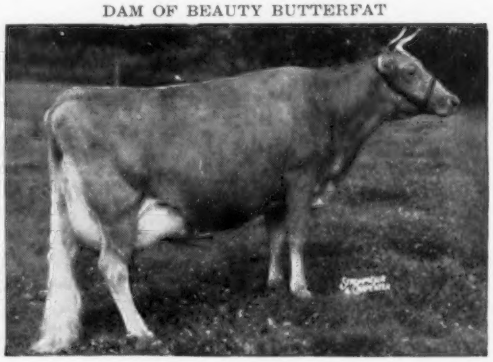

Mulhocaway Butterfat Arum
Very Good 4 times
★ GOLD STAR DAM ★
13294—703—Sr4—305C—3x
15367—805—7yrs—365C—3x
3 tested daughters — 2 GOLD STAR SONS include Beauty Butterfat and his full brother, Mulhocaway Butterfat Noble.

GRANDDAM OF OUR CONSIGNMENT

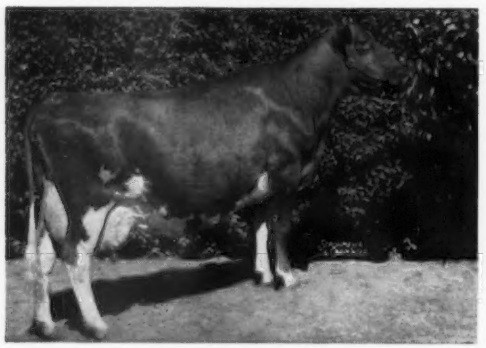

Arizona Farm's Carrie 2d
Excellent twice, '50 '52
10028—421—Jr2HIR—282—2x
*13393—665—Jr3—305C—3x
Former milk Class Leader
14005—670—5yrs—305C—3x
12786—573—6HIR—305C—3x

DAM OF OUR CONSIGNMENT

Arizona Farms Miss Arizona
Excellent 5 times, including 1962
11908—613—Jr3—365—3x
12144—593—6yrs—328C—3x
Sire: Mabeth's Hero of Arizona Farms
Dam: Arizona Farm's Carrie 2d
(See opposite)

We believe in this family . . . Two Grandsons of MISS ARIZONA are in service in our herd — see the opposite page for these and other sires in service at our farm.

IN ARIZONA

AT ARIZONA FARMS GUERNSEYS

(Since 1926)

and

AT NIHIGHAN FARMS GUERNSEYS

Ranch: 4000 S. 51st Ave. Phone: AL 3-8267

Office: 507 Sec. Bldg., Phoenix. Phone: AL 3-1153

OUR HERD SIRES

By A Son Of MISS ARIZONA

Arizona Farms Sonofthesouth

Born February 21, 1959

Sire: **Arizona Farms Lord Arizona**
A son of Sterlingold Lord Emory, he also sire of the dam of our Mr-Lady & A-Blend bull (opposite), and out of **MISS ARIZONA (pictured on the opposite page).**

Dam: **Arizona Farms Miss Alabama**
Very Good 5 times, including 1962
12380—627—Jr3—365—3x
14309—665—6yrs—365C—3x
She is also dam of Arizona Farms Lady Twinkle, VG, 11718—595—Jr3—365—3x.
Miss Alabama is a paternal sister to Miss Arizona, both are by Mabeth's Hero of Arizona Farms.

Out Of A Daughter Of MISS ARIZONA

Arizona Farms Mr-Lady & A-Blend

Born April 20, 1960

Sire: **Arizona Farms Mr. Lass H**
He by Mabeth's Hero of Arizona Farms, sire of Miss Arizona and Carrie 2d **(pictured on opposite page).**

Dam: **Arizona Farms Lady Arizona,** VG '62
She by Sterlingold Lord Emory, he also sire of Lord Arizona — sire of Sonofthesouth (opposite) and out of Arizona Farms Miss Arizona **(see picture on opposite page).**

More Lord Emory Blood . . .

ARIZONA FARMS MABETH'S EMORY

Born July 2, 1958

Sire: **Sterlingold Lord Emory,** a son of Sterlingold Melinda's Majesty ($46,000) out of Sterlingold Phoebe, VG, 13913—818—Sr3—365C—3x, 14487—855—Sr4—365C—3x, sold in 1950 for $7,500, she also dam of Sterlingold Martha, 18766—*1165—5yrs—365—3x, former Class Leader.

Dam: **Arizona Farms Mabeth,** VG 6 times, 8 records include 14675—769—7yrs—365—3x, 17239—843—9yrs—365—3x.

A New Junior Sire . . . Owned Jointly With Sarival

Lauxmont Titanic, born April 17, 1961

His Sire

Pioneer Point Majesty
"Mr. Big" at Lauxmont (2,200 lbs.). Greatest concentration of the blood of Broadland Border King (National Champion).

A Paternal Sister

Mill Farm Poppy
Excellent 4 times
13795—581—6yrs—305—3x
15576—636—7yrs—305—3x
*29665—1190—8yrs—365—3x
Highest milk producer of the breed.

His Dam

Green Hill's Joyie
Excellent 4 times
15446—810—Jr3—365C—3x
17059—954—12yrs—365—3x
A daughter of Blakeford Control.

PLAN TO VISIT OUR HERD — YOU ARE ALWAYS WELCOME

We usually have a well-bred bull calf out of our top cows, or a group of heifers we will sell.

The Nation's Leading Sires Make Curtiss Their Home

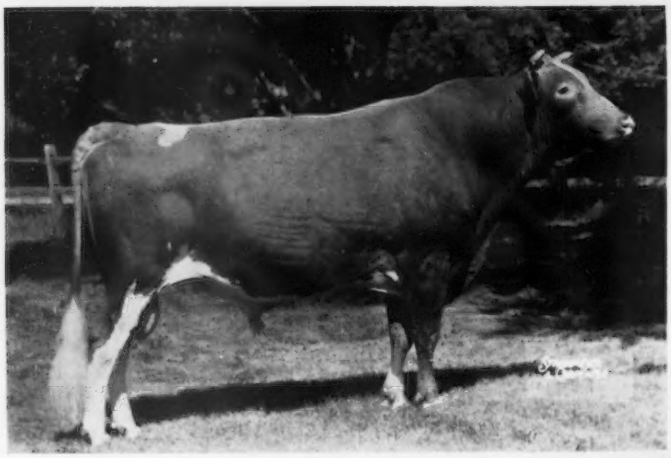

NORGERT'S ROYAL NANCE

The "Golden Combination" Bull

★ **GOLD STAR SIRE** ★

Sire of Norgert's Nance Tid, All-American 3-Year-Old, 1962. Sire of Reserve All-American Senior Get (see opposite) and the Reserve All-American Best 3 Females.

NORGERT'S ROYAL NANCE ($60,000)

Gold Star Sire

At the 1962 International Dairy Show, NANCE daughters topped every class entered. His winnings included Junior and Senior and Grand Champion Female, Best Udder of Show and both Junior and Senior Gets of Sire.

11 daughters, 11 records average 13325 lbs. milk, 651 lbs. fat, M.E.—305—2x, 15 classified average 86.4%.

Sire: **Foremost Quantity's Royal**
Gold Star Sire
39 daughters, 68 records average 11134 lbs. milk, 4.6%, 511 lbs. fat, M.E.—305—2x, 58 classified average 83.3%. First Gold Star Sire to have 5 Gold Star Sons.

Dam: **Char-Lane E. Nancy (6 times E)**
*18045—*866—Sr3—365—2x
*18933—*861—5HIR—305—2x
*18410— 842—6HIR—305—2x
*19084—872—7HIR—305—2x
15420— 793—9DHIR—305—2x
1st 3-Year-Old, Sr. & Gr. Ch., National, 1955. All-American 2-Year-Old, 1954, All-American 3-Year-Old, 1955.

HIS SENIOR GET

Get of NORGERT'S ROYAL NANCE
Reserve All-American Senior Get, 1962.

HENSLEE FARMS V. FAME

The "Golden Milk" Bull

Sire of the Grand Champion Cow At Both the National Open and National Junior Shows, 1962. At the 1961 National a Fame daughter won either first or second Best Udder in every class entered — a feat unequalled by any other sire. Sire of the All-American Aged Cow, Gayoso View Fame's Debby (3 times E), *19413—823—Sr4HIR—365—2x. Sire of All-American Senior Get of Sire (see opposite).

HENSLEE FARMS V. FAME

23 daughters, 35 records average 13031 lbs. milk, 4.3%, 557 lbs. fat, M.E.—305—2x, 31 classified average 85.9%. He is a ¾ brother to Gayoso View Top Command, a double grandson of the great cow, Virtue of Aldarra, Excellent, Class Leader and noted brood cow.

Sire: **Coldspring's B. R. Forcaster**
97 tested daughters, 81 classified, 4 E — 31 VG — 38 D. The BEAUTY family top and bottom. A son of Coldspring's H. Country Flower, 17593—835—7yrs—365—3x, 4 PR sons, 2 tested daughters.

Dam: **Western Glow Fame's Virtue (3 times E)**
*15190—635—Jr2—365—2x
15370—763—Sr4—365C—2x
14427—712—5yrs—304—2x
Dam of Henslee Farms Fame's Melinda (E '62), 10500—437—Jr2DHIR—305—2x.

Gayoso View Top Command ($10,000)
In Our Stud

Gayoso View Golden Fame ($8,100)

Henslee Farms Viscount
GOLD STAR SIRE

HIS SENIOR GET

Get of HENSLEE FARMS V. FAME
All-American Senior Get, 1962.

BEHIND CURTiSS SIRES — GENERATIONS OF GREATNESS

By Demand — The Nation's Number One Choice For . . .

INCREASED PRODUCTION	IMPROVED TYPE	GREATER SALES VALUE
IN SERVICE	SIRE	DAM
CURTISS CANDY FABRON AGCC Sum. Sire	CURTISS CANDY LEVITY HEIR AGCC Sum. Sire	McDONALD FARMS HESTER (EX)
CURTISS CANDY BUTTERFINGER AGCC Sum. Sire	CURTISS CANDY NOBLE CURTISS AGCC Sum. Sire	PANSY'S PATSY OF MEADOW LANE (EX) GSD
CURTISS CANDY MARIE'S CURTISS AGCC Sum. Sire	CURTISS CANDY NOBLE CURTISS AGCC Sum. Sire	AFTON'S GOLDEN MARIE (EX)
CURTISS CANDY DUKE CURTISS AGCC Sum. Sire	CURTISS CANDY BUTTERFINGER AGCC Sum. Sire	CURTISS CANDY LEVITY STARLIGHT (EX)
CURTISS CANDY PETER PAN	CURTISS CANDY LEVITY HEIR AGCC Sum. Sire	OAK ISLAND'S ROSY (VG)
NORGERT'S ROYAL PAULSON	FOREMOST QUANTITY'S ROYAL Gold Star	VALLEYLAND PAULETTE (EX)
McDONALD FARMS RIVAL VIKING AGCC Sum. Sire	McDONALD FARMS PRE RIVAL AGCC Sum. Sire	McDONALD FARMS IDALIA (VG)
HENSLEE FARMS O. ONWARD AGCC Sum. Sire	WELCOME IN CLARA'S OBERLAND AGCC Sum. Sire	HENSLEE FARMS G. NONA (EX) GSD
HENSLEE FARMS V. FAME AGCC Sum. Sire	COLDSPRING'S B.R. FORCASTER AGCC Sum. Sire	WESTERN GLOW FAME'S VIRTUE (EX)
HOMINY HILL SULTAN	HOMINY HILL CHAMPION Gold Star	HOMINY HILL PRINCE'S SUNNY (EX)
GAYOSO VIEW TOP COMMAND	HENSLEE FARMS GALAHADS VIRGEL AGCC Sum. Sire	WESTERN GLOW FAME'S VIRTUE (EX)
McDONALD FARMS JOLLY VERN Gold Star	McDONALD FARMS HIGH NEPTUNE AGCC Sum. Sire	McDONALD FARMS PRE SONGBIRD (VG)
MARGENDELL HIS MAJESTY	McDONALD FARMS SUPREME DEANIE Gold Star	MARGENDELL LOYAL VERITY (VG)
McDONALD FARMS SUPREME DEANIE Gold Star	McDONALD FARMS LE SUPREME Gold Star	McDONALD FARMS PRE TIARA (VG)
MULHOCAWAY BUTTERFAT DISPATCH Gold Star	MULHOCAWAY BEAUTY BUTTERFAT Gold Star	MULHOCAWAY LOVELY DILIGENT (EX) GSD
IDEAL'S TRISUPER AGCC Sum. Sire	IDEAL'S SUPERIOR Gold Star	IDEAL'S PREDICTOR TRIXIE
NORGERT'S ROYAL NANCE Gold Star	FOREMOST QUANTITY'S ROYAL Gold Star	CHAR-LANE E. NANCY (EX)

Included in this battery of sires is: —

1. The highest proven bull of the breed for the combination of milk, fat and type.
2. Sire of the highest selling female of the breed in 1962.
3. The sire of both the Junior and Open Show National Grand Champions, 1962.
4. The sires of the first and second Open Gets and Production Gets at the National, 1962.
5. The sire of Junior, Senior and Grand Champion females at the International, 1962.
6. The sire of the winning Junior and Senior Gets at the National, 1962.
7. One of the highest A.I. proven sires in the breed.
8. 4 Gold Star Sires and 12 AGCC Summarized Sires.
9. 6 Grand or Reserve Grand Champion winners at National and International Shows.

Our Only Luxury . . .
A Quality Product

All semen processed under health standards recommended by A.V.M.A. and adopted by N.A.A.B.

CURTiSS BREEDING SERVICE CURTISS FARM CARY, ILLINOIS

CURTiSS
BREEDING SERVICE, INC.

CURTISS FARM - CARY, ILLINOIS • Otto Schnering, Founder • Phone MErcury 9-2041

INDEX TO ADVERTISERS

ARIZONA

Arizona Farms ..... II Cover, 1
Bennett, Harold 21
Boschma Bros. Dairy 16
Cobos Guernsey Dairy 16
Eads Breeding Service 24
Hadlock, Clifford 16
Hoffman Dairy 24
Lomalita Farms 14, 15
Loogman, George 25
Markwood Farm 24
Raney's Farm 25
Rovey, Emil M. 21
Sarival Guernsey ..... 17—20
Schendale Farm 21
Shamrock Dairy 22, 23
Shore-Fine Farm 13
Sun Valley Farm 13
Van Bruggen, Wm. 25

CALIFORNIA

Adohr Farms ..... 40, IV Cover
Allen Guernsey Farm 10
Bay Meadow Farm 38, 39
Boyd Farm 44
California Dairy Breeders 48
Cheda Guernsey Farm 31
Claravale Farm 42
Cleverlands 31
Clover Dale Farm 29
Clover Jack Guernsey Farm 34
Crest View Farm 30
Dorella Farm 26, 27
Golden Arrow Dairy 35
Golden Crown Farm 30
Golden Glory Farm 45
Greendale Farms 13
Hillspride Farms 46
Hilmar Guernsey Dairy 42
Homestead Dairy 44
Indian Valley Farm 43
Jessup Breeders Bull Stud 37
La Senorita Guernseys 44
Lewis, H. J. & J. S. 28
Meadow-Gold Farm 41, 42
Monte Vista Farm 28
Neslekcim Guernsey Farm 36
Placer County 46
Rockview Milk Farm 32, 33
Rolinda Farm 47
Sans Souci Farm 45
Stanley, R. E. 35
Westlane Farm 35

COLORADO

Colorado State University 10
Guerndean Farm 51
Home Supply Dairy Farm 49
Melaine Farms 50
Melodie Lane Farm 50
Nabob Farm 49
Norlyn's Guernseys 51
Richlyn Farms 52
Schwalm Farm 50
"the little farm" 51
Wileva Farms 49

NEW MEXICO

Chelten Farms 58
El Rancho Bye George 59
Mari-Mac Farm 56
Marlea Guernsey Farm 58
Mon Reposa Dairy, Inc. 56
Monzano View Dairy Farm 55
Price-Black Farms, Inc. ..... 60, III Cover
Sandia Vista 56
Was-Mere Farms 57

UTAH

Cache Meadow Farm 52
Cache Valley Breeding Assn. 53
Dimond Farm 52
McDonald's London Farm 53
Medo Lani Farm 54
Mira Loma Farms 53
Sher-Von Farm 54

Curtiss Breeding Service 2, 3
Oregon Breeders Assn. 53

Plan To Visit Herds In This Territory

See the Display Advertisements and Membership

Arizona . . . . . II Cover, page 1, page 5, Insert, pages 13 — 25.

California . . . . Pages 6 — 8, page 10, page 13, pages 26 — 48, IV Cover.

Colorado . . . . . Pages 9, 10, pages 49 — 52.

Utah . . . . . Page 12, pages 52 — 54.

New Mexico . . . Page 11, pages 55 — 60, III Cover.

ARIZONA GUERNSEY CATTLE CLUB

AL AUSTIN, Tolleson, *President* JACK CARTRIGHT, Glendale, *Vice-President*

ANN AUSTIN, Tolleson, *Secretary-Treasurer*

MEMBERS

Al Austin
R. 1, Box 78, TOLLESON
Warren Austin
6933 E. Thomas Rd., SCOTTSDALE
Harold Bennett
5650 W. Bethany Home Rd., GLENDALE
Harold Berry
R. 4, Box 947, PHOENIX
Boschma Bros.
R. 5, Box 1174, PHOENIX
Jack Cartright
4612 N. 58th Dr., GLENDALE
Victor Cobos
R. 5, Box 1581, PHOENIX
Henry Drake
R. 1, Box 88A, BUCKEYE
John Dykstra
18 S. Jean Elizabeth, CASHION
Nick Dykstra
R. 1, Box 184, TOLLESON
Seath Eads
2940 E. Thomas Rd., PHOENIX
Clifford Hadlock
552 S. Dobson, MESA
Neil Hoffman
R. 1, Box 48, BUCKEYE
Clarence Johnson
R. 1, TOLLESON
Walter Kibler
R. 2, Box 89A, CHANDLER
George Loogman
10607 N. 73rd Dr., PEORIA
Norman McClelland
P.O. Box 5524, TUCSON
W. T. McClelland
2006 E. Lee, TUCSON
Ray Morgan
5500 W. McDowell, PHOENIX
Dean Harold Myers
Dept. of Dairy Science,
Univ. of Ariz., TUCSON
William F. Raney
R. 3, Box 760, GLENDALE
William Rasmussen
R. 3, Box 842, GLENDALE
Henry Schendell
R. 2, Box 92 E, CHANDLER
Paul Shore
R. 1, Box 46, GILBERT
Dr. Verl Smith
Dept. of Dairy Science,
Univ. of Ariz., TUCSON
Henderson Stockton
507 Security Bldg., PHOENIX
John Thade
R. 1, Box 138, CHANDLER
Jack Truman
P.O. Box 585, WADDELL
Ralph Van Sant
Agri. Ext. Service
Univ. of Ariz., TUCSON
Ed Vaughn
R. 2, Box 35, CHANDLER
William VonBruggen
R. 2, Box 55, CHANDLER
Burt VonLeeuwen
R. 1, Box 190A, TOLLESON
Frank VonLoon
R. 1, Box 478, GLENDALE

The front entrance of the Shamrock Dairy Tucson Open House

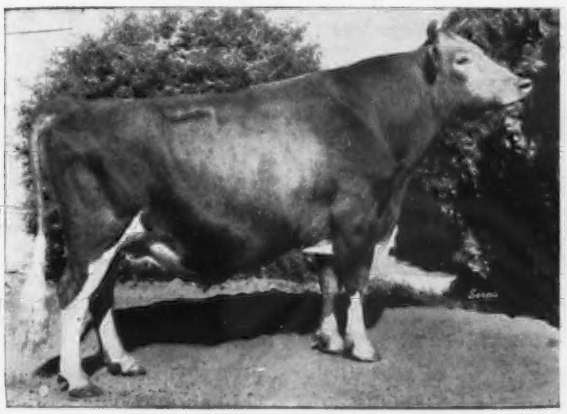

Flying Horse Melody Master
Reserve All-American Aged Bull, 1962. Senior and grand champion at Arizona State Fair, owned by William J. Rasmussen, Sarival Guernseys, Glendale, Ariz.

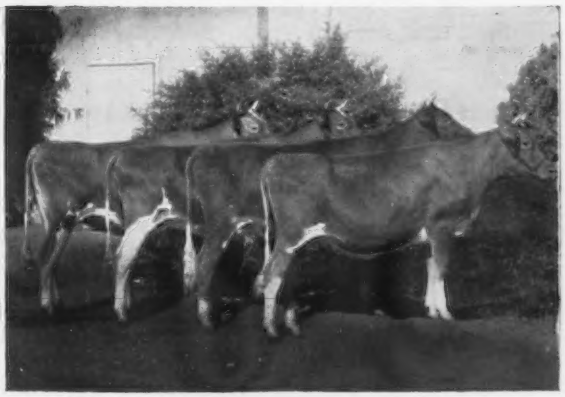

Junior Get of Mulhocaway Beauty Butterfat
First at Arizona State Fair and nominated for All-American in 1962, shown by Henderson Stockton, Arizona Farms, Phoenix, Ariz.

CALIFORNIA GUERNSEY CATTLE CLUB

(Organized in 1914 — Incorporated in 1945)

A STATE GUERNSEY ASSOCIATION IS MANY THINGS TO MANY PEOPLE. IT IS AN **OUTLET** WHICH SELLS SURPLUS, GOOD GUERNSEYS – A **SOURCE** FOR FINDING GUERNSEYS WHEN NEEDED – THE **LIAISON** BETWEEN PRODUCER AND DISTRIBUTOR – THE MEANS OF **PROMOTION** FOR THE BREED – A **HELP** TO THE JUNIOR BREEDER – A GOOD **COOPERATOR** WITH THE NATIONAL BREED ORGANIZATION – THE **OFFICIAL REPRESENTATIVE** OF THE GUERNSEY BREEDERS IN THE STATE, THUS LENDING PRESTIGE AND PERMANENCE TO THE GROUP – A **CONFIDANT** IN TIME OF TROUBLE – AN **ADVISOR** IN BREED AND MILK PROBLEMS – AND SOMETIMES THE **ENVY** OF OTHER BREEDS!

THINGS TO KNOW ABOUT CALIFORNIA — ITS GUERNSEYS — ITS STATE ASSOCIATION:

1. It operates on one of the lowest royalties in the country.
2. It is third in sales of GOLDEN GUERNSEY TRADE-MARK MILK PRODUCTS IN AMERICA.
3. The California Territory covers California, Nevada and Hawaii.
4. It is the only state association serving a distributor separated from the home office by 2,000 miles of ocean!
5. CALIFORNIA PIONEERED THE GUERNSEY ROYAL TRADE-MARK, NOW GIVEN NATIONAL RECOGNITION.
6. One of thirteen state associations acting as agent for Golden Guernsey, Inc., the California Guernsey Cattle Club is the only such Guernsey association west of Chicago.
7. In a state where only 8.9% of the dairy cattle are Guernseys, CALIFORNIA WAS SECOND IN INCREASE IN THE NATION IN GUERNSEY REGISTRATIONS FOR 1962.
8. The state is third place in **new** American Guernsey Cattle Club members for 1962.
9. Many trends now commonplace in the national dairy picture have been pioneered in California, such as calfhood vaccination for Brucellosis. More recently, in 1962, the state was the first to start paying on butterfat and S.N.F.
10. Guernseys were in good demand in 1962 (and still are), with around 250 head sold directly through the office, upon which no commission was paid in any instance.
11. In ten years (since 1952) California has come from 11th place in registrations to 7th place in 1962.
12. In cooperating with The American Guernsey Cattle Club, 180 registrations were worked on and sent directly from the state office, along with 275 transfers. This is not taking into account papers helped on, but sent directly from the breeders.

DIRECTORS WORKING TO MAKE 1963 ANOTHER OUTSTANDING YEAR FOR GUERNSEYS IN CALIFORNIA ARE:

DISTRICT #1

Alex Ferreira, Newcastle (President)
Geo. F. Orr, Santa Rosa
L. E. Vincent, Chico

DISTRICT #2

Jess Ayers, Turlock
J. P. Brownlie, Turlock (Executive Committee)
Thor Koller, Fresno

DISTRICT #3

Robert E. Hodge, San Diego
T. A. Knight, Camarillo
J. J. McCandless, Downey (Vice-President)

For Information On California Guernseys Write To:

CALIFORNIA GUERNSEY CATTLE CLUB

Arthur W. Telfer, Manager – P. O. Box 713 – Sutter Creek, California

MORE ABOUT CALIFORNIA - ITS GUERNSEYS - ITS STATE ASSOCIATION

13. California, in 1962, again led the rest of the U. S. in production of both milk and fat, the state having more than twice as many cows on standard DHIA test as the second state, Pennsylvania.

14. The average DHIA tested cow produced 12,317–473.6, an increase of 298 pounds of milk and 11 pounds of fat over 1961.

15. CALIFORNIA GUERNSEYS ON HIR TEST (1,155 records) showed an increase of 562 pounds of milk and 31 pounds of butter fat over the U. S. average of all HIR–DHIR records made official in 1962.

16. Ninety-two California herds, with 20,820 cows, produced more than 15,500 pounds of milk per cow. One of every 21 DHIA herds in the state placed on this select list, while in the rest of the U. S. only one of every 125 herds were so honored.

17. OUR GUERNSEYS HAVE TO BE GOOD TO WITHSTAND THIS GENERAL COMPETITION. Many Guernsey herds in California with 100 to 500 cows average over 500 pounds butter fat, and this in commercial herds.

18. The average size herd producing more than 15,500 pounds of milk per cow in the state, is just over 226 cows. The average California DHIA herd, regardless of production level, totals 152 cows. The DHIA national average is about 47 cows per herd.

19. Only three trade-mark producers come in the category of "under 50 head". Half of them are in the "100 to 200 head" category – one has a milking herd of 500 head, and one has a milking herd of over 1,000 Guernseys. (Both milking and dry cows, only.)

20. California has long had the problem of larger herds and great commercialism of dairy herds. This has been evident in Guernsey herds for several years. Yet, only last year in national Guernsey reports did such a movement indicate a trend elsewhere.

21. In Guernsey trade-mark milk producers, California, out of 20 territories, is third from the **bottom** in number of producers, thus following the DHIA trends as to size of herds.

22. California trade-mark milk producers register over 60 per cent of the Guernseys in the state. A distance of 800 miles separates the northernmost from the southernmost producer (Humboldt to San Diego County).

23. Of the 25 largest distributors of trade-mark milk, two are in California – Foremost Dairies, Inc., and Adohr Milk Farms. Among those dairies in the country receiving awards from Golden Guernsey, Inc., will be Meadow Gold Dairies, Honolulu, Hawaii, with the largest percentage increase of Golden Guernsey Milk products by a distributor who has been a Golden Guernsey distributor for 10 years or more.

24. Trade-mark Guernsey milk has been sold in California for over three decades, and the two top dairies in Sales have been continuous distributors during that time. Golden State Company is now Foremost Dairies, Inc., and they and Adohr are among the oldest continuous distributors of Guernsey trade-mark milk in the country.

25. CALIFORNIA LED the country in fairs, with 77 listed, the season starting in February and ending in November, in fairgrounds worth $89,000,000. There are two official Guernsey shows in the state.

26. Fairs receive an annual allocation from the State's tax on pari-mutuel wagering at horse race meetings of about $8,000,000.

27. At the 1962 fairs, the state office cooperated in attending, installing booths, presenting awards and ribbons – adding up to 47 fairs!

FOR INFORMATION ON CALIFORNIA GUERNSEYS

Write to: **CALIFORNIA GUERNSEY CATTLE CLUB**

Arthur W. Telfer, Manager – P.O. Box 713, Sutter Creek, California
Telephone . . . Business Congress 7-5415
Home Congress 7-5891

CALIFORNIA GUERNSEY CATTLE CLUB, INC.

ALEX FERREIRA, President
Route 1, Box 490 Newcastle

J. J. MCCANDLESS, Vice-President
7011 Stewart & Gray Rd., Downey

ARTHUR W. TELFER, Secretary-Manager
P. O. Box 713, Sutter Creek
Telephone: Congress 7-5415 (business)

(*) INDICATES PRESENT MEMBERS OF THE BOARD OF DIRECTORS.
(†) INDICATES MEMBER HAS NOT BELONGED TWO CONSECUTIVE YEARS AND THEREFORE IS NOT ELIGIBLE TO RUN FOR OFFICE OF DIRECTOR.

Members And Advertisers In Display Directory

DISTRICT #1

†Aitken, John H.
P. O. Box 549, ROCKLIN
Azevedo, Joseph R.
Route 1, Box 278, PLEASANT GROVE
Azevedo, Mary
Route 1, Box 278, PLEASANT GROVE
Azevedo, Raymond
Route 1, Box 278, PLEASANT GROVE
Bishop, Wayne & Dorothy
11363 Oroville Highway, MARYSVILLE
Boyd Farms (Robert C. Thompson, Mgr.)
Route 3, Box 392, YUBA CITY
†Broderson, Barbara
280 Skillman Lane, PETALUMA
Butler, Mart
Route 2, Box 2372, OROVILLE
†Carinalli, Domenico, Jr.
4988 Gravenstein Highway, SEBASTOPOL
Carrillo, Joan (Guernsey Junior Achievement Award Winner
3225 Bloomfield Rd., SEBASTOPOL
Carrillo, Robert M.
3225 Bloomfield Road, SEBASTOPOL
Cheda, LeRoy
3272 Old Adobe Road, PETALUMA
Deniz, Frank
P. O. Box 155, GRIDLEY
Deniz, John
P. O. Box 155, GRIDLEY
Deniz, Tony
P. O. Box 155, GRIDLEY
Enos, Cedric
R.F.D. Box 228, FERNDALE
***Ferreira, Alex**
Route 1, Box 490, NEWCASTLE
Gambonini, James G.
3270 Old Adobe Road, PETALUMA
Gambonini, Ray
3270 Old Adobe Road, PETALUMA
Gambonini, Raymond R.
3270 Old Adobe Road, PETALUMA
Giacomini, Donald
R.F.D. Box 56, FERNDALE
†Giacomini, Ernest B.
R.F.D. Route 1, Box 9, FERNDALE
Gibbons, R. L.
5225 Gibbons Drive, CARMICHAEL
Goodenough, Mrs. Thelma R.
3855 Roblar Road, PETALUMA
Hackett, Allen L.
2412 Ceres Avenue, CHICO
Hobbs, Edwin I.
Route 2, Box 203, ORLAND
Holvik's, Inc. (Mrs. Carl Holvik)
P. O. Box 543, ORLAND
Hunt, Mr. and Mrs. Ivan
Route 1, Box 1181, LINCOLN
†Jacobs, Marilyn
6500 Jamison Road, SANTA ROSA
Jacobs, William
6500 Jamison Road, SANTA ROSA
Jones, Ray
334 Jordan Street, NEVADA CITY
Kessler, W. Arnold
Route 1, Box 504, GALT
Linton, Marion
Route 3, Box 206, ORLAND
Lourenco, Frank
Route 1, Box 153, ORLAND
McCart, Mrs. Desiree Rahlmann
1057 Marcussen Drive, MENLO PARK
McNair, Mr. & Mrs. Daniel
Route 1, Box 231, DURHAM
Maclusi, Vernon
P. O. Box 327, RIO LINDA
Matz, Kenneth
Route 1, Box 92, CORNING
Matz, Palmer
Route 1, Box 92, CORNING
Mickelsen, George
2400 Pepper Road, PETALUMA
†Mickelsen, Max
2400 Pepper Road, PETALUMA
Miller, Anita
738 West 5th Street, CHICO
Mitchell Brothers
4968 Bennett Valley Road, SANTA ROSA
Morelli, C. M.
5935 Red Hill Road, PETALUMA
†Morelli, Donald
5935 Red Hill Road, PETALUMA
†Morelli, Robert
5935 Red Hill Road, PETALUMA
Niles, A. D.
R.F.D. Box 457, LOLETA
Nissen, Arnold
R.F.D. Box 331, FERNDALE
†Nyberg, Phillip
604-E 11th Street, DAVIS
Orr, Clifford
5030 Sonoma Mt. Road, SANTA ROSA
***Orr, George F.**
5030 Sonoma Mt. Road, SANTA ROSA
Peters, Phillip C.
344 West Francis Willard, CHICO
Raskob, J. J.
127 Golden Gate Avenue, Belvedere, TIBURON
Silacci, Truman
6155 Lakeville Highway, PETALUMA
Silva, Vaughn B.
P. O. Box 150, YERINGTON, NEVADA
Stowe, Clark
Route 1, Box 618, GRIDLEY
Termeer, John
Route 2, Box 2766, OROVILLE
Tidmarsh, Gene
Route 1, Box 58, CORNING
Trappe, Adolph
12620 Bodega Road, SEBASTOPOL
†Vargas, Joseph E.
Route 1, Box 551, LINCOLN
Vincent, John
738 West 5th Street, CHICO
***Vincent, L. E.**
738 West 5th Street, CHICO
Vincent, Mrs. Mary C.
261 East 2nd Avenue, CHICO
Volpi, John & Mary
124 Washington Street, PETALUMA
Wedemeyer, Walter W.
5115 Bodega Avenue Road, PETALUMA

ALEX FERREIRA'S TERM AS A MEMBER OF THE BOARD OF DIRECTORS EXPIRES THIS YEAR — 1963.

DISTRICT #2

Ambrosini & Marchey
Box 102, CHUALAR
Andresen, J. C.
10610 West Whitesbridge Road, FRESNO
†Askew, William M.
Route 4, 6801 Brush Lane, MODESTO
***Ayers, Jess**
2613 So. Mitchell Road, TURLOCK
Beach, Howard E., Jr.
P. O. Box 87, GONZALES
†Beach, Howard E., Sr.
P. O. Box 87, GONZALES
Beeks, Gerald W.
859 Arastradero Road, PALO ALTO
Boos, Walter D.
4706 South Pederson, REEDLEY
Borges, Leslie
P. O. Box 56, BANTA
Breazeale, Donald R.
4261 California Avenue, MODESTO
Breazeale, Mrs. Lizzie C.
4131 California Avenue, MODESTO
***Brownlie, J. P.**
21487 Johnson Avenue, HILMAR
Chesholm, Chester
11 Los Laurellos, SALINAS
†Clausen, Gary L.
1430 Hawkeye Road, TURLOCK
Clever, George H.
Route 2, Box 390, TRACY
Coleman, Mr. & Mrs. Harold B.
3907 E. Fremont Street, STOCKTON
Crivelli, Charles, Jr.
348 E. Monte Vista Avenue, CERES
†Crivelli, Charles III
348 E. Monte Vista Avenue, CERES
†Crivelli, Harvey
348 E. Monte Vista Avenue, CERES
Eliot, Ralph
Route 3, Box 1539, OAKDALE
Farnsworth, Howard G.
Route 1, Box 260, LE GRAND
Foehn, Louis
647 So. King Road, SAN JOSE
Galantine, J. E.
730 Arastradero Road, PALO ALTO
†Gunner, Richard
3138 West Whitesbridge Road, FRESNO
Hill, Harold
4488 West Harlan, RIVERDALE
Kenney, Herman C.
2710 W. Kenney Avenue, WINTON
Koller, Glenn
5411 West California Avenue, FRESNO 6
***Koller, T. P.**
5305 West California Avenue, FRESNO 6
Krum, Henry
600 North Hayes Avenue, FRESNO
Kooyman Brothers
Route 2, Box 321, LODI
Largent, Mrs. Don
3424 E. Keyes Road, CERES
Lewis, H. J. & Son
Route 2, Box 1062, OAKDALE
Muscio Brothers
Route 3, Box 1421-A, OAKDALE
Orisio, Richard
WAUKENA
Peake, Kenneth
18170 Bicknell Road, LOS GATOS
†Peterson, Dean
7914 Tigner Road, HILMAR
Peterson, Larry
20815 Bloss Avenue, HILMAR
Peterson, Paul
20909 Bloss Avenue, HILMAR
Pierce, Joseph S.
17571 McAbee Road, SAN JOSE
Selkirk, Robert
Fresno State College, FRESNO
Shafer, Martin
9331 S. Clovis Ave., FOWLER
†Souza, Joseph
3138 West Whitesbridge Road, FRESNO
Stockdale, O. B.
3153 South Valentine Avenue, FRESNO
Sturtevant, A. J.
Route 7, 1165 Church Road, MODESTO
Sylva, Alvin J.
P. O. Box 515, SONORA
Thompson, Reynold
5006 No. Roosevelt, FRESNO
Wetmore, E. L.
Route 5, 6337 Maze Blvd., MODESTO
Ziegler, Walter
3307 So. Blaker Road, TURLOCK

JESS AYERS' TERM AS A MEMBER OF THE BOARD OF DIRECTORS EXPIRES THIS YEAR — 1963.

DISTRICT #3

Adamson, Merritt H.
22360 Pacific Coast Highway, MALIBU
Allen, Carl T.
7264 Hellman Avenue, CORONA
California State Polytechnic College
SAN LUIS OBISPO
Cannon, George Q.
P. O. Box 1880, HONOLULU, HAWAII
DeGroot, Pete
P. O. Box 476, ARTESIA
Dickson, Robert S. (D.V.M.)
Bakersfield Veterinary Hospital
323 Chester Avenue, BAKERSFIELD
Hiebert, Wallace T.
5632 East Avenue G., LANCASTER
***Hodge, Robert E. (Hodge Brothers)**
2750 Kurtz Street, SAN DIEGO 10
Knight, C. R.
Route 3, Box 405, BAKERSFIELD
***Knight, T. A. (Art), Adohr Farms**
P. O. Box 88, CAMARILLO
***McCandless, J. J., Rockview Farms**
7011 Stewart & Gray Road, DOWNEY
Mandrille, Stephen
Route 1, Box 22, PASO ROBLES
Matson, Robert O.
4110 Buchanan Street, ARLINGTON
Neville, Mr. & Mrs. R. DeFrancia
23231 West Palm Canyon Lane, MALIBU
Piper, Jack
1001 Cieneguitas Road, SANTA BARBARA
Quinn, Lester
4016 Del Amo Blvd., TORRANCE
Richman, Jacob A.
4221 Buchanan Street, ARLINGTON
Steiner, Amil
17861 Verano Avenue, SANTA ANA
Stockton, Ben R.
16604 Carmenita, NORWALK

T. A. (ART) KNIGHT'S TERM AS A MEMBER OF THE BOARD OF DIRECTORS EXPIRES THIS YEAR — 1963.

Colorado Guernsey Cattle Club

OFFICERS

PRESIDENT
C. M. Richardson
R. R. 2, Ft. Lupton

VICE-PRESIDENT
Dean Forsyth
R. R. 2, Longmont

SECRETARY-TREASURER
Mrs. Virginia Davies
R. R. 3, Longmont

DIRECTORS

Robert Haselbush
R. R. 3, Longmont

Edwin B. Maelzer
220 W. 1st St., Loveland

E. K. McKellar
Colorado State University
Ft. Collins

Norman Carlson
R. R. 1, Berthoud

Dean Forsyth
R. R. 2, Longmont

Wallace Kaufman
R. R. 1, LaSalle

Walter Bain
Greeley National Bank, Greeley

William H. Egner
R. R. 1, Loveland

C. M. Richardson
R. R. 1, Ft. Lupton

Officers and Directors:
Front row, William H. Egner, Norman Carlson and Mrs. Virginia Davies, secretary. Back row, Wallace Kaufman, Walter Bain, C. M. Richardson, president, Robert L. Haslebush and Dean Forsyth, vice-president. Edwin B. Maelzer and E. K. McKeller, not in photo.

Colorado Guernsey breeders are proud to present this 1963 Directory. Although Colorado is not one of the largest states in the Nation, it is trying to gain one of the top spots as a leader in the development of the Guernsey breed. To achieve this, an effort is made to secure better cattle for the Annual Sale. The selection committee travels many miles and spends many hours visiting breeders in other states to select only the top animals that may be available. The Colorado Club will again sponsor an Annual Sale of registered Guernseys in Longmont on July 17. A pre-sale get together will be held the night before the sale with a beef barbecue. At that time, consignors and buyers have a chance to see old friends, make new ones, and just visit.

The Colorado State Guernsey Cattle Club has had the best leadership, and these leaders have been developed through Guernsey breeders who are sincerely interested in improving and developing the Guernsey breed. Of course, we regret the loss of even one purebred herd, but we are proud to point out the gain of new herds and breeders in the state. Also, we would like to mention the effort being made by established breeders to improve their purebred herds.

The Harriett Carbone Trophy is presented each year to the breeder who owns the three high producing cows on official test. This trophy is permanent after it has been won three times by one breeder, and it has taken five years for the first trophy to become permanent. A new trophy will be presented this year.

In August, the Boulder County Fair is held, which is Colorado's official Guernsey show. Breeders from Northern Colorado will exhibit approximately 120 Guernseys. In the Spring, the North Central Guernsey Cattle Club sponsors a Junior Show and Sale. This is usually held the last Friday and Saturday in April, and is run by the junior breeders. They have a chance to exhibit their animals and compete in the Colorado Guernsey Heifer Sweepstakes for Junior Breeders. This sale affords 4-H and FFA members an opportunity to purchase animals for projects and encourages them to begin establishing an "unlimited future" with Guernseys. The Junior Club elects their officers and conducts their meeting the same night the adult club meets. Colorado will be looking forward to sending a State Herd to the National Guernsey Show at Waterloo.

Colorado Guernsey breeders welcome all visitors and invite you to visit their farms.

MEMBERS

Lester Adams
R. R. 1, LASALLE

Don Anderson
R. R. 1, FT. COLLINS

Glen Anderson
R. R. 1, JOHNSTOWN

Walter Bain
Greeley National Bank Bldg., GREELEY

J. J. Bohlender
R. R. 1, LASALLE

Melvin Carlson
R. R. 1, JOHNSTOWN

Norman Carlson
R. R. 1, Box 90, BERTHOUD

Colorado State University
FT. COLLINS

E. H. Davies
R. R. 3, LONGMONT

W. J. Davies
R. R. 3, LONGMONT

William H. Egner
R. R. 1, LOVELAND

Harry Evans
1700 Morningside Dr., FT. COLLINS

William Elliott
WINDSOR

Wallace Ewing
R. R. 1, FT. LUPTON

J. L. Fentress
R. R. 1, ARVADA

Dean Forsyth
R. R. 2, LONGMONT

Vernon French
R. R. 1, BERTHOUD

F. C. Goodell
R. R. 1, FT. COLLINS

Robert L. Haselbush
R. R. 3, LONGMONT

William Haselbush
R. R. 3, LONGMONT

Harold Hennigh
R. R. 3, LONGMONT

O. C. Holland
1035 Ogden St., LONGMONT

Wallace Kaufman
R. R. 1, LASALLE

Dr. Lowell Little
Box 528, FT. COLLINS

Edwin B. Maelzer
220 W. 1st St., LOVELOND

Kenneth Martin
R. R. 2, BRIGHTON

Carl Mason
R. R. 2, FT. LUPTON

Gerhard Miller
R. R. 2, BERTHOUD

Carl Mossberg
R. R. 3, GREELEY

Paul Newby
R. R. 4, LONGMONT

Raimon Newby
R. R. 4, LONGMONT

Jack Noel
R. R. 2, LASALLE

Vernon Purvis
R. R. 1, JOHNSTOWN

W. A. Randall
2700 Chrysler Dr., TUCSON, ARIZ.

D. C. Rhoadarmer
PIERCE

C. M. Richardson
R. R. 2, FT. LUPTON

LeRoy Rider
R. R. 4, LONGMONT

Edwin H. Ridgeway
R. R. 1, GOLDEN

Robert Rector
Box 186, DEERTRAIL

Carl Russell
R. R. 1, JOHNSTOWN

Calvin Schwalm
R. 1, Box 206, LOVELAND

Joseph H. Thayer
R. R. 1, BROOMFIELD

Mort Woods
ARDMORE, OKLA.

HONORARY MEMBERS

W. A. Howard
725 Emery St., LONGMONT

Ed. Johnson
R. R. 2, LONGMONT

Colorado Junior Group at 1962 National Junior Show: Charles J. Davies, Longmont; Richard H. Thayer, Broomfield, and Kim Kaufman, La Salle. Marilyn French, Berthoud, not in photo.

Foremost Bondsman J. Marjie, purchased by Mr. and Mrs. Joseph Thayer, Broomfield, for $1,050 in the 1962 Colorado Annual State Sale. Laurence Rainey, Superintendent of Foremost Guernseys, at the halter.

Colorful Colorado Conductor, 1st junior yearling bull at the 1961 Boulder County Fair, owned by Wallace I. Kaufman, Melodie Lane Farm, La Salle. "Conductor" was nominated for All-American Junior Yearling Bull in 1961.

Plan To Visit Herds In This Territory

You Are Always Welcome

COLORADO STATE UNIVERSITY

Visitors are always welcome to visit our herd of Guernsey cows at Colorado State University!

1 mi. South of town on Shields Street

Tel. 484-9326 **Fort Collins, Colorado**

PLAN TO STOP AND SEE OUR GUERNSEYS WHENEVER YOU ARE IN THIS PART OF CALIFORNIA

VISITORS ARE ALWAYS WELCOME

CARL T. ALLEN, 7264 HALLMAN AVE. CORONA, CALIFORNIA

NEW MEXICO GUERNSEY BREEDERS' ASSOCIATION

President — J. Mack Rasband
R. 6, Box 691
Albuquerque

Vice-President — Ralph C. Handley
R. 1, Box 645
Albuquerque

Secretary-Treasurer — Borden Ells
Box 425
University Park

DIRECTORS

Lonnie Cox, Albuquerque
G. P. Black, Arrey
J. Mack Rasband, Albuquerque
L. G. Zartman, Albuquerque
Ralph C. Handley, Albuquerque
R. S. Nanninga, Albuquerque
George W. Thatcher, Albuquerque
Pablo Roybal, Santa Fe
C. L. Wasmer, Albuquerque

Among the activities sponsored by the New Mexico Guernsey Breeders' Association is the annual junior judging contest and type demonstration. About 45 teams from all parts of the state participate, and Future Farmers, 4-H'ers, county extension agents, vocational agriculture teachers and leaders are all invited to participate in judging five classes of Guernseys.

Breeders from the Southwestern states continue to exhibit top quality Guernseys at the New Mexico State Fair, and in 1962 eleven exhibitors showed 109 head. Sixteen buyers from four states helped to make the 8th New Mexico State Sale a success and the 35 head consigned averaged $491.71, with a top of $1,625.

MEMBERS

William R. Akers
TULAROSA
Dr. T. S. Allen
P.O. Box 1087, LAS CRUCES
G. P. Black
Price-Black Farm, Inc., ARREY
Lonnie Cox
R. 1, Box 665, ALBUQUERQUE
Borden Ells
Box 425, UNIVERSITY PARK
Frank Erdel
R. 2, Box 85, LAS CRUCES
R. K. Ford
Island Dairy, FABENS, TEXAS
Ralph C. Handley
R. 1, Box 645, ALBUQUERQUE
Wallace Johnson
R. 1, Box 245, ARTESIA
Edgar S. Murray
R. 1, Box 690, ALBUQUERQUE
R. S. Nanninga
R 1, Box 845, ALBUQUERQUE
A. F. Patterson
Mon Reposa Dairy, P. O. Box 1296, ARTESIA
J. Mack Rasband
R. 6, Box 691, ALBUQUERQUE
Pablo Roybal
Rancho Las Lagunas, R. 1, Box 92-A, SANTA FE
Howard Russell
R. 6, Box 79, Sunshine Road, ALBUQUERQUE
S. J. Swendson
1609 Tapia Blvd., S. W., ALBUQUERQUE
J. W. Taylor
R. 2, Box 69, LAS CRUCES
George W. Thatcher
R. 4, Box 4118, ALBUQUERQUE
Mayo Varnell
ROGERS
C. L. Wasmer
519 Los Arboles, N.W., ALBUQUERQUE
L. G. Zartman
R. 1, Box 1500, ALBUQUERQUE

Aged Cow Class, New Mexico State Fair

Bernalillo County 4-H team. 1st in junior division at Junior Judging Contest Field Day. Ralph Daugherty, coach, Jeanine Scott, Tommy Thompson, Judy Taylor and Judy Stanley. Judy Stanley was high individual in the contest with a perfect score.

PLAN TO VISIT HERDS IN THIS TERRITORY

See The Display Advertisements and Membership

Arizona . . . . . II Cover, page 1, page 5, insert, pages 13 — 25.

California . . . . Pages 6 — 8, page 10, pages 26 — 48, IV Cover.

Colorado . . . . . Pages 9 — 10, pages 49 — 52.

Utah . . . . . Page 12, pages 52 — 54.

New Mexico . . . Page 11, pages 55 — 60, III Cover.

UTAH GUERNSEY BREEDERS ASSOCIATION

SHERMAN FITZGERALD, Draper, *President* ALBERT P. DIMOND, West Jordan, *Vice-President*
GUY MCDONALD, Heber City, *Secretary-Treasurer*

UTAH breeders have a project that has increased interest in Guernsey 4-H club work. Each year, one breeder donates an outstanding heifer to the winning 4-H boy or girl in Guernsey club work. Winners are required to show their animals at the following state fair. Last year, the State Guernsey Herd was made up of juniors with their animals.

Clover Leaf Dairy, Salt Lake City, and Cache Meadow Farms, Logan, are distributors of Golden Guernsey Milk Products.

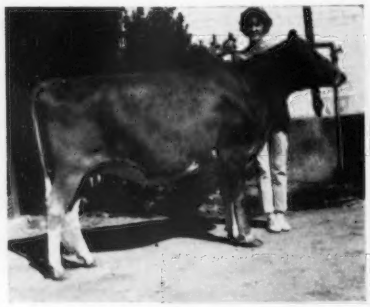

Janet Beutler, North Logan, with Cache Meadow D.L. Bellefluer, presented by Cache Meadow Farms, Logan, Utah, in 1960. "Bellefluer" was 1st Senior Yearling and Junior Champion, Utah State Fair, 1962.

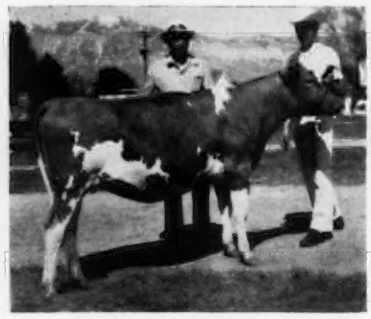

Dimond Veda's Vera, presented by Albert Dimond and won by Gary Steed in the Utah 4-H Guernsey project.

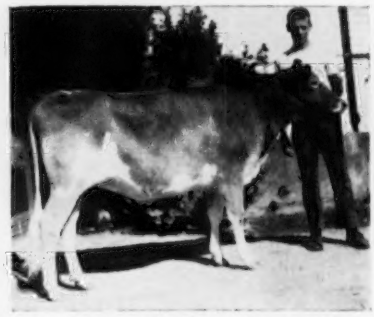

Leslie Whitworth, North Logan, with his 4-H Guernsey, Dimond Ace's Ada, that helped him to win the calf award in 1962, presented by Sherman Fitzgerald, Draper.

MEMBERS

John J. Barnard
Extension Dairyman, Utah State University, LOGAN

Orval J. Barnes
LAYTON

Fred B. Baugh
140 West 5th South, LOGAN

Dr. Grant Beckstrand
MEADOW

Wallace Beutler
NORTH LOGAN

Rulon W. Buck
JUNCTION

Sherman R. Buck
JUNCTION

Cache Valley Breeding Association
1950 North Main, LOGAN

Joseph A. Chadwick
NORTH OGDEN

C. J. Daines
281 Blvd., LOGAN

Dwyth M. Daines
North Main, LOGAN

Spencer Daines
615 East 5th North, LOGAN

Albert P. Dimond
2863 West 7800 South, WEST JORDAN

Harold W. Earl
MORGAN

Arion Erekson
5419 South 9th East, MURRAY

J. E. Erickson
RICHMOND

Earl J. Felt
HUNTSVILLE

Sherman Fitzgerald
DRAPER

Jerry W. Fuhriman
556 N. 5 E., LOGAN

Dennis Hardy
AMERICAN FORK

L. P. Jensen
AMERICAN FORK

E. L. Madsen
DRAPER

Dr. J. R. Mahoney
400 So. 4th East, SALT LAKE CITY

Guy S. McDonald
Heber City

Oregon Breeders Association
Box 48, CORVALLIS

Albert Persch
2315 Sheridan Road, SALT LAKE CITY

Fred J. Price
HEBER CITY

Russell W. Price
HEBER CITY

Fay Rogers
ALTAMONT

Arnold I. Slater
SLATERVILLE

C. J. Smout
R. F. D., OGDEN

W. I. Thompson
RICHMOND

David C. Weeks
SMITHFIELD

Willis Whitbeck
5770 South Redwood Road, MURRAY

Leonard Winget
MONROE

PLAN TO VISIT HERDS IN THIS TERRITORY

See The Display Advertisements and Membership

Arizona . . . . . II Cover, page 1, page 5, insert, pages 13 — 25.

California . . . . Pages 6 — 8, page 10, page 13, pages 26 — 48, IV Cover.

Colorado . . . . . Pages 9 — 10, pages 49 — 52.

Utah . . . . . Page 12, pages 52 — 54.

New Mexico . . . Page 11, pages 55 — 60, III Cover.

SUN VALLEY GUERNSEYS

A Daughter By A GOLD STAR SIRE Out Of A Very Good Daughter Of Our Excellent Phil's Beatrice Family

CONSIGNED . . . **THE GUERNSEY SALE OF THE WEST, STATE FAIRGROUNDS, PHOENIX, ARIZONA, WEDNESDAY NIGHT, MAY 1, 1963**

SUN VALLEY BEVERLY, born November 17, 1960. **Due in August to Burger's Place Billy.**

Sire: **Doral Farm Challenger Lincoln ★ GOLD STAR SIRE, 36 daus., 50 rec. av. 10742—535 (M.E.—305—2x), 32 cl. av. 83.2%. Lincoln** is in service at Golden Harvest Farm, Bridgewater, Conn. He is sired by Hominy Hill Challenger, a son of Hominy Hill Betty, *18094—*924—Jr2—365C—3x, she dam of 2 tested daughters, 5 PR sons including Hominy Hill Champion ★ GOLD STAR SIRE ★. He is out of a daughter of Gardenville Coronation King. **Beverly** is out of **Sun Valley R Beatrix,** VG '62, 10359—530—4yrs—DHIA—305—2x, she by Wandamere Pan's Roswell, son of Wandamere Lad's Rosalie, E '55, 13357—708—9yrs—365C—3x.

Her Dam's Dam, E — A GREAT COW FAMILY

Cla-ore Phil's Beatrice, E '51 '52 '54. 11330—685—Jr2—365C—2x, 12150—705—Sr3—305C—2x, 11545—666—Sr4—305C—2x, 10801—588—5HIR—305C—2x, 12451—647—6HIR—365—2x, 9842—536—8HIR—305C—2x, 9945—518—9HIR—305—2x, plus 4 additional DHIA records including 13326—646—11DHIA—365—2x.

A HERD SIRE — IN SERVICE AT SUN VALLEY

FLYING HORSE ISMENA'S KING

Born February 25, 1958

Sire: **Fairlawn K. King,** 14 daus., 20 rec. av. 10610—530 (M.E.—305—2x), 11 cl. av. 85.9%. He is sired by a ★ GOLD STAR SIRE ★ out of Riegeldale King's Blanche, VG 6 times, ★ **GOLD STAR DAM** ★. 4 PR sons, one is **GOLD STAR** ★. 5 tested daughters, 1 E, 3 VG, one is a **GOLD STAR DAM** ★.

Dam: **Fairlawn H. Ismena,** VG 4 times
17435—812—Jr4—365—3x
14791—715—5yrs—365C—3x
A daughter of Green Meadow Hornet out of Fairlawn Peerless Ermine, VG 3 times, ★ **GOLD STAR DAM** ★. 5 records include 16892—838—10yrs—365—2x. 6 PR sons, 2 are **GOLD STAR,** 5 tested daughters.

BREEDING STOCK FOR SALE — VISITORS ALWAYS WELCOME

R. Jack Cartwright Tel. YEllowstone 7-2176 **PHOENIX, ARIZONA**

The farm is located 5 miles west of Phoenix on McDowell road.

A Junior Herd Sire That Combines The Blood Of Billy and Beau's Elite ★ BOTH GOLD STAR SIRES ★

Bay Meadow Cedar's Count

Sire: **Bay Meadow Elite's Steadfast.** A son of Adohr Beau's Elite, ★ **GOLD STAR SIRE** ★, and out of Bay Meadow's Sal (5 times VG), 12558—618—9HIR—365—2x.

Dam: **Bay Meadow Billy's Cedar** (VG '62), 11342—512—Jr2HIR—277—2x. Still on test, 1st prize 2-Year-Old, Sonoma, Stanislaus, Alameda, Santa Clara, 1962. Sr. & Gr. Ch., Sonoma and Stanislaus. A daughter of Burger's Place Billy ★ **GOLD STAR SIRE** ★.

PLAN TO VISIT OUR HERD

William and Ruth Jacobs
Marilyn Jacobs
6500 Jamison Road

GREENDALE FARMS
Santa Rosa, Calif.

VISIT ARIZONA GUERNSEYS WHILE ATTENDING THE ANNUAL MEETING

See display advertisements II Cover, page 1 insert, pages 13—25, for information and location of Arizona herds.

OUR NEW HERD SIRE

IDACREST REX'S PIRATE

Born Nov. 23, 1959

Sire: **Belle Terre Coronation Rex**
A son of Gardenville Coronation King ($45,000) and out of a daughter of Nyala Supreme Commander, he out of the ★ GOLD STAR ★ Ermine family.
His Sire's Dam

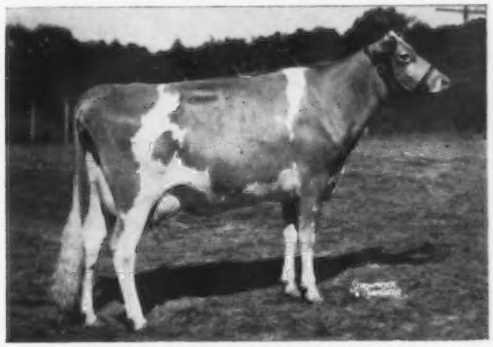

Golden Harvest C. Troth
Sold in 1957 for $1,225. 1st Sr. Calf, Jr. Ch., Conn., 1955.
11814—649—Jr3HIR—365—2x

Dam: **St. Clair Archer's Pixie**
1st Sr. Yr., Jr. Ch., W. Idaho, 1959. 1st 2-year-old, 1st 3-year-old, W. Idaho, 1960, 1961, Res. Ch., W. Idaho, 1961.
12241—614—Jr2HIR—365—2x, 10760—552—Sr3HIR—327—2x. Sire: Prestdale Bon Archer. Dam: St. Clair Ace's Princess (E '59). 8 records include, 12021—569—8HIR—365—2x, 11736—544—7HIR—358—2x.

We recently purchased Pirate and a group of females from Lester B. Adams, Greeley, Colorado.
We also have in service—an ARIZONA FARMS bred bull.
PLAN TO VISIT OUR HERD — Visitors Always Welcome

Paul and Corrie Shore
Tel. 963-3710
Mailing Address:
Gilbert, Arizona

SHORE-FINE FARM
5 miles east of Chandler, Ariz.

LOMALITA FARMS

AL & ANN AUSTIN

ROUTE 1 • BOX 78 TOLLESON, ARIZONA

WELCOME TO THE 86TH ANNUAL MEETING

and to the

2ND ANNUAL GUERNSEY SALE OF THE WEST

We believe the Sale Committee should be commended for the exceptionally fine job of selecting the cattle for this Sale. For your pleasure and judgment, they have assembled a beautiful group of animals from some of the leading herds in the country. It is a pleasure to have an animal represent our herd, in the Sale again this year.

We would like to introduce you to our consignment . . . she is a two-year-old, and comes from a herd which averaged 10038 lbs. milk and 484 lbs. fat (M.E.—305—2x). Her name is **Cla-ore Liberator's Dixie**, and here is what is behind her:

Kay-Ron Warrior's Dorine →
Very Good 5 times
10178—569—Sr2HIR—305C—2x
12222—712—Sr3HIR—348—2x
12545—720—Sr4HIR—352—2x
10837—621—5HIR—365—2x
15437—869—7HIR—365—2x
Sire: Noelbrook Rose's Warrior
★ **GOLD STAR SIRE** ★

Her Dam

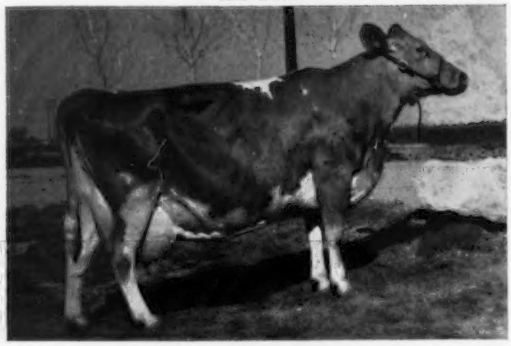

DIXIE is a maternal sister to the Excellent, Class Leading, Highest Selling Female At Public Auction During 1961 — **KAY-RON VALENCIAN DORIS**

KAY-RON VALENCIAN DORIS (E '61) →
14137—739—Jr3HIR—336—2x, *17885—*925—Sr4HIR—357—2x, 12490—683—5DHIR—299—2x
Highest Selling Female At Public Auction In 1961 At $7,600.

Her Maternal Sister

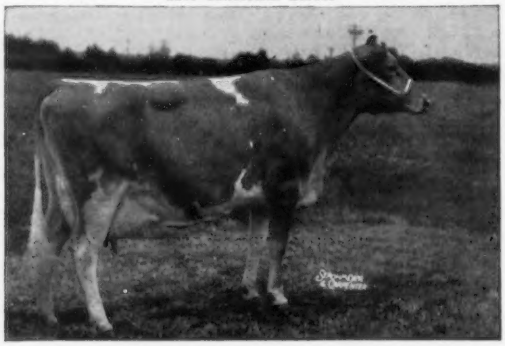

DIXIE will be fresh about two weeks, at Sale time. She is Gold Star breeding, both top and bottom, and we are using a maternal brother of hers, Cla-ore Cascade's Don, in our herd now. We are proud of her and believe in her inheritance, and know you will, too, should she join your herd.

GOLDEN GUERNSEY

"THE BRAND TO LOOK FOR"

REGISTERED GUERNSEYS and QUARTER HORSES

LOMALITA FARMS

AL & ANN AUSTIN

ROUTE 1 • BOX 78 TOLLESON, ARIZONA

Dear Guernsey Breeders:

The "Welcome" sign hangs at our front gate and we would like to have you add your name to our Guest Book, before you leave Arizona.

Our Guernseys are among the friendliest in the country and will gladly provide a place to lean on in exchange for a scratch behind the ear. If you feel like doing any leaning and scratching, in a leisurely, southwesterly way, here's how to find us

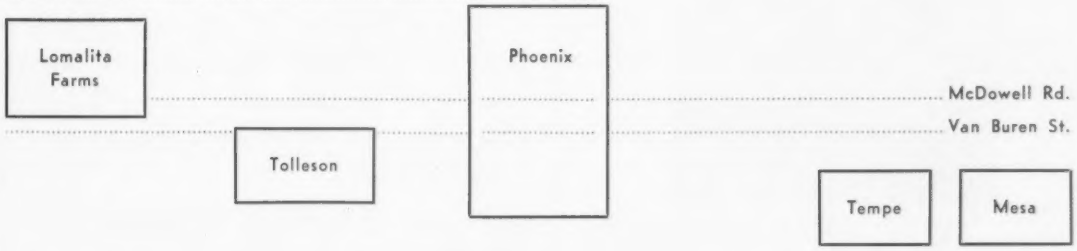

Our pedigree is not of much consequence, but the cows have something to be proud of. The herd is line-bred to Langwater Traveler, the great bull that made the northwest so prominent in the Guernsey Breed. We are using these three bulls, rich in Traveler's Gold Star blood.

CLA-ORE CASCADE'S DON

Born November 4, 1959

(see picture of Dam on opposite page)

Sire: **Riverview Cascade's Count.** A son of Riverview Cherub's Cascade ★ **GOLD STAR SIRE** ★, 36 daus., 55 rec. av. 10777—5.0%—541 (M.E.—305—2x), 43 cl. av. 83.7%, and out of Waylayne Butterfat Countess, VG, 7 records include 12457—632—11HIR—365C—2x. Cascade is out of Riverview General's Mindella, E '53 '55, 10280—560—Jr3—305C—2x, she out of Valley Gem Colorful ★ GOLD STAR DAM ★. Mindella is a full sister to Riverview General's Malita, ⊘ 4 times, *17333—*1067—Sr4HIR—365—2x, 17874—*1106—6HIR—365—2x.

CLA-ORE KNIGHT'S BE BOP

Born January 1, 1959

Sire: **Chicona Novelty's Knight**
★ GOLD STAR SIRE ★
62 daus., 193 rec. av. 10012—5.1%—507 (M.E.—305—2x), 57 cl. av. 84.2%.
Many of our foundation cows are rich in this blood.

Dam: **Cla-ore Jasper's Bopeep,** VG '59 '61
4 records include 10844—635—Jr4HIR—365—2x
She is by Cla-ore Count's Jasper, **11 daus., 20 rec. av. 10194—5.3%—544 (M.E.—305—2x).**

TIDELAND JASON'S HERCULES

Born March 21, 1961

Sire: **Cla-ore Bonanza's Jason, 11 daus., 13 rec. av. 11700—657 (M.E.—305—2x), 10 cl. av. 83.8%.** He is a double grandson of Novelty's Knight — sire of BE BOP. His dam, Cla-ore Knight's Juliet, VG 5 times, 5 records include 14171—733—5HIR—365—2x.

Dam: **Tideland Ludlow's Hilda,** VG 4 times, ★ **GOLD STAR DAM** ★. 6 records include 12690—705—6HIR—365—2x, 12557—667—5HIR—305—2x.

Our phone (We. 6-3873) rings good and loud, just give us a couple extra rings, to get in from the back corral, and we will be glad to hear from you, and look forward to your visit.

Come and see us soon . . .

"THE BRAND TO LOOK FOR"

REGISTERED GUERNSEYS and QUARTER HORSES

OUR HERD SIRES

ARIZONA FARMS SIR UNITAS

Born September 29, 1959

He traces to Mabeth's Hero of Arizona Farms, he sire of such Excellent cows as Arizona Farm's Carrie 2d **(E '50 '52)**, *13393—665—Jr3—305C—3x **(former milk class leader)**, 14005—670—5yrs—305C—3x, Arizona Farms Miss Arizona, **Excellent 5 times including 1962**, 12144—593—6yrs—328C—3x, Arizona Farms Miss Michigan **(E '54)**, 10055—517—Jr4—365—3x.

A Junior Sire . . .

SHAMROCK SEN. GENERAL

Born January 7, 1961

Sire: **Bluff View Senator,** a son of Wilgorlan Farms Saturn (the EXCELLENT—Success Family) and out of Mulhocaway Queen Nipa (VG '56), 7 records include *13752—*663—Sr4HIR—305—3x **(former class leader.**

Dam: **Shamrock Farms General's Susan** (VG '56 '57)
13081—713—Sr3—365C—3x, 13067—691—7yrs—365—2x
1 tested daughter, Shamrock Bon Senora (VG '62), 13123—670—Jr2—365—2x. Sons of General's Susan are also owned by Albert P. Dimond, West Jordan, Utah and Charles J. Pritzl, Prestdale Farm, New Plymouth, Idaho.

HIS DAM'S DAM

Valley Pride's Susan (E 5 times)
5 records include 13216—711—5yrs—305C—3x, 15414—812—6yrs—365C—3x, 17286—880—7yrs—365C—3x.

PLAN TO VISIT OUR HERD
VISITORS ALWAYS WELCOME

BOSCHMA BROS. DAIRY **Phoenix, Arizona**
Route 5, Box 1174 — Tel. 936-1134
On 83rd Ave. between Lower Buckeye and Broadway

RICH IN GOLD STAR AND EXCELLENT INHERITANCE

TWO SONS BY *BONANZA* HEAD OUR HERD

SHAMROCK BON. MAJESTY

Born August 10, 1959
Owned jointly with W. T. McClelland

Dam: **Shamrock St. Sue** (VG '57 '60)
8835—411—Jr2—305—2x

Next Dam: **Valley Pride's Susan (Excellent 5 times)**
5 records include
15414—812—6yrs—365C—3x
17286—880—7yrs—365C—3x

SHAMROCK BON. PHILOSOPHER

Born February 16, 1962
Owned jointly with W. T. McClelland

Dam: **Shamrock T. Princess** (VG '60 '62)
9868—462—Jr2—305—2x

Sire: Blakeford Transfer
★ GOLD STAR SIRE ★

Dam: Adohr Beau's Precise (Excellent 4 times)
17457—910—Sr3—365—3x
*15790—*799—Sr4—305C—3x

Both of these sires are by

Nyala Ermine's Bonanza
★ GOLD STAR SIRE ★

He is by a son of a **GOLD STAR DAM** out of Ermine, a **GOLD STAR DAM** and he is a maternal brother to a **GOLD STAR SIRE.**

PLAN TO VISIT OUR HERD

Clifford Hadlock
552 South Dobson Road
Mesa, Arizona
Telephone WO 4-6786

OUR HERD SIRE . . . Combines The Blood Of The Pauline and Pearlette Families

SARIVAL ELDOR RIVAL . . . Bor October 17, 1957

Sire: **Adohr Jolly Pullman,** 12 daughters, 12 records average 9243—474—M.E.—305—2x. He is sired by Curtiss Candy Jolly Curtiss, 13 daughters, 20 records average 10822—586—M.E.—305—2x, he out of Pearlette (see below).

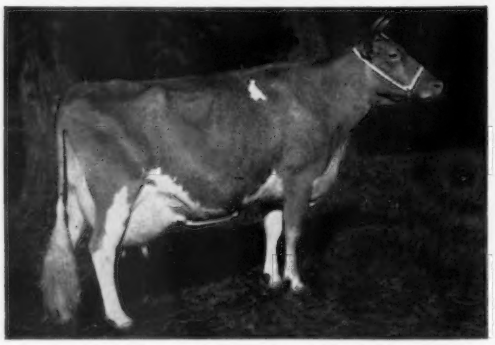

His Sire's Granddam: **Adohr Eldor Pearlette,** Excellent 5 times, 12502—664—Jr4—789 T.M., 15524—737—8yrs—365C—3x, 12501—610—9yrs—305C—3x, 12809—613—10yrs—365—3x. Sold in 1950 for $23,000.

Sr. & Gr. Ch. at many outstanding shows including both the National and International, 1951.

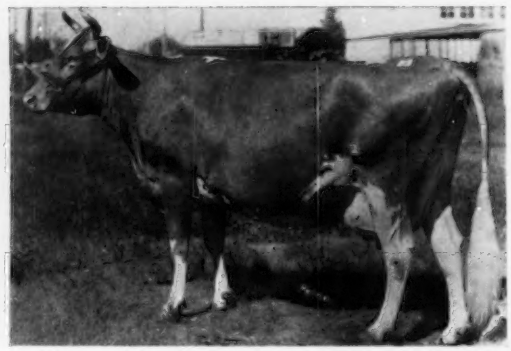

His Sire's Dam: **Adohr Eldor Pauline** (VG '50), 12040—620—Jr2—365—2x, 18561—*945—Jr4—365C—3x. Sold in 1948 for $4,500.

RIVAL is out of Sarival Royal Norma, a daughter of Sarival Czar's Royal.

A Rival Son Is Also Being Retained

COBOS RIVAL'S ANDY, a son of Sarival Eldor Rival (seee above) and out of Sarival Master's Annabelle, she by Gardenville Charity's Master, 201 daughters, 465 records average 9184—4.8%—445—M.E.—305—2x.

We are also breeding artificially to such great sires as **Flying Horse Melody Master,** All-American Aged Bull, 1954, Reserve All-American Aged Bull, 1960, 1961, 1962, **Plattco Flasher, Langwater C. Trojan, Henslee Farms V. Fame,** sire of All-American Aged Cow, All-American Sr. Get, 1962, and **Norgert's Royal Nance** ($60,000) ★ **GOLD STAR SIRE** ★.

PLAN TO VISIT OUR HERD — VISITORS ALWAYS WELCOME

Victor M. Cobos
Telephone Applegate 8-4230
Route 5, Box 1581
Phoenix, Arizona

COBOS GUERNSEY FARMS

35th Ave. and Lower
Buckeye Road

SARIVAL

GUERNSEY ROYAL MILK

There Is No Limit To The Sale Of A QUALITY PRODUCT and since we have gone into the processing and the sale of all our milk as GUERNSEY ROYAL — the demand has been steadily growing. All our milk is sold wholesale to stores and shopping centers, and at one store they sold 900 half-gallons in a single day. If we sell the milk there is no limit to the demand for Guernseys and Guernsey Milk.

MELODY MASTER — OUR SENIOR HERD SIRE — SIRES THE DAUGHTERS THAT PRODUCE THE MILK THAT SELLS AT SARIVAL

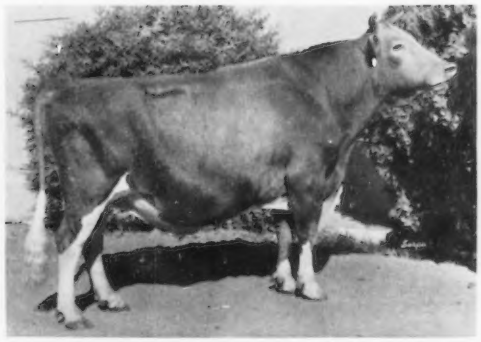

FLYING HORSE MELODY MASTER

Photo taken at nearly 13 years of age. 1st Aged Bull, Senior and Grand Champion, Arizona State Fair, 1962. All-American Aged Bull, 1954. Reserve All-American Bull For The Last 3 Consecutive Years.

Melody Master And His Dam

CATAMOUNT MELODY
At 14 Years Of Age With Flying Horse Melody Master, Her 11th Calf.

EXCELLENT, 1948
12360—751—GG—365C—3x
14047—848—AA—365C—3x

Member of 1st prize Produce of Dam, National, 1940. Dam of 5 tested daughters, 7 PR sons. Melody is a full sister to Alfalfa Farm Lute, 17378—*1058—Sr4—365C—3x.

MELODY MASTER COMBINES THE BEST OF THE MUSICAL FAMILY BLOOD.
HE CARRIES THE BLOOD OF FLUTE — LUTE — MELODY . . .

OVER 130 DAUGHTERS IN OUR HERD

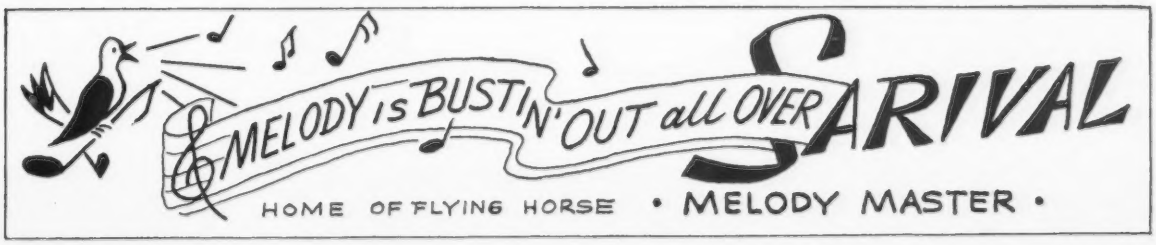

A Sire That Combines The Blood Of The LADY MARY — LADY AUGUSTA Families

McDONALD FARMS WESTERN NEPTUNE

Born November 8, 1958

Sire: **McDonald Farms High Neptune,** sire of more All-Americans (20) and more Reserve All-Americans (18) than any three Guernsey sires.

Dam: **McDonald Farms King's Marella,** Very Good 4 times, 8612—453—10HIR—305—2x. 1 PR son, 3 tested daughters.

His Sire's Dam (E)

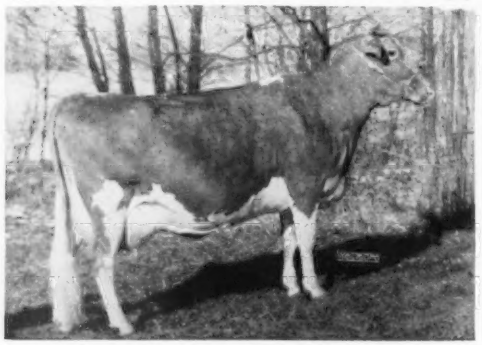

McDonald Farm Kings Jolly Lady, E 4 times
Sold at private treaty in 1950 for $12,500.
12417—622—Jr2—365C—3x
13461—723—Jr4—365—3x
15575—869—7yrs—365—3x
6 PR sons, 2 tested daughters. She is a daughter of Douglaston Lady Mary, 3 PR sons, 7 tested daughters.

His Full Sister (E)

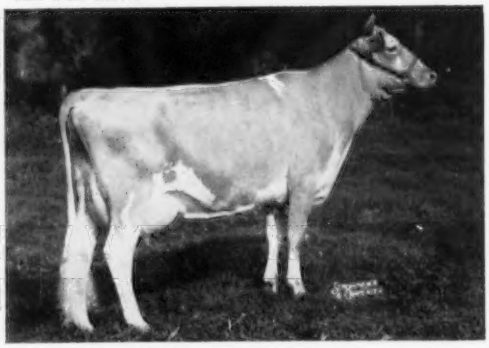

McDonald Farms Jolly Sarella, E 3 times
Sold in 1959 for $6,100.
Reserve All-American 3-Year-Old, 1956. Member of Reserve All-American 3 Best Females, 1956.
12833—668—Jr2—365C—3x
10045—530—Jr3—305C—2x
10717—549—Sr4HIR—305—2x
10718—580—5HIR—305—2x

His Dam's Dam (E)

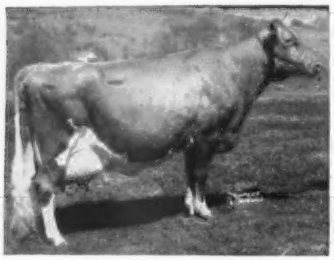

McDonald Farms Della, E 3 times
13443—565—G—3x
15700—681—AA—3x
3 PR sons, 4 tested daughters, 1 E, 3 VG. A noted show cow.

Della's Dam (E)

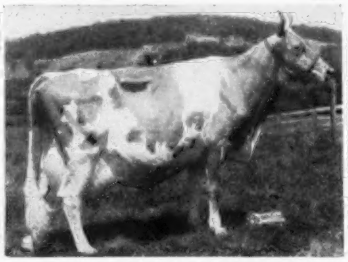

Douglaston Lady Augusta, E twice
12106—607—E—3x
★ **GOLD STAR DAM** ★
4 Excellent daughters average 14491—720. One GOLD STAR SON, a GOLD STAR DAUGHTER. Head of 2 groups of 3 generations of Excellents.

Della's Full Sister

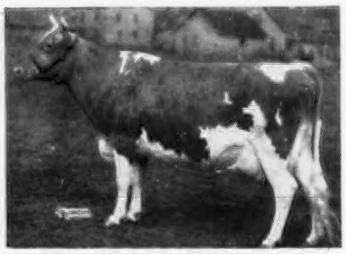

McDonald Farms Flute, E 3 times
11258—590—FF—3x
13661—721—5yrs—365—3x
★ **GOLD STAR DAM** ★

A SON AND A DAUGHTER BY WESTERN NEPTUNE

Nominated A-A, 1961

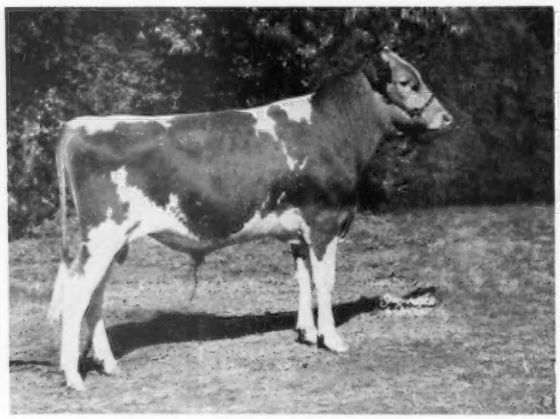

SARIVAL NEPTUNE PETE
Born July 13, 1960
1st prize Senior Bull Calf, Junior Champion, Arizona State Fair, 1961, 1st prize Senior Bull Calf, Great Western Dairy Show and New Mexico State Fair, 4th at the National, 1961.
NEPTUNE PETE IS IN SERVICE IN THE HERD.

CONSIGNED TO THE GUERNSEY SALE OF THE WEST, PHOENIX, ARIZONA, MAY 1, 1963. Nominated A-A, 1962.

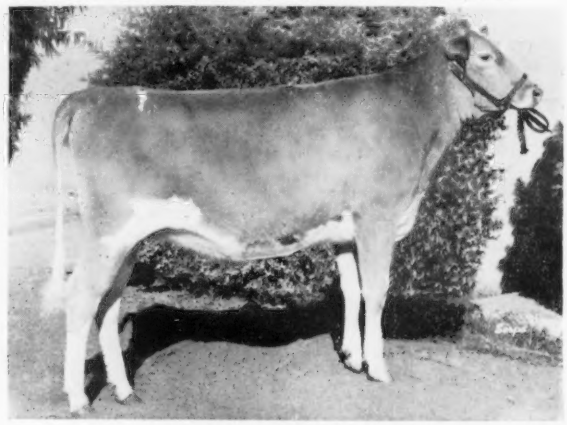

SARIVAL NEPTUNE BLOOM
1st prize Junior Yearling Heifer, New Mexico, Arizona State Fairs, 1962. Junior Champion Female, Arizona State Fair, 1962. She was also a member of our 1st prize 3 Best Females at the Arizona State Fair, 1962.

A Premier Son Out Of A High Neptune Daughter

McDONALD FARMS MISTER ELDON

Born February 15, 1961

Sire: **McDonald Farms Premier ★ GOLD STAR SIRE ★**. 72 daus., 141 rec. av. 10271—532 (M.E.—305—2x), 60 cl. av. 84.8%. He is a full brother to McDonald Farms Pre Thor ($12,000) ★ ★ Double GOLD STAR SIRE (Canada).

Dam: **McDonald Farms Jolly Angela,** 9841—526—Jr2HIR—305—2x. Reserve All-American Senior Yearling, 1959, member of the All-American 3 Best Females, 1959. She is a daughter of McDonald Farms High Neptune, **he sire of WESTERN NEPTUNE, on the opposite page, and JOLLY LAFAYETTE, on back page of this booklet.**

His Sire's Dam

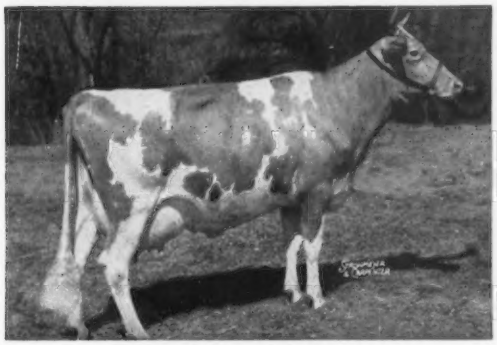

McDonald Farms S. Marguerite
★ ★ Double GOLD STAR Dam (Canada)
Excellent 4 times
13431—759—Jr3—365C—3x
13807—792—Sr4—365C—3x
12140—670—10yrs—365—2x
Sold for $11,750 in 1953.
3 PR sons, 4 tested daughters

His Dam's Dam

Burkeville Emory's Dandy, VG '59 '61
11642—564—5HIR—305—2x
11280—563—7DHIR—305—2x

Sire: McDonald Farms Steadfast Emory
A son of McDonald Farms Gov Innocence, E twice, 16826—724—5yrs—365—3x.

Dam: Hamburst D.B. Dandy Girl, VC '55
12207—621—Sr4—365—3x
3 tested daughters

A MELODY MASTER Son Out Of Our EXCELLENT Melody Cow

SARIVAL MELODY MASTER

Born April 14, 1961

Sire: **Flying Horse Melody Master**
When last summarized, 30 daus., 52 rec. av. 10662—540 (M.E.—305—2x).

SEE THE FRONT PAGE OF THIS BOOKLET FOR A PICTURE OF MELODY MASTER AND HIS DAM.

His Dam

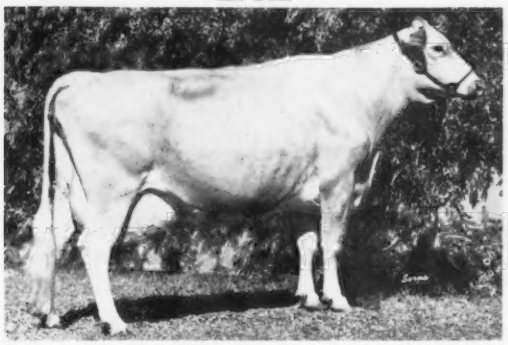

Strathburn Melody E '60 '62
17724—728—6HIR—365—2x
1st Aged Cow, Senior and Grand Champion, Great Western Dairy Show, 1961.

A Pioneer Point MAJESTY Son Out Of A 4 Times EXCELLENT

LAUXMONT TITANIC

Born April 17, 1961
Owned jointly with Henderson Stockton, Phoenix, Arizona.

Sire: **Pioneer Point Majesty**
This bull weighs 2,215 lbs., and his four mature daughters at Lauxmont classified for an average of 88.4%, and average over 20,000 lbs. milk. He has the greatest concentration of Broadland Border King (National Champion) of any living bull. He is the sire of Mill Farm Poppy, E 4 times, ***29665—1190—8yrs—365—3x, HIGHEST MILK PRODUCER OF THE BREED.**

His Dam

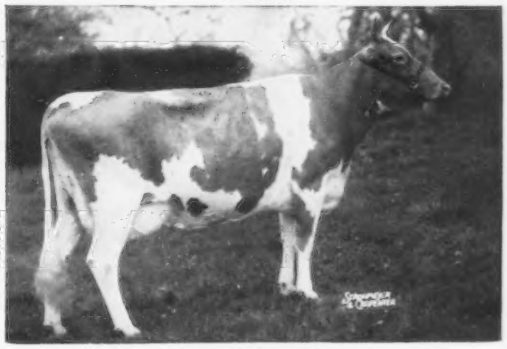

Green Hill's Joyie
Excellent 4 times
15446—810—Jr3—365C—3x
17059—954—12yrs—365—3x

PREMIER BREEDER
PREMIER EXHIBITOR

ARIZONA STATE FAIR, 1962

3 CHAMPIONSHIPS — 9 FIRSTS — 5 SECONDS — 4 THIRDS

Our Senior Sire . . . MELODY MASTER (see front page of this booklet)
At 12 Years Of Age — Senior And Grand Champion Bull
A Junior Sire . . . JOLLY LAFAYETTE (see below) — Junior Champion Bull

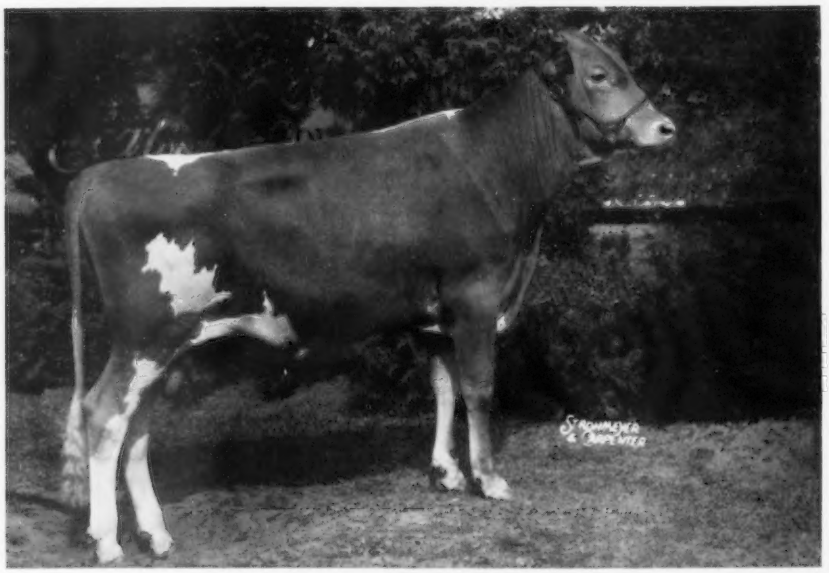

HIGH MEADOWS JOLLY LAFAYETTE

Born July 30, 1961

1st Bull Calf, N. Y. State Fair, 2nd Bull Calf, National, 1st Bull Calf, Junior Champion, Arizona, 1962. Reserve All-American Bull Calf, 1962.

His Dam (E)

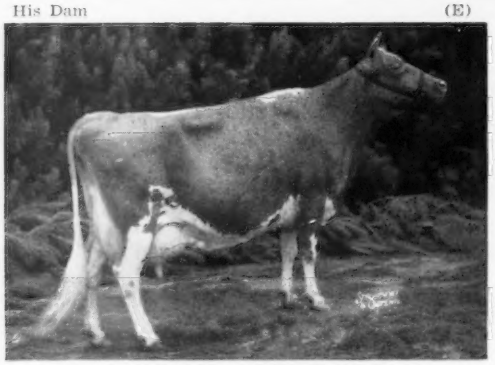

Caumsett Regal Gloss, Excellent 5 times
14078—647—Jr2—365C—3x
11060—513—7HIR—305—2x
12350—583—8HIR—305—2x
10620—488—11DHIR—305—2x
Best Uddered Aged Cow and Champion Best Uddered Cow, National, 1957. Reserve All-American Aged Cow, 1957, 1958.

His Full Brother

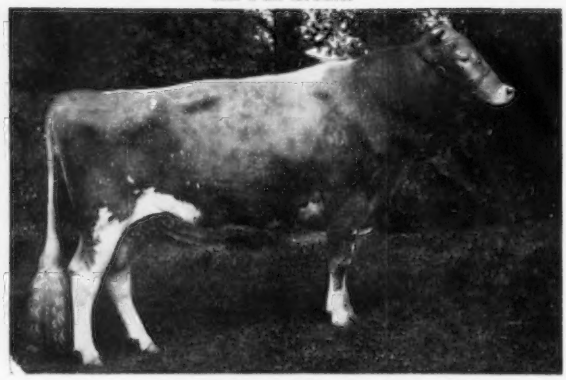

High Meadows Jolly Waterloo
All-American Senior Yearling, 1960, All-American 2-Year-Old, 1961. Unanimous choice of the judges. He sired the All-American and the Reserve All-American Heifer Calves in 1961, and the All-American Heifer Calf in 1962.

YOU DON'T HAVE TO GUESS ABOUT SARIVAL GUERNSEYS

We Test The Herd Regularly On HIR
We Show At Leading Fairs
We Have Classified The Herd 6 Times

We Consign To Sales
We Produce And Sell Our Own Milk Under The GUERNSEY ROYAL Program

PLAN TO VISIT OUR HERD AND DAIRY. Visitors are always welcome.
BULL CALVES BY THESE SIRES AND OUT OF OUR BEST COWS ARE USUALLY AVAILABLE.

SARIVAL GUERNSEYS

"From Salt River Valley Where The Sun And Guernseys Shine"
Farm located 1 mi. East, 3 miles North of Glendale.

William J. Rasmussen, Owner **Rt. 3, Box 370, Glendale, Ariz.**

WELCOME TO ARIZONA

AND THE ANNUAL MEETING OF THE AMERICAN GUERNSEY CATTLE CLUB APRIL 28 — MAY 1

Plan to attend the convention, take in all the activities and attend THE GUERNSEY SALE OF THE WEST, STATE FAIRGROUNDS, PHOENIX, WEDNESDAY NIGHT, MAY 1, 1963.

We now have 125 Head of Guernseys and the herd is on DHIA Test. We sell our milk to the Co-op Dairy, Inc.

Our Herd Is Being Bred To
TOP ABS SIRES
Through The EADS CATTLE BREEDING SERVICE
State Distributor for American Breeders Service

Emil M. Rovey
Route 1, Box 1055
Glendale, Arizona
Telephone YE 7-7782

The farm is located on Northern Avenue—¼ mile west of 75th Ave.

OUR HERD SIRES

A Bonanza Out Of The EXCELLENT Louella Cow, SHAMROCK BON. PATRIOT
Owned jointly with W. T. McClelland
Born May 12, 1960

Sire: **Nyala Ermine's Bonanza,** ★ GOLD STAR SIRE ★. He is by a son of a **GOLD STAR DAM** out of Ermine, a **GOLD STAR DAM** and he is a maternal brother to a **GOLD STAR SIRE.**

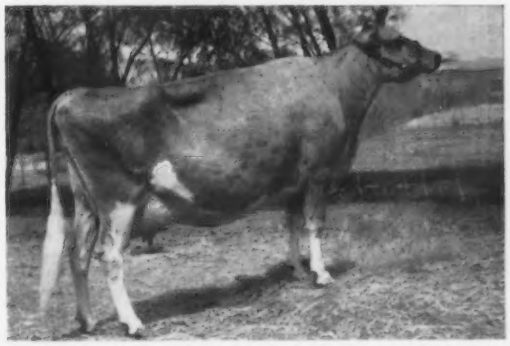

HIS DAM: **Goose Valley Louella** (E 4 times), 13636—615—9yrs—365—2x, 11578—527—11yrs—305—2x, 1st Aged Cow, Sr. & Gr. Ch., Arizona, 1956.

Also In Service . . . SUN VALLEY JUDGE
Owned jointly with R. Jack Cartwright
Born January 25, 1960

A son of Flying Horse Ismena's King (combines the blood of the Blanche and Ermine families — **both GOLD STAR**). He is out of a daughter of Cla-ore Phil's Beatrice (E 3 times), 12150—705—Sr3—305C—2x.

ARID-ZONE CARZZY-HORSE, born April 12, 1961
A son of Flying Horse Melody Master, All-American Aged Bull, 1954, Res. All-American Aged Bull, 1960, 1961, 1962, (the Melody Family). He is out of a daughter of Adohr Jolly Pullman (the Pearlette and Pauline families).

PLAN TO VISIT OUR HERD—Visitors Always Welcome

Harold N. Bennett
5650 W. Bethany Rd.
Glendale, Arizona
Telephone YE 7-8093 (Home)
Dudley 6-2682 (Ranch)

The farm is located 6½ miles west of Cotton Lane on Broadway, across road from Buckeye cemetery.

Dewey Nelson, Herdsman

OUR HERD SIRES

Schendale Rosalee's Lad, born February 2, 1957. A son of **Sun Valley Dictator,** he from the same female line as our Junior Sire (see below). **Lad** is out of **Schendale Bess's Rosalee,** VG, a great cow family. Rosalie has about 130,000 lbs. milk, 6,000 fat, DHIA lifetime production. We have 3 daughters, 28 granddaughters in our herd.

A Junior Sire — Through His Sire He Traces To The ★ GOLD STAR ★ King's Blanche and Ermine Families

SUN VALLEY MAJESTY, born June 13, 1961. Sire: **Flying Horse Ismena's King,** a son of Fairlawn H. King, 14 daus., 20 rec. av. 10610—530 (M.E.—305—2x), 11 cl. av. 85.9%, and out of Fairlawn H. Ismena, 4 times VG, 17435—812—Jr4—365—3x, 2 PR sons, 3 tested daughters, one a ★ GOLD STAR DAM. **Majesty** is out of **Sun Valley Roxie,** VG '62, a daughter of Blakeford Transfer ★ **GOLD STAR SIRE** ★ and out of Lyndale Farms M. Unique, VG '62, **she dam of the sire to Rosalee's Lad** (above).

Dam of K. King

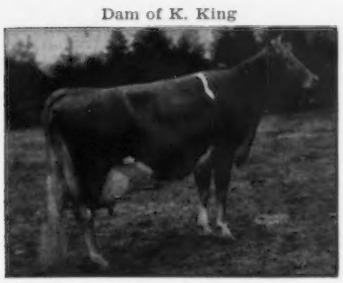

Riegeldale King's Blanche
VG 6 times, ★ **GOLD STAR DAM**
11623—605—Sr4—305C—2x
15244—841—5yrs—365C—3x
5 tested daughters, all classified, 2 E, 3 VG, 1 is a GOLD STAR DAM and Excellent 11 times. 4 PR sons, one a GOLD STAR SIRE. See Chedco insert, pages 9-14, for complete story on the Blanche family.

Fairlawn Peerless Ermine
VG 3 times, ★ **GOLD STAR DAM**
16726—869—7yrs—365C—3x
17855—893—8yrs—365—3x
16892—838—10yrs—365—2x
5 tested daughters, 4 classified, 1 E, 3 VG, 6 PR sons, 2 are GOLD STAR SIRES.

Dam of H. Ismena

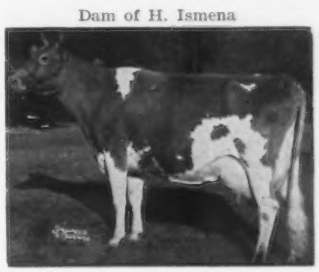

Rosalee's Lad and Majesty are being bred to daughters of a former sire, SUN VALLEY DINAH'S WARRIOR (his 2 nearest dams both Excellent).

PLAN TO VISIT OUR HERD

Henry Schendel, Owner
Tel. 963-3798
Route 2, Box 92E
Chandler, Arizona

SCHENDALE FARM

4 miles south and 3¾ miles east of Chandler on Ocotillo Rd.

SHAMROCK DAIRY

W. T. McCLELLAND & SON

Tel. Main 4-8561

P. O. Box 5524
Tucson, Arizona

Five miles north of Tucson on Highway 80, turn west at our sign.

TWO BULLS FROM OUR PRECISE FAMILY ARE IN SERVICE

A BONANZA SON OUT OF OUR 4 TIMES EXCELLENT HORNET'S PRISCILLA

SHAMROCK PRISCILLA'S PINNACLE Born May 22, 1960
He is a full brother to Shamrock Bon Pyramid — in service at the Maryland—West Virginia Bull Stud, Frederick, Maryland. PINNACLE is out of **HORNET'S PRISCILLA** (see opposite), she a daughter of **PRECISE** — 4 times EXCELLENT — she dam of **PRECISEMOST** (below).

His Dam

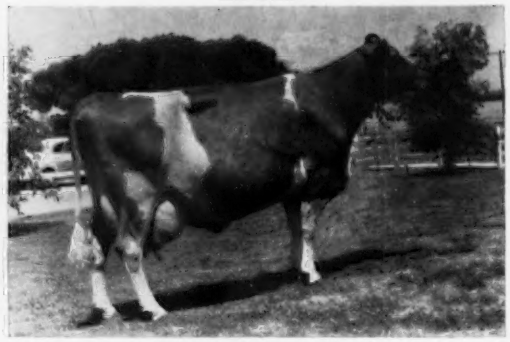

Martin Hornet's Priscilla (E 4 times)
13759—597—Sr2HIR—341—2x, 15120—628—5yrs—305—2x, 13899—490—7yrs—263—2x. Sire: Franchester King's Hornet, 52 daus., 75 rec. av. 11040—570 (M.E.—305—2x), 97 cl. av. 83.6%.

Sire: **Nyala Ermine's Bonanza, GOLD STAR SIRE,** 67 daus., 144 rec. av. 11429—568 (M.E.—305—2x), 106 cl. av. 84.5%. 64 AI sired daughters average 11551—585 (M.E.—305—2x). **BONANZA has done well in our herd. His 16 daughters in our herd were recently classified — 1 E, 8 VG, 7 D (84.5%), and they milk. The first 8 to finish test in our herd average 12487 lbs. milk, 623 lbs. fat (M.E.—305—2x).**

PRECISEMOST IS FROM THE SAME FAMILY

SHAMROCK A PRECISEMOST, born May 9, 1961. A son of **Shamrock S. Actor,** he by Fairlawn K. Slogan out of St. Albans A. V. Boy's Maze (VG '51 '54), 7 records include 17476—971—6yrs—365C—3x, 17544—903—8yrs—365C—3x, 15029—736—11yrs—365—2x. She is the dam of 2 sons, 5 daughters, including Shamrock Prim Maisie (7/2/55), Shamrock Peer's Mazola (10/15/56), Shamrock Peer's Mamie (1/28/58), Shamrock Peer's Mandie (5/11/61), Shamrock T.P. Merry (10/11/62).

DAM OF PRECISEMOST—GRANDDAM OF PINNACLE (above)

Adohr Beau's Precise (E 4 times)
17457—910—Sr3—365—3x, *15790—*799—Sr4—305C—3x
1st Aged Cow, Senior and Grand Champion, California, 1954; 2nd Aged Cow, Reserve Champion, Arizona, 1957.
3 tested daughters

Martin Hornet's Priscilla
(pictured above)
Shamrock P. Precision (2/12/57)
10257—513—Jr2—365—2x
Shamrock T. Princess (1/20/58)
VG '60 '62
9868—462—Jr2—305—2x

She is also the dam of
Shamrock Peer's Plaque (2/28/59)
VG '62
Shamrock Precise's Paragon (3/10/60)
Now at Cache Valley Art. Breeding Assn., owned by Cache Meadow Farm, Logan, Utah.
Shamrock Pin. Precisely (7/20/62)

MATERNAL SISTER TO PRECISEMOST

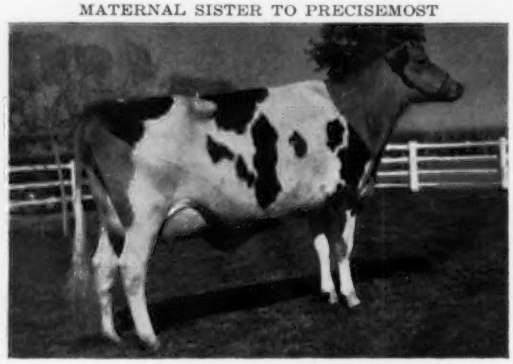

(Photo by Fuhriman)
Shamrock Peer's Plaque
Born February 28, 1959
Sire: Fairlawn Actorine's Peerless — The Actress Family
Dam: Adohr Beau's Precise (opposite)

ON THE OPPOSITE PAGE IS ANOTHER JUNIOR SIRE AND 2 MORE GOOD COW FAMILIES. OUR SUSAN AND LOIS FAMILIES.

WE WELCOME GUERNSEY BREEDERS TO THE ANNUAL MEETING OF THE AMERICAN GUERNSEY CATTLE CLUB — THE GUERNSEY SALE OF THE WEST AND TO SHAMROCK DAIRY, APRIL 28—MAY 1. ON DISPLAY ALONG WITH THE HERD AND DAIRY PLANT WILL BE OUR RECENTLY IMPORTED HEIFER FROM THE ISLAND OF GUERNSEY . . . SEE OPPOSITE PAGE.

PLAN TO VISIT OUR HERD — VISITORS ALWAYS WELCOME

More BONANZA Blood + A Cross To The EXCELLENT CLASS LEADING ILLETA And The EXCELLENT PANSY COWS

RIVERVIEW PANSY'S PRINCE

Born October 29, 1961

Sire: **Riverview Illeta's Prince,** sold in 1961 for $6,800. He is by Nvala Ermine's Bonanza ★ GOLD STAR SIRE ★, and out of Illeta (see below). **BONANZA** is the sire of PINNACLE and several top cows in our herd **(see opposite page).**

His Sire's Dam (E)

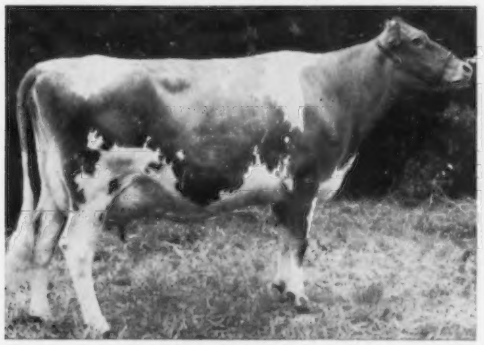

Riverview Princess Illeta (E 3 times)
13971—*806—Sr2HIR—365—2x, 14087—784—Sr3HIR—305—2x
1st 2-Year-Old, W. Wash., 1959. 1st 4-Year-Old, Sr. & Gr. Ch., Evergreen Classic, 1961.
Dam: Riverview General's Malita, E 4 times, 4 consecutive Class Leading records include *17333—*1067—Sr4HIR—365—2x, 17874—*1106—6HIR—365—2x.

His Dam (E)

White Water Colonel's Pansy (E twice)
6 records include
12218—634—Sr4HIR—355—2x
11491—555—6HIR—305—2x
12515—604—7HIR—305—2x
1096 lbs. solids in 305 days
1st Aged Cow, Res. Ch., N. W. Wash., 1962.

OUR HERD IS ALSO BEING BUILT AROUND THE BLOOD OF PROVED COW FAMILIES . . . FAMILIES LIKE OUR PRISCILLA — PRECISE LINE (opposite) AND LOIS AND SUSAN (below)

Goose Valley Lois (E 3 times)
11911—581—Jr2—365C—3x, 15221—698—5yrs—365C—3x
18746—809—7yrs—365C—3x
1st Aged Cow, Sr. & Gr. Ch., Utah, 1956. 2nd Produce, Ariz., 1962.
She is dam of —
Shamrock Farms Lavone (11/13/53)
Shamrock St. King (9/4/56), sold to Chadwick Farms, N. Ogden, Utah
Shamrock St. Louise (9/4/56)
Shamrock Peer's Louisa (10/24/57)
VG '60 '62, 10775—555—Sr2—365—2x
Shamrock Peer's Patriot (12/10/58)
Sold to Otis R. Dodson, Harrisburg, Pa.
Shamrock Peer's Lisbet (12/10/58)
13567—616—Jr3—305—2x
Shamrock Bon Lucy (2/9/60)
Shamrock A. Lucille (2/14/62)

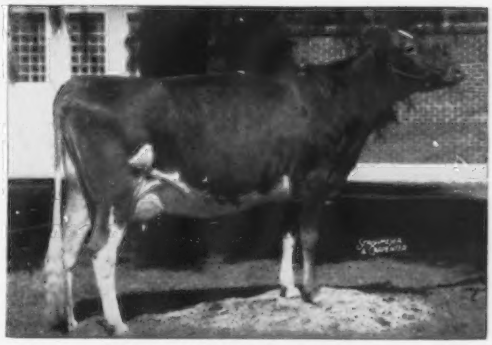

Valley Pride's Susan (E 5 times)
9540—514—Sr2—305C—2x, 10828—591—Sr3—365C—2x, 13216—711—5yrs—305C—3x, 15414—812—6yrs—365C—3x, 17286—880—7yrs—365C—3x. 1st Aged Cow, Res. Ch., Ariz., 1955.
She is dam of —
Shamrock Farms General's Susan, VG '56 '57, 8195—438—Jr2—365C—2x, 13081—713—Sr3—365C—3x, 13069—691—7yrs—365—2x
Shamrock Farms Contender (3/12/53)
Shamrock General's Sultan (4/10/54)
Leased to Univ. of Arizona, 26 daus., 48 rec. av. 10500—4.6%—483 (M.E.—305—2x).
Shamrock St. Sue (7/1/55), VG '57 '60
8835—411—Jr2—305—2x
Shamrock Peer's Pilot (8/27/56)
Shamrock St. Susana (8/16/57)
Shamrock Bon Susie (7/30/59), VG '62
Shamrock Pr Serafe (10/18/61)

LOIS IS A FULL SISTER TO GOOSE VALLEY LOUELLA (E 4 Times), 9554—443—Jr2HIR—365—2x, 13636—615—9yrs—365—2x, 11578—527—11yrs—305—2x.
1st Aged Cow, Sr. & Gr. Ch., Ariz., 1956. She is the dam of —
Shamrock A. Loreli (9/2/56), VG '60 '62, 9911—515—Sr3—305—2x
Shamrock Sen Saturn (3/8/59)
Owned jointly with Easton Fraser, Duncan, Ariz.
Shamrock Bon Patriot (5/12/60)
Owned jointly with Harold N. Bennett & Sons, Buckeye, Ariz.

Our Imported Island Heifer
(photo by Fuhriman)
Imp. Daisy's Dawn of Les Beauchamps
Born August 20, 1960, Imported September 12, 1962

We have a few top bulls out of our best cows available. Send for prices and pedigrees on available bull calves.

W. T. McClelland & Son
Tel. Main 4-8561

SHAMROCK DAIRY

Five miles north of Tucson on Highway 80, turn west at our sign.

P. O. Box 5524
Tucson, Arizona

Eads Cattle Breeding Service

Welcomes Guernsey Breeders to Arizona, The Annual Meeting of The American Guernsey Cattle Club, and the Guernsey Sale of the West, State Fairgrounds, Phoenix, Arizona, April 28—May 1, 1963.

When you think of Artificial Breeding

THINK OF THE "LITTLE RED BARN"

This is a symbol and landmark of quality in our area.

Member of N.A.A.B.

ARTIFICIAL INSEMINATION OF CATTLE

Better Cattle For Better Living

STATE DISTRIBUTOR FOR

ABS — American Breeders Service

Eads Cattle Breeding Service

Seth D. Eads
Tel. Whitney 5-6648

2940 E. Thomas Road
Phoenix, Arizona
Phone AM 5-0114
If no answer CR 4-1111

HERD SIRES IN SERVICE AT

HOFFMAN DAIRY

BLUFF VIEW SENATOR, born March 10, 1957, on lease from W. T. McClelland & Son and Rockview Milk Farm. He is by a son of Wilgorlan Farms Success, Excellent 5 times, 14582—846—10HIR—365—2x, and out of **Mulhocaway Queen Nipa**, VG, *13752—*663—Sr4HIR—305—3x.

ARIZONA FARMS SIR LINCOLN, born October 3, 1959
A son of **Sterlingold Lord Emory** out of a Very Good daughter of Mabeth's Hero of Arizona Farms.

SANS SOUCI BOND ACE, born February 11, 1961
A son of **Elm Lane Bond**, he out of the Excellent cow, Wandamere Princess May.

HILLSIDE STERLING JACK, born October 2, 1960
A son of **Adohr Prince Inspector**, he by Adohr Peter Pan Prince. Jack is out of **Hillside Patricia.**

PLEASANT VALLEY B KING, born November 6, 1960
A son of **Nyala Ermine's Bonanza**, a ★ **GOLD STAR SIRE** ★.

Our foundation cows have been purchased from Al Austin (120 head), Lonnie Cox, Billy Rasmussen, Martin Shaeffer, George Clever, Dwyth Daines, Nihighan, Henderson Stockton and Lester Adams. We feel they are the right kind.

PLAN TO VIST OUR HERD — You Are Always Welcome

Neil and Henry Hoffman
Tel. Dudley 6-2302

HOFFMAN DAIRY
1 mile south of Hwy 80,
4 miles east of Buckeye
Route 1, Box 48
Buckeye, Arizona

HERD SIRES IN SERVICE AT MARKWOOD FARM

★ Rich In — GOLD STAR — Inheritance

SHAMROCK L. HORNET

Born Sept. 9, 1957
Owned jointly with W. T. McClelland.

Sire: **Franchester K. Leader**
A son of McDonald Farms S. Leader and Franchester Handy Kella, 12653—601—Sr2, traces to Douglaston Lady Augusta.
★ **GOLD STAR DAM** ★

HIS DAM

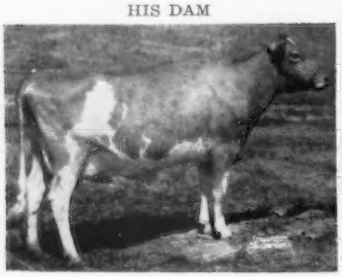

Adohr Hornet Ollie

Sire: **Franchester King's Hornet**
52 daughters, 75 records average 11040—570—M.E.—305—2x, 97 classified average 83.6%.

Dam: **Adohr King's Olive**
12723—669—Sr3—305C—3x

DORELLA MASCOT'S SENATOR

Born March 14, 1958

Sire: **Hominy Hill Mascot**
10 daughters, 11 records average 10640—534—M.E.—305—2x, 14 classified average 83.6%.
A son of Hominy Hill Coronation Prince out of a daughter of Hominy Hill Champion.
★ **GOLD STAR SIRE**

HIS SIRE'S DAM

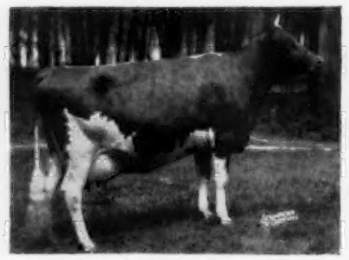

Hominy Hill Champion Faith
VG 5 times
15202—793—Sr3—365C—2x
14614—749—Sr4—365—2x

SENATOR is out of Dorella Guardsmans Serenade, VG 3 times, 6 records all over 11416 lbs. milk include
13397—591—6HIR—305—2x

She is by a ★ **GOLD STAR SIRE**

DORELLA VICTORY'S IDOL

Born Feb. 4, 1960

Sire: **Hominy Hill Victory**
A son of Hominy Hill Champion ★ **GOLD STAR SIRE** ★ and out of a daughter of Meadow-Gold Rosabell, she a ★ **GOLD STAR DAM** ★.

HIS SIRE'S DAM

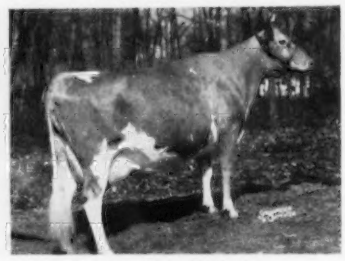

Hominy Hill Wild Rose
VG 3 times
15005—832—6yrs—365—3x
13787—753—8yrs—365—2x

IDOL is out of Dorella Soldier's Ivy ★ **GOLD STAR DAM** ★. 8 records, 3 are former class leading records.
*15701—*814—Jr4HIR—365C—2x

She is out of a ★ **GOLD STAR DAM** ★.

PLAN TO VISIT OUR HERD — VISITORS ALWAYS WELCOME

Walter Kibler
Route 2, Box 89A
Chandler, Arizona
Tel. YO 3-4713

MARKWOOD FARM

5½ miles Southeast of Chandler, off Cooper Road.

To Further Strengthen Our Herd And Breeding Program We Selected . . . 71 HEAD FROM HOMESTEAD DAIRY, Walter Ziegler, Owner, Turlock, California. This Herd Is Rich In Proved Coronation Blood And Our Purchase Included The Sire — **MCDONALD FARMS JOLLY DICTATOR,** born February 8, 1960. He is a son of McDonald Farms Hightime (the Walnut's Ella's Pansy — Douglaston Lady Mary families).

His Dam

McDonald Farms Miss Verarose, VG
11833—*646—Jr2—305C—2x
13203—679—Sr3HIR—305—2x
11894—640—Sr4HIR—305—2x
11502—616—5HIR—305—2x
10180—529—6DHIR—291—2x
Sire: **McDonald Farms Premier**
★ **GOLD STAR SIRE** ★
He is a son of McDonald Farms S. Marguerite, E 4 times, 13807—792—Sr4—365C—3x, a double GOLD STAR DAM in Canada ★ ★, 4 PR sons, 4 tested daughters.

His Dam's Dam

McDonald Farms Gentle
Excellent 4 times
11049—690—Sr3—365C—3x
12646—736—5yrs—365—3x
4 PR sons, 4 tested daughters
Sire: Foremost Prediction
Dam: Douglaston Lady Augusta, E
★ **GOLD STAR DAM** ★
6 PR sons, one is a **GOLD STAR SIRE,** 6 tested daughters, 4 E, 2 VG, one is a **GOLD STAR DAM.**

We also have in service — **SHAMROCK T. TRANSFORMER,** born December 8, 1960.
He is by **Blakeford Transfer** ★ GOLD STAR SIRE ★ and out of **Highfield K. W. Jasmine,** VG 3 times, 9672—569—Jr3—365—2x, she by Fairlawn King's Watchful.

PLAN TO VISIT OUR HERD . . . Visitors Always Welcome

George Loogman
1202 S. Recker Road

Mesa, Arizona
Tel. 985-2148

OUR HERD SIRES

CHELTON HARDWICK'S LUCKY, Born May 1, 1954
Sire: Fairlawn K. Hardwick
65 daus., 81 rec. av. 10781—4.4%—477 (M.E.—305—2x), 19 cl. av. 82.8%. He is by a **GOLD STAR SIRE** out of a very good daughter of a **GOLD STAR SIRE** ★.
Dam: Luxerin Equity's Charm
10768—529—Sr3HIR—719 T.M.
11635—496—Sr4HIR—365—3x
10310—473—7HIR—305—2x
She is also the dam of Chelten S. Charmaine (VG '57)
11639—527—Sr3HIR—305—2x
11364—544—5HIR—305—2x

SHAMROCK T. PRINCE, Born December 10, 1960
Owned jointly with W. T. McClelland & Son, Tucson, Arizona.
Sire: Blakeford Transfer ★ GOLD STAR SIRE ★

His Dam: **Adohr Prince Bettine** (E '60)
14472—832—Sr3—365—3x
15396—771—6yrs—365—2x
She is also dam of
Adohr Parson Bettine (VG '61)

Our 1962 DHIA Herd Average
109 Cows . . . 10150 lbs. milk, 419 lbs. fat on 2x
Herd Started In 1960

PLAN TO VISIT OUR HERD

William Van Bruggen
Route 2, Box 55
Chandler, Arizona
Tel. YO 3-3625

The farm is located 5¼ miles East on Chandler Heights Road off Hwy. 84, South of Chandler.

WELCOME TO ARIZONA, THE ANNUAL MEETING OF THE AMERICAN GUERNSEY CATTLE CLUB, AND THE GUERNSEY SALE OF THE WEST, STATE FAIRGROUNDS, PHOENIX, APRIL 28—MAY 1

OUR HERD SIRES

3 grandsons of Adohr Jolly Pullman — a sire that combines **the blood of the Excellent, Adohr Eldor Pearlette,** E 5 times, sold for $23,000, 15524—737—8yrs—365C—3x **and the Pauline family** (see below).

Their Sire's Granddam

Adohr Eldor Pauline (VG)
18561—*945—Jr4—365C—3x
Former class leader, sold in 1948 for $4500.

Our Sires — All are sons of **SARIVAL ELDOR RIVET,** he by Adohr Jolly Pullman, Son of Pauline (above).

1. **CROSS-BAR B'S ELDOR KING**
   Born January 11, 1961
2. **RANEY'S ELDOR SQUIRE**
   Born March 27, 1961
3. **RANEY'S RIVET CHAMPION**
   Born March 29, 1961

William F. Raney
Route 3, Box 760
Glendale, Arizona
Tel. YE 7-7125

Raney's Farm

3 miles north, ½ mile east of Glendale on Peoria Ave.

A PAIR OF TOP — YOUNG COWS

An **EXCELLENT** Victory — A **VERY GOOD** Mascot

SELLING . . . IN THE GUERNSEY SALE OF THE WEST, ARIZONA STATE FAIRGROUNDS, PHOENIX, WEDNESDAY NIGHT, MAY 1, 1963

DORELLA VICTORY'S GRACE . . . EXCELLENT, 1962

Consigned by John T. Farnsworth
9322—411—2—5HIR—305—2x
Born September 11, 1959
Due April 14, 1963

Everyone that has seen this 3-year-old is impressed with height, stretch and style. She is really upstanding and all you have to do is look for the tallest cow in the corral and you'll see VICTORY'S GRACE.

Dam: **Corella Sultans Glamour,** 9340—524—Sr3HIR—305—2x. She is by Dorella Guardsman's Sultan, 30 daughters, 96 records average 10226—540—M.E.—305—2x. he by Meadow Lodge Guardsman ★ GOLD STAR SIRE ★, and she is out of Dorella Apis Gumdrop, 7 records include, 12498—677—6HIR—305—2x, 11779—626—8HIR—305—2x.

VICTORY'S GRACE is sired by **Hominy Hill Victory,** he by **Hominy Hill Champion** ★ GOLD STAR SIRE ★ and out of a daughter of Meadow-Gold Rosabell ★ GOLD STAR DAM ★.

VICTORY'S DAM

Hominy Hill Wild Rose
VG 3 times
11591—649—Sr2—365—3x
13793—723—Sr4—365—3x
15005—832—6yrs—365—3x
13787—753—8yrs—365—2x
2 daughters include a full sister to Victory, Hominy Hill Champion Rose, VG 5 times, 11701—584—6yrs—305—2x.

HIS DAM'S DAM

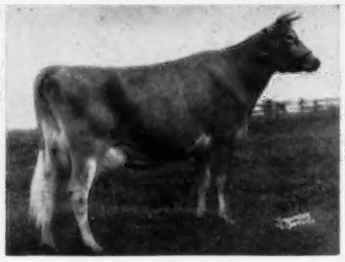

Meadow-Gold Rosabell
★ GOLD STAR DAM ★
*14372—*733—Jr4—305C—2x
5 tested daughters, 2 were class leaders, 4 classified — 2 E — 2 VG. 2 PR sons, one is **GOLD STAR ★**.

HIS SIRE'S DAM

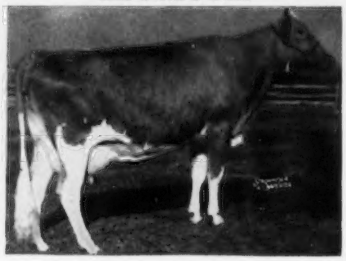

Hominy Hill Betty
Excellent 4 times
*18094—*924—Jr2C—3x
17593—891—Sr3—3x
2 tested daughters — 1E, 5 PR sons — one is **GOLD STAR ★**.
She is out of Blakeford Betty ★ **GOLD STAR DAM ★**.

ALSO SELLING . . . DORELLA MASCOT'S KATYDID (Very Good '62)

Consigned by Howard G. Farnsworth II
11457—537—2—9HIR—305—2x
Born December 27, 1958
Calved September 27, 1961 with a heifer
Calved February 15, 1963 with a heifer

Dam: **Dorella Pan's Kate** (VG 3 times), 10239—480—Sr3HIR—305—2x, 10295—510—Sr4HIR—305—2x, 11922—567—5HIR—305—2x.

Sire: Dorella Archer's Pan, 20 daughters, 45 records average 10181—518—M.E.—305—2x.

Dam: Dorella Soldier's Kathleen, 10 records include, 10920—602—10HIR—305—2x, 11164—552—11HIR—305—2x.

MASCOT'S KATYDID is sired by **Hominy Hill Mascot,** he sire of Hominy Hill Coronation Prince, a son of Prudence (E). **MASCOT'S** first 10 daughters, 11 records average 10640—534—M.E.—305—2x, 14 classified average 83.6%.

MASCOT'S DAM

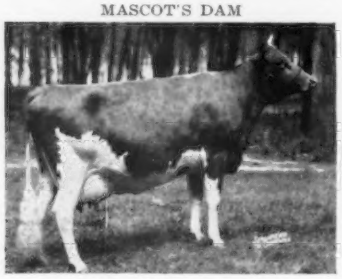

Hominy Hill Champion Faith
Very Good 4 times
14908—703—Jr2—365C—3x, 15202—793—Sr3—365C—2x, 14614—749—Sr4—365—2x, 14713—740—6yrs—365—2x, 13433—669—7yrs—305—2x, 13991—703—8yrs—305—2x. 1 PR son, 3 tested daughters.

HIS DAM'S DAM

Hominy Hill Faith
11702—656—Jr2—365—3x
10004—498—5yrs—305C—2x
3 tested daughters.
She stems direct from the great Mixter Faithful family.

HIS SIRE'S DAM

Meadow-Gold Prudence
Excellent '48
*18037—1017—6yrsC—3x
3 tested daughters, 2 PR sons.

VICTORY AND MASCOT ARE IN HEAVY SERVICE AT DORELLA AND WE ARE PLEASED TO SEND THIS PAIR OF YOUNG COWS TO THE SALE AS REPRESENTATIVES OF THE KIND THESE BULLS ARE SIRING.

OTHER SIRES IN SERVICE AT DORELLA ARE FEATURED ON THE OPPOSITE PAGE

MORE GOLD STAR INHERITANCE IS BROUGHT INTO THE HERD THROUGH THIS THIRD HOMINY HILL BRED BULL

HOMINY HILL SENOR

Born November 12, 1959 — 1962

Sire: **Hominy Hill Furness,** now in service at NOBA, Inc., Tiffin, Ohio. He is by Hominy Hill Rose King ★ GOLD STAR SIRE ★ and out of Champion Fern (see below). Rose King is a son of Meadow-Gold Rosabell, she a GOLD STAR DAM ★ and the granddam of **Hominy Hill Victory (see opposite page).**

SENOR'S THREE NEAREST DAMS . . . ALL EXCELLENT . . . ALL CLASS LEADERS

His Dam

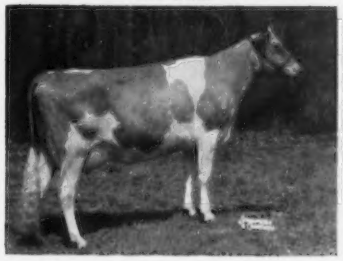

Hominy Hill Champion Sultana
E '59 at 2 years (91)
13057—*705—Sr2—305—3x
Half-sister to Fern (opposite), both being sired by Hominy Hill Champion, GOLD STAR SIRE ★.

His Dam's Dam

Hominy Hill Prince's Sunny
E 5 times (93)
*14363—*740—Jr2—305C—3x
17237—*975—Sr3—365—3x
18286—1041—5yrs—365—3x

His Sire's Dam

Hominy Hill Champion Fern
E 4 times (92)
15321—733—Jr2—365C—3x
16425—791—Jr3—365—3x
*16784—*779—Sr4—305—2x
*20182—954—5yrs—365—2x

A GOLD STAR SIRE — ★ DORELLA GUARDSMAN'S CUPID

20 daughters, 41 records average 11191 lbs. milk, 4.8%, 535 lbs. fat, 20 classified average 83.3%.

Sire: **Meadow Lodge Guardsman ★ GOLD STAR SIRE ★**
79 daughters, 390 records average 9791—502—M.E.—305—2x. 62 classified average 83.7%.

Dam: **Dorella Soldier's Carol,** 10349—*569—Sr2HIR—305C—2x, 11817—*659—Jr4HIR—305C—2x, 12117—656—5HIR—305C—2x, 11926—656—6HIR—305C—2x, 12706—706—7HIR—305—2x, 11642—637—8HIR—305—2x, 13206—659—9HIR—305—2x, 12534—647—10HIR—305—2x, 12002—613—11HIR—296—2x, 11716—545—12HIR—305—2x, 3 tested daughters, 1 GOLD STAR SON.

DORELLA GUERNSEYS ARE NOTED FOR PRODUCTION AND TYPE

Two Of Our Excellents

DORELLA GUARDSMANS PENNY
Excellent 3 times '57 '60 '62
★ GOLD STAR DAM ★
8 outstanding records include
16629—*895—7HIR—305—2x
16195—869—8HIR—305—2x
13541—802—5HIR—305—2x
14525—748—9HIR—305—2x
She is a paternal sister to GUARDSMAN, CUPID — **OUR GOLD STAR SIRE** (see above).
She is dam of Dorella Mascot's Paladin — top of the Calif. Fall Sale, 1962.

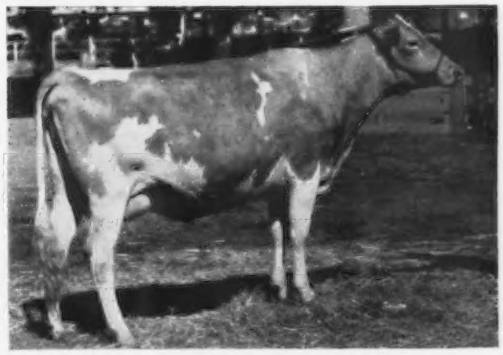

DORELLA IDEAL PINKIE (E '62)
10276—542—Jr2HIR—305—2x
She is dam of one daughter, Dorella Senator's Pippin, born October 7, 1961.
Sire: **Valley Oaks Hornet's Ideal**
Dam: **Dorella Guardsman's Paragon**
9 records include
10050—569—9HIR—305—2x
9132—576—6HIR—305—2x
Dam of 4 tested daughters, 1 E — 2 VG — 1 D. She is also by GUARDSMAN, a **GOLD STAR SIRE** and sire of Penny (opposite).

LACTATION AVERAGES FOR LAST 5 YEARS ON HIR TEST

	MILK	FAT	RECORDS	
1958	10209	550	130	M.E.—305—2x
1959	10877	564	183	M.E.—305—2x
1960	10946	561	199	M.E.—305—2x
1961	10544	524	153	M.E.—305—2x
1962	11245	553	210	M.E.—305—2x

STOCK FOR SALE — PLAN TO VISIT OUR HERD

DORELLA FARM — Le Grand, California

Farm located 12 miles E. on Childs Ave. from Hwy. 99. Childs Ave. is 1 mile S. of Merced.

Howard G. Farnsworth and Sons, Owners
Telephone Planada FU 2-0237

Mail Address: **Box 260, Childs Ave.**
Le Grand, California

WE ARE SELLING . . . ONE OF THOSE GOOD BOND DAUGHTERS . . . IN THE GUERNSEY SALE OF THE WEST, ARIZONA STATE FAIRGROUNDS, PHOENIX, WEDNESDAY NIGHT, MAY 1, 1963

SANS SOUCI BOND AVA, born May 7, 1958. Due May 1 to Monte Vista Farm's Bond's Cy, he a son of Elm Lane Bond. AVA has 9415—504.6—2yrsDHIA—305—2x, 11449—606—3yrsDHIA—305—2x. She is sired by **Elm Lane Bond,** 6 tested daughters, one over 600 lbs. fat, 3 over 500 lbs. fat, 14 classified, 1 E, 4 VG, 8 D, that is by Wandamere Anson's Bond, he sire of Wandamere Bond's Helena, E, she dam of Wyno Saint's Hero ($21,500), top animal at public auction in 1962, and 9th highest priced bull ever sold at public auction.

Her Sire's Dam, E

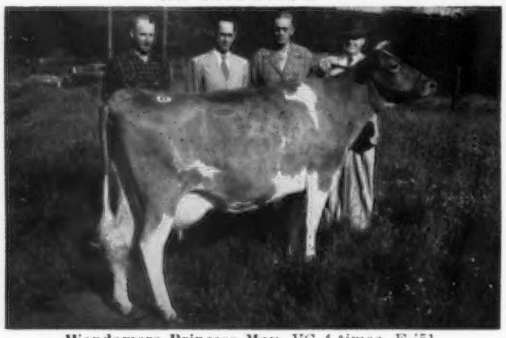

Wandamere Princess May, VG 4 times, E '51
13452—703—Jr3—365—3x
11646—581—Sr4—305C—752 T.M.
12286—568—7HIR—301C—2x

In addition to Monte Vista Farm's Bond's Cy (service sire to BOND AVA) we are using in our herd —
Proved Green Meadow Breeding

CLOVERLAWN DONALD'S DESIGNER
Born May 25, 1959
(Bonanza + The Normine Family)

Sire: **Westlynn G. Donald,** a son of the GOLD STAR SIRE, Nyala Ermine's Bonanza.

Dam: **D. Rosetta**
13669—753—Sr4HIR—360—2x

Next Dam: **Rachel of Retedale** VG
12788—627—7HIR—365—2x

VILLA CREST F. TRAVELER
Born August 14, 1960

Paternal brother to Collinwood Fancy Miss, E twice, 12464—648—Sr3HIR—365—2x.

Sire: **Villa Crest Financier,** a son of Villa Crest King's Fancy, E 6 times, 18349—923—Sr4—365C—3x.

Dam: **Villa Crest Rose Lure**
A half-sister to Villa Crest Rose Janet, VG '59 '60, 11862—589—Sr2HIR—365—2x.

More Green Meadow Blood . . . MONTE VISTA FARM'S LITTLE ROCK
Born October 15, 1958. A son of **Blakeford Transfer** ★ GOLD STAR SIRE ★ and out of **Monte Vista Farm's Etta Mae,** a great cow, 11104—644.2—Sr2DHIA—305—2x, 10146—577—Sr3DHIA—305—2x, 12112—715.6—Sr4DHIA—305—2x. We also used in our herd, MONTE VISTA FARM'S MONARCH, another son of Etta Mae.

STOCK FOR SALE AT ALL TIMES — VISITORS ALWAYS WELCOME

MONTE VISTA FARM

The farm is located 7 miles south on Crows Landing to Monte Vista Avenue.

Charles Crivelli, Jr., Owner
Tel. Modesto, Kellog 7-1826

Ceres, California
L. M. Clausen, Consultant

OUR HERD IS RICH IN THE BLOOD OF THE PROVED SIRE —

Adohr Hornet's Precision G-114

NOW IN SERVICE AT BADGER BREEDERS COOPERATIVE

We Have 38 PRECISION Daughters In Our Herd And 3 Sons Are In Service

HIMSELF

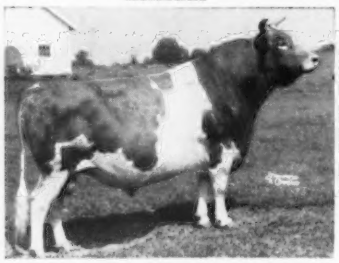

Adohr Hornet's PRECISION
Born Feb. 5, 1953
DHIA PRODUCTION COMPARISON 1960 — 21 daus., 27 rec., 10706—4.8%—516, an INCREASE of +728 lbs. milk, +39 lbs. fat.
Sire: **Franchester King's Hornet,** 52 daus., 75 rec. av. 11040—570 (M.E.—305—2x), 97 cl. av. 83.6%.

His Full Sister

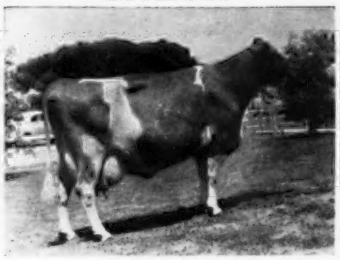

Martin Hornet's Priscilla
Excellent 4 times
13759—597—Sr2HIR—341—2x
15120—628—5yrs—305—2x
13899—490—7yrs—263—2x
Owned by W. T. McClelland, Shamrock Dairy, Tucson, Ariz.

His Dam

Adohr Beau's Precise
Excellent 4 times
17457—910—Sr3—365—3x
*15790—*799—Sr4—305C—3x
11001—461—9yrs—305—2x
Owned by Shamrock Dairy.
Dam: Adohr Priscilla, E, 14822—774—D, 1st Produce of Dam, Calif., 1954.

3 SONS OF PRECISION ARE IN SERVICE

PRECISION B. BARON, born January 19, 1957
PRECISION D. DOUGLAS, born March 7, 1957
PRECISION M KING, born August 12, 1958

STOCK FOR SALE . . . RICH IN THE BLOOD OF PRECISION. His first daughter to complete test is Lotus P. Lobelia, VG '60 (87%), VG '62 (86.5%), 11988—508—Sr2HIR—305—2x, 13585—630—Jr4HIR—305—2x.

PLAN TO VISIT OUR HERD . . . The farm is located at the corner of Smith and Warnerville Road, 3 miles southeast of Oakdale.

H. J. and J. S. Lewis
Tel. VI 7-0706

Route 2, Box 1062
OAKDALE, CALIFORNIA

The Big 4 That Are Playing The Key Role In The Breeding Program At CLOVERDALE FARM

HOMINY HILL ROYCE . . . Born April 8, 1957.

Owned jointly with Ray Gambonini and Cliff Orr.

His Sire's Full Sister

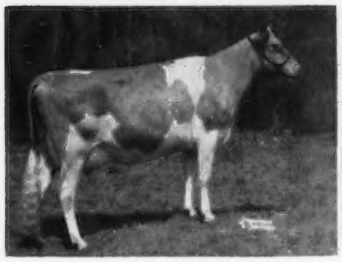

Hominy Hill Champion Sultana, E '59
13507—*705—Sr2—305—2x

Sire: Hominy Hill Champion
★ **GOLD STAR SIRE** ★

Dam: Hominy Hill Prince's Sunny
Excellent 6 times
18286—1041—5yrs—365—3x

His Dam

Hominy Hill Rosamond
Excellent 4 times
12513—772—Jr3—365C—3x
13536—748—7yrs—365C—3x
16875—*941—8yrs—365C—2x
12737—686—10yrs—305—2x

His Dam's Dam

Meadow-Gold Rosabell
★ **GOLD STAR DAM** ★
*14372—*733—Jr4—305C—2x
2 PR sons (1 is GOLD STAR), 5 tested daughters, 2 E, 2 VG.

ROYCE is being used on our good daughters of Fairlawn K. Slogan, and 2 sons of K. Slogan are in service.

2 SONS BY FAIRLAWN K. SLOGAN ARE IN SERVICE

CLOVERDALE SOCIAL BELFAST

Born July 1, 1957

Dam: **Cloverdale Countess Bell,** VG
11904—604—Sr3—365C—2x
12380—652—5yrs—365C—2x

Sire: Fairlawn Hornet's Count

Dam: Belmont's Princess Bell, E '54
12761—582—11yrs—305C—2x
11024—526—12yrs—305C—2x

A full brother to Belfast

CLOVERDALE SOCIAL BELMONT

Born March 31, 1956

was also used in our herd.

CLOVERDALE SOCIAL DORMAN

Born April 9, 1957

Owned by Adohr Farms — his frozen semen is being used in our herd.

Dam: **Adohr King's Dora,** VG
10796—607—Sr2—305—3x

Sire: Happyholme Western King

Dam: Adohr Lubas Double, VG '52 '54
13687—753—Jr4—365—3x
16032—817—5yrs—365C—3x
5 tested daughters include Wyno Stately Dubby
14155—*832—Jr4HIR—305—2x

Both BELFAST and DORMAN are by Fairlawn K. Slogan, he by a ★ GOLD STAR SIRE out of the EXCELLENT Ladyship family.

We are also breeding several of our tops to **ADOHR PETER PAN PRINCE** through frozen semen from Adohr Farms.

4 Peter Pan Prince Daughters

1st Sr. Get, Calif. State Fair, Grand National, Los Angeles and Ventura Co. Fairs, 1962.

His Dam

Adohr Priscilla, E '48 '50
14822—774—Sr3—365—3x
1st Produce, Calif., 1954. 2nd Aged Cow, Calif., G.N., 1947. Res. Gr. Ch., G.N., 1949.

His Maternal Sister

Adohr Beau's Precise
Excellent 4 times
17457—910—Sr3—365—3x
*15790—*799—Sr4—305C—3x
1st Aged Cow, Sr. & Gr. Ch., Calif., 1954. 3 tested daughters, 4 classified, 1 E, 2 VG, 1 D.

PLAN TO VISIT OUR FARM — STOCK OCCASIONALLY FOR SALE

The farm is located at Durham, California

L. E. Vincent, Owner
Tel. FI 2-5890 (Home)
FI 2-2363 (Farm)
FI 2-6487 (Business)

CLOVERDALE FARM
Chico, California
Office: 738 West Fifth St.
Chico, California

A Son Of A GOLD STAR Sire From The Great "C" Family
Is In Service At GOLDEN CROWN FARM

NIHIGHAN FORTUNE . . . Born February 12, 1958, Sire: **Fairlawn K. Fortune ★** GOLD STAR SIRE ★, 37 daughters, 65 records average 11285—4.7%—530 (M.E.—305—2x), 37 classified average 83%. He is by a **★ GOLD STAR SIRE ★** out of Fairlawn Actor's Linaria ($14,000), **Excellent 5 times,** 5 top records include 16277—903—Sr4—365C—3x, 15335—862—6yrs—365C—2x, 14973—851—7yrs—365—2x, she dam of Fairlawn King's Lina ($10,000), **Excellent 3 times,** 13956—821—Sr4—365—2x. Dam: **Glengeran Statesman's Celia,** VG '59, 8 records include 12038—601—Sr2—365C—2x, *13915—*692—Sr3—305C—2x, 17218—850—5yrs—365C—2x, she dam of 2 tested daughters — Glengeran Daylo's Celia, VG 5 times, 14435—620—Jr4HIR—365—2x, and Nihighan Pealia, 10597—457—Sr2HIR—305—2x. Next Dam: Glengeran Celeste **★ GOLD STAR DAM ★**, 12232—520—5yrs—305C—2x, 16924—802—7yrs—365—2x, 5 tested daughters, 3 classified, 2 E, 1 VG.

A Maternal Sister

GLENGERAN LEADER'S CECILIA
(E twice — 93.5% at 12 yrs.)
*15499—704—Jr3—365—2x
14065—630—Sr4—305—2x
16450—754—7yrs—305C—3x
13582—625—10HIR—305—2x
(Picture taken at 13 years)

She is a full sister to:

Glengeran Leader's Celeste (E twice)
16354—748—Jr3—365C—3x

Leader's Cecilia is also dam of 6 tested daughters that include Glengeran S. Cecilia, VG 3 times, *17440—742—Sr4HIR—365—2x, she dam of Spar Hill Cecilia, E twice, 14540—618—Jr3DHIR—305—2x, All-American 4-year-old, 1962. A son of Leader's Cecilia, Franchester Cecilia's Nugget, sold for $10,600 to Chedco in 1961.

FORTUNE is being given every opportunity in our herd. We are also breeding some to **Norgert's Royal Nance ($60,000) ★ GOLD STAR SIRE ★**, 11 daughters, 11 records average 13325—4.9%—651 (M.E.—305—2x), 15 classified average 86.4%.

GOLDEN CROWN FARM

1½ miles south of Route 466 on Weed Patch Hwy. Herd is on DHIA Test.

Don Wyatt, Owner
Tel. EMpire 6-8371

Route 5, Box 262
Bakersfield, Calif.

---

2 Sons By Select Leader Out Of Top Cow Families Are In Service At CREST VIEW . . .

CREST VIEW'S SELECT HIRAM

Born December 30, 1959

Sire: **Palmway's Select Leader**
35 daughters, 91 records average 10348—521—M.E.—305—2x. His American Index on 33 pairs is 12037M—4.92%—592F. On 33 dam-daughter pairs he shows an increase of +1655M, +78F.

Dam: **Palmway's Sterling Honey**
Very Good 3 times, 6 records include 12138—589—Jr4HIR—289—2x, 14275—752—5HIR—305—2x, 13813—675—6HIR—305—2x, 13003—622—7HIR—305—2x. 1 tested daughter (full sister to Hiram), Crest View Select Hulda, VG 3 times, 5 records including: 12803—602—Sr3HIR—305—2x, 11336—524—5HIR—282—2x.

CREST VIEW'S SELECT BEAU

Born October 17, 1961

Sire: **Palmway's Select Leader**
He also sire of HIRAM — see opposite.

Dam: **Sierra's Meadow Bell** (VG 4 times)
7 records include 11035—585—8HIR—305—2x. She is dam of 4 tested daughters.
Crest View's Select V. Bella (VG 3 times)
5 records include 10955—557—Jr3HIR—305—2x, 10354—529—Jr4HIR—305—2x, 11150—589—5HIR—305—2x.
Crest View's S. L. Bonnie (VG 2 times)
9537—510—Jr3HIR—305—2x
Crest View's Select Babette (D '59)
4 records include 10736—559—Jr3HIR—305—2x, 10454—541—Jr4HIR—258—2x, 11075—576—5HIR—305—2x.
Crest View's R. H. Bellinda (D '60)
3 records include
9946—497—Jr4HIR—305—2x

ALSO IN SERVICE . . . An ELITE out of A BILLY . . . Rich in ★ GOLD STAR INHERITANCE ★ . . .

BAY MEADOW ELITE'S SUPERIOR

Born August 27, 1959

Sire: **Adohr Beau's Elite ★ GOLD STAR SIRE ★** 32 daughters, 68 records average 10742—4.5%—487—M.E.—305—2x, 33 classified average 84.5%.

Dam: **Bay Meadow Billy's Sally** (VG '60), Excellent mammary system, 12425—565—Sr2HIR—305—2x. She is a full sister to **Bay Meadow Billy's Shirley** (VG '59 '60), 12652—545—Sr3HIR—305—2x. They both trace direct to **Dorella Elect's Shirley** ($4,600), Excellent 4 times, 7 records include, 17107—977—11yrs—365—3x.

Sally is by Burger's Place Billy ★ GOLD STAR SIRE ★.
41 daughters, 70 records average 12849—4.5%—584—M.E.—305—2x. 49 classified average 85.6%.

During 1962 we completed 29 HIR records that averaged 10177—4.9%—500—M.E.—305—2x. **Our herd is now on DHIA —**

We Classify — We Show.

VISITORS ALWAYS WELCOME.

Walter Boos, Owner
4706 S. Pederson
Tel. Melrose 8-6599

PLAN TO VISIT OUR FARM

CREST VIEW FARM

Reedley, California

TWO HERD SIRES THAT HAVE CONTRIBUTED MUCH TO THE CLEVERLANDS HERD AND PROGRAM

A Son Out Of Our ZOE Family
CLEVERLANDS ZOE'S GENERAL

40 Daughters In Our Herd

Sire: **Flying Horse Clara's General**
104 daus., 321 rec. av. 9478—488 (M.E.—305—2x), 100 cl. av. 83.5%.
He is a full brother to Flying Horse Clarinet General
★ GOLD STAR SIRE ★.

Dam: **Cleverlands Royal Zoe**
VG 3 times
11 lactations total **109,989** lbs. milk, **5,318** lbs. fat. **About 50 descendants in our herd — this is a great family. She is dam of 6 tested daughters.**
Cleverlands Mistress Zoe C., VG '56 '57
14111—702—7HIR—365—2x
14122—714—8HIR—365—2x
13241—651—10HIR—365—2x
Cleverlands Lou Boy's Zoe E, D '56
10001—547—Sr4HIR—305—2x
Cleverlands Curtiss Zoe F, D '60
10918—542—Jr4HIR—305—2x
Cleverlands Mistress Zoe B, D '56
11419—581—Jr2—365—2x

ZOE'S GENERAL'S first 10 summarized daughters, 14 records, average 10342—4.7%—484 (M.E.—305—2x).

A Son Of A GOLD STAR SIRE
CLEVERLANDS CHICONA PABLO

50 Daughters In Our Herd

Sire: **Chicona Novelty's Knight**
★ GOLD STAR SIRE ★
62 daus., 193 rec. av. 10012—507 (M.E.—305—2x), 57 cl. av. 84.2%.
He is also sire of 2 GOLD STAR sons.

Dam: **Cleverlands Mistress Doris,** VG twice
9 records include 13249—646—10HIR—365—2x. She is dam of 4 tested daughters.

Sire: Western Glow Royalmost
He is out of a daughter of Western Glow Butterfat Miss, E 3 times, ★ GOLD STAR DAM, Liebers Trophy, Tarbell Trophy winner. 10 records, 7 were Class Leading and included records up to *21573—*1095—13yrs—365—2x. 9 tested daughters 2 sons, one is GOLD STAR.

PABLO'S first 39 summarized daughters, 77 records, average 10421—4.9%—513 (M.E.—305—2x), 42 classified average 83.1%.

Two young bulls that are retained for use in our herd

CLEVERLANDS MIDAS

Born April 2, 1960

Sire: Cleverlands Pablo
Dam: Cleverlands Lou-Boy's Midgie
12758—599—9HIR—305—2x (pending)

MIDAS was used on loan in the Vernon Maclusi herd in Rio Linda, and is full brother to Cleverlands Pablo's Minuet, sold to L. E. Vincent in the California Guernsey Sale last Stepember.

CLEVERLANDS COLUMBUS

Born May 19, 1962

Sire: Henslee Farms V. Fame
Dam: Cleverlands Pablos Columbine
11582—510—Jr2HIR—305—2x
12160—571.9—3yrs—DHIA in 283 days
(will make over 600 lbs.)

CLEVERLANDS GUERNSEYS ARE NOTED FOR THEIR PRODUCTION

7th high herd among all herds with 100 records or more in their average.

Our 1962 Herd Lactation Average . . .

183 HIR records average 10979 lbs. milk, 4.8%, 529 lbs. fat, M.E.—305—2x

★ We won the coveted GOLD STAR BREEDER award for 1962 ★

FOR SALE . . . A few bulls out of our best cows. A Good Selection Of Cows and Heifers

Mr. and Mrs. George H. Clever
Tel. TE 5-4100
VISITORS ALWAYS WELCOME

CLEVERLANDS
R. 2, Box 390
Tracy, California

A Son Of Our EXCELLENT Claudette Is In Service

CHEDA'S BARON CONRAD . . . Born November 3, 1958

Sire: **Douglaston Baron Archer,** 58 daughters, 196 records average 9896 lbs. milk, 508 lbs. fat, M.E.—305—2x.

HIS SIRE'S DAM

DOUGLASTON PRINCESS ANNE
13602—662—EE—365C—3x
20071—*966—AA—365C—3x
3 PR sons, 5 tested daughters.

HIS DAM (E)

SANTA YNEZ ANDY'S CLAUDETTE, Excellent, 1950
8370—454—Sr2—305—2x
15805—854—5yrsDHIA—305—2x
15269—830—6yrsDHIA—305—2x
11616—581—7yrsDHIA—305—2x

We are also breeding to these 2 GOLD STAR SIRES

BURGER'S PLACE BILLY ★ GOLD STAR SIRE ★ 41 daughters, 70 records average 12849 lbs. milk, 4.5%, 584 lbs. fat, M.E.—305—2x, 49 classified average 85.6%.

MULHOCAWAY BUTTERFAT DISPATCH ★ GOLD STAR SIRE ★ 12 daughters, 12 records average 12126 lbs. milk, 4.9%, 600 lbs. fat, M.E.—305—2x, 27 classified average 84.4%.

PLAN TO VISIT OUR HERD — STOCK USUALLY FOR SALE

The farm is located 6 miles east of Petaluma, 2 miles north of Old Adobe on Manor Road.

Leroy J. Cheda, Owner
Telephone Porter 2-9777

CHEDA GUERNSEY FARM
3272 Old Adobe Road, Petaluma, Calif.

You'll Hear A Lot More About JAN — A Sire That Is Doing A Good Job For Us

ADOHR HORNET JAN

Born March 17, 1959

Sire: **Franchester King's Hornet,** 52 daughters, 75 records average 11040 lbs. milk, 570 lbs. fat, M.E.—305—2x, 97 classified average 83.6%. Hornet is out of Fairlawn K. Gay Levity (E '50 '55), 17244—845—7yrs—365—3x, 1 tested daughter, 7 PR sons, one is a ★ GOLD STAR SIRE.

His Dam

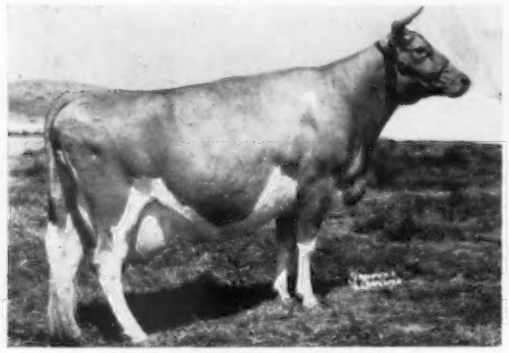

Adohr Son's Juanita (2 times VG)
14844—880—7yrs—365—3x
1st prize 3-Year-Old, California, Grand National, 1949.

His Full Sister

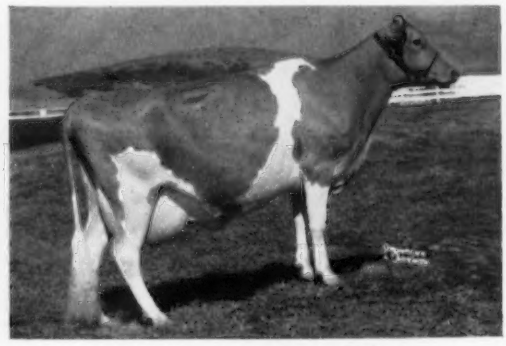

Adohr Hornet's Juanita (VG '61)
12809—724—Jr2—365—3x
15006—843—Sr3—345—3x

A FATHER-SON COMBINATION THAT IS CONTRIBUTING TO OUR HERD AND BREEDING PROGRAM

GOLDEN HARVEST KING'S BONDWICK . . . Born April 1, 1956
and his son

GOLDKIST KING'S MARVEL . . . Born August 15, 1959
A son of Bondwick and out of a daughter of Hominy Hill Marvel. **11 daughters, 11 records average 12309 lbs. milk, 627 lbs. fat, M.E.—305—2x.**

Dam of King's Bondwick

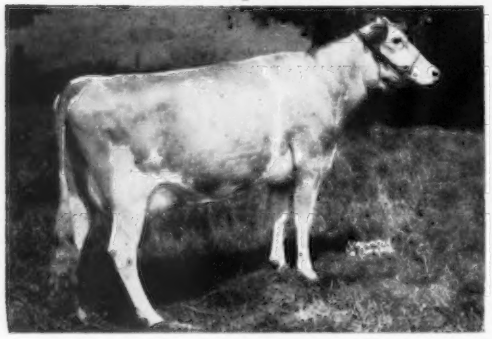

Locust Grove I Berta (VG '57 '62)
10 records include
17699—955—5yrs—365C—3x
20556—1123—6yrs—365C—3x
16988—*852—8HIR—305—2x
1st Produce, Conn., 1954. 3 tested daughters, 2 PR sons.

Full Sister to King's Bondwick

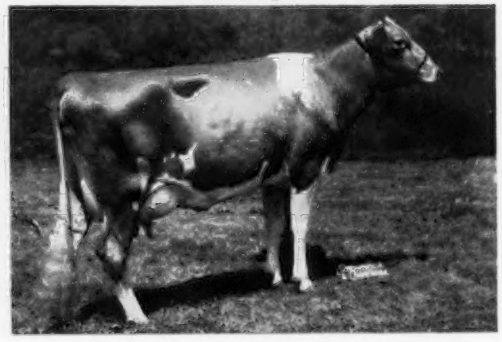

Golden Harvest Rose Betty
4 times E '57 '58 '60 '62
14481—750—Jr2—365C—3x
*12205—*649—Jr3HIR—297—3x
11524—562—Jr4HIR—365—2x
10773—550—5HIR—305—2x
10940—541—8DHIR—305—2x
1st Sr. Yr., E.S.E., 1954, 1st 3-Year-Old, N. J., 1956, 1st 4-Year-Old, Wisconsin, 1957.

Two Excellent Cows To Finish Good Records

SANS SOUCI BOND LAUREL (E '62), 12218—585—Jr4HIR—283—2x, 19167—943—5HIR—365—2x. She is by Elm Lane Bond.

ROCKVIEW FARMS IOLA (E '60 '62), 12864—599—7HIR—305—2x, *19725—*995—8HIR—305—2x. She is by Fairlawn Actor's Chieftain.

J. J. McCandless, Owner
Ben Stockton, Manager
Tel: Topaz 1-0965 (main office)
Taylor 8-7253 (home)

GOLDEN GUERNSEY

ROCKVIEW MILK FARMS
16604 S. Carminita
Dairy Valley, California

OTHER HERD SIRES THAT ARE CONTRIBUTING TO OUR HERD AND BREEDING PROGRAM AT ROCKVIEW MILK FARMS

A Home-Bred Sire

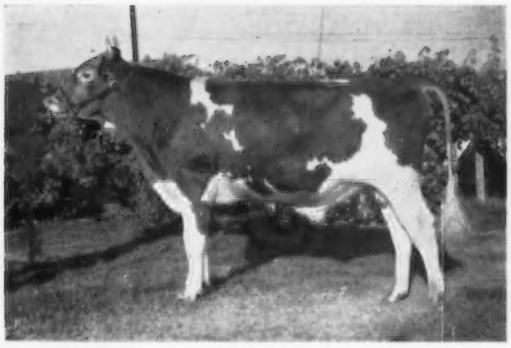

ROCKVIEW FARMS DIABLO

Born August 29, 1960

Sire: **Fairlawn Actor's Daylo**
A son of Fairlawn Peerless Actor ★ GOLD STAR SIRE ★ and out of Fairlawn H. Forgot-me-not (E '47 '51), 15848—673—5yrs—365C—3x, 15194—721—7yrs—365—3x.

2 PR sons, 3 tested daughters include a full sister to Daylo, Fairlawn Actor's Pansy (3 times VG), 12125—611—Jr2—365C—3x, 14890—754—Sr3—365C—3x, 15250—829—Sr4—365C—3x, 14784—740—7yrs—365—3x.

Dam: **Marsh Farms S. Guen** (VG '60)
9404—544—Jr4HIR—305—2x
On retest—doing well.

A Recent Addition To Our Bull Battery

A JUNIOR HERD SIRE — RICH IN ★ GOLD STAR INHERITANCE

DORELLA MASCOT'S PALADIN . . . Born April 16, 1962

Sire: **Hominy Hill Mascot,** 11 daughters classified in 1962, 6 Very Good, 4 Desirable. They are on test and making records up to 11845 lbs. milk, 574 lbs. fat, as 2-year-olds. He is by Hominy Hill Coronation Prince, out of a 4 times Very Good daughter of Hominy Hill Champion ★ GOLD STAR SIRE ★.

His Sire's Dam

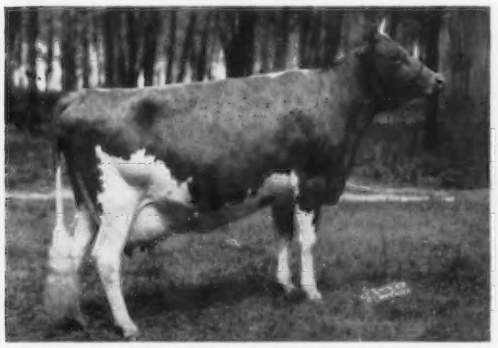

Hominy Hill Champion Faith
Very Good 4 times
15202—793—Sr3—365—2x
14614—749—Sr4—365—2x
14713—740—6yrs—365—2x
13433—669—7yrs—305—2x
13991—703—8yrs—305—2x

Sire: Hominy Hill Champion
★ GOLD STAR SIRE ★
A son of Hominy Hill Betty, **Excellent 4 times,** 18094—924—Jr2—365C—3x, 17593—891—Sr3—365—3x, she out of Blakeford Betty ★ GOLD STAR DAM ★.

This bull combines the blood of Excellent cows, GOLD STAR SIRES and GOLD STAR DAMS.

His Dam

Dorella Guardsman's Penny
★ GOLD STAR DAM ★
Excellent '57 '60 '62
11045—571—Jr2HIR—365—2x
11684—635—Sr3HIR—296—2x
13595—746—Sr4HIR—305—2x
13541—802—5HIR—305—2x
14801—762—6HIR—305—2x
16629—895—7HIR—305—2x

2 times a Class Leader, dam of 3 daughters, all VG '62. She has a lifetime production of 121,688 lbs. milk, 6,568 lbs. fat, DHIA, 2,435 days. She is sired by Meadow Lodge Guardsman ★ GOLD STAR SIRE ★ and out of a paternal sister to Dorella Elect's Shirley, E 4 times, sold for $4,600. 17107—977—11yrs—365—3x, 12247—673—9yrs—305—2x. Penny is a maternal sister to Dorella Soldier's Periwinkle, 12156—*742—Jr4—365C—2x, 14619—*849—6yrs—365—2x, and Dorella Soldier's Penelope, 9331—*562—Sr2HIR—305—2x.

Another Junior Herd Sire . . . Son of V. FAME

ROCKVIEW FARMS SAM, born July 22, 1961. Sire: **Henslee Farms V. Fame,** 23 daughters, 35 records average 13031—4.3%—557 (M.E.—305—2x), 31 classified average 85.9%. V. Fame is also sire of the All-American Aged Cow, 1962, All-American Sr. Get of Sire, 1962. Dam: **Rockview Farms Phyllis,** VG '60 '62, 11274—525—7HIR—305—2x, a daughter of Fairlawn Actor's Cavalier.

We are also breeding a few to V. FAME, NORGERT'S ROYAL NANCE ★ GOLD STAR SIRE ★, McDONALD FARMS JOLLY VERN ★ GOLD STAR SIRE ★, and WYNO HAMLET'S HORNET **(the GOLD STAR Helena Family).**

STOCK FOR SALE — PLAN TO VISIT OUR HERD

CLOVER JACK GUERNSEY FARM

Donald Giacomini, Owner

Registered Guernseys

R.F.D. Box 56, Ferndale, California

Phone SUnset 6-4563

A WELL-BRED HERD OF PUREBRED GUERNSEYS WHERE A PLANNED BREEDING PROGRAM IS FOLLOWED

We Test **We Classify** **We Show**

CLOVER JACK GUERNSEYS ARE KNOWN FOR THEIR PRODUCTION

11 Consecutive Years Over 10,000 Pounds of Milk on DHIA — LAST 3 YEARS OVER 12,000 POUNDS OF MILK

Year	No. of Cows	Milk	Fat	Year	No. of Cows	Milk	Fat
1952	55.50	10102	497	1958	61.33	11150	543.0
1953	55.58	10130	504.6	1959	63.17	11934	575.9
1954	57.50	10734	523.5	1960	64.00	12023	567.8
1955	59.42	10792	538.2	1961	64.67	12126	566.3
1956	60.00	10990	539.0	1962	60.42	12208	563.2
1957	57.67	11444	553.6				

11 YEAR DHIA AVERAGE IS 59.93 COWS, 11236 LBS. MILK, 542.9 LBS. FAT

A Plus Proved Sire . . .

HAZELWOOD HIGH ZENITH . . . His first 22 daughters to finish DHIA test have 45 records that average 13220 lbs. milk, 617 lbs. fat, 18 classified average 84.2%. These 22 daughters show an INCREASE of +1310 lbs. milk, +52 lbs. fat over their adjusted herd mates' average.

Dam of High Zenith

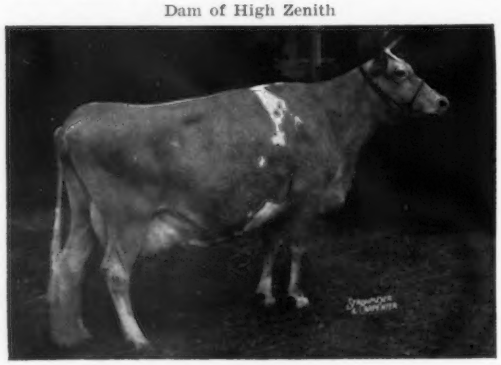

Gwynllan Perfection's Zona
Very Good '48 '52, **Excellent '56**
14095—599—5yrs—365—3x
16596—706—7yrs—365C—3x

ZENITH IS STILL BEING USED ON THE MAJORITY OF THE HERD.

A High Zenith Son Is Also In Service . . .

CLOVER JACK H. Z. TRIGGER, a full brother to Clover Jack H. Z. Tessie, Excellent '61, 15899—662—3yrs.8mos.—DHIA 305—2x.

Dam: **Clover Jack C. D. Trixie,** 13957—687—6yrs—DHIA—300—2x

Next Dam: Clover Jack Dixie, E — 91%, 9 lactations total 109,126 lbs. milk, 5,156 lbs. fat in 2,875 days on 2x. 6 classified daughters — all above th eline — 4 VG, 2 D.

We are also breeding some of our cows to . . .

BURGER'S PLACE BILLY ★ GOLD STAR SIRE ★, 41 daus., 70 rec. av. 12849—4.5%—584 (M.E.—305—2x), 49 cl. av. 85.6%.

FOR SALE

CHOICE BULL CALVES — RICH IN THIS BREEDING AND BACKED BY PROVED PRODUCTION AND TYPE

Donald Giacomini, Owner
R.F.D. Box 56, **Ferndale, California**
Phone SUnset 6-4563

CLOVER JACK GUERNSEY FARM

R. E. "Bob" STANLEY

Your
Livestock Auctioneer

Selling Registered Guernseys
Across The Nation For The
Past 17 Years

If you are planning a consignment sale or having a dispersal — Let "Bob" Help You

CORONA LIVESTOCK AUCTION

14982 Chandler Ave.

R. E. "Bob" Stanley Tel. Redwood 7-7836

Corona, California

PERFECTION — Son of the EXCELLENT Beau's Precise — Is Doing A Good Job At WESTLANE

MARTIN FARM'S PERFECTION

Born July 17, 1955

Sire: **Adohr Peter Pan Monitor,** 14 daughters, 19 records average 9385—486—M.E.—305—2x.

HIS DAM: **ADOHR BEAU'S PRECISE. Excellent 4 times.** 17457—910—Sr3—365—3x, *15790—*799—Sr4—305C—3x, 11001—461—9yrs—305—2x. 3 tested daughters include **Martin Hornet's Priscilla, Excellent 4 times,** 15120—628—5yrs—305—2x.

HERE ARE A FEW OF THE PERFECTION DAUGHTERS

Perfection Yvette of Westlane
10480—580—2yrsDHIA—305—2x
Perfection's May of Westlane
10240—459—Jr3DHIA—305—2x
Perfection Peg of Westlane
9710—451—3yrsDHIA—305—2x
Perfection B E Linda of Westlane
8850—477—2yrsDHIA—305—2x
Perfection Sweetheart of Westlane
9710—451—3yrsDHIA—305—2x
Perfection Wilita of Westlane
8920—456—3yrsDHIA—305—2x

PLAN TO VISIT OUR HERD

WESTLANE FARM

T. P. and Glenn T. Koller 5305 West California Ave.
Phone Amherst 6-7541 (Glenn)
Phone Amherst 4-7107 **Fresno 6, California**

TWO HERD SIRES THAT HAVE CONTRIBUTED TO OUR HERD AND BREEDING PROGRAM

PLATTCO FLASHER

In Service At Jessup Breeders

Sire: **Langwater C. Trojan**
When summarized his first 10 daughters, 10 records average 11345—4.5%—506 (M.E.—305—2x), 11 classified average 85.9%. The first 8 tested daughters average 11463—516, and show an INCREASE of +1179 lbs. milk.

Dam: **Panorama Pride**
13106—679—Sr4—365C—2x
13586—720—6yrs—365C—2x

HIMSELF

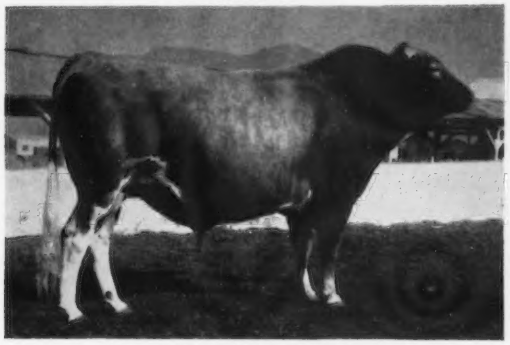

PLATTCO FLASHER
13 daughters average 12600—529, an **INCREASE** of +2680 lbs. milk, +72 lbs. fat. 14 daughters have a 314 days—2x actual average of 12604—547.

LANGWATER NICKELPLATE ($7,100)

Purchased by us July 10, 1961, from James Canyon Ranch.

Sire: **Langwater Ideal**
21 daughters, 33 records average 9841—4.8%—468 (M.E.—305—2x), 16 classified average 82.0%. A son of Ideal's Standbest out of Langwater Admiration. **Excellent 4 times,** 1st Aged Cow, Sr. & Gr. Ch., Topsfield, 1953, 15868—728—5yrs—365—3x, sold for $13,000 in 1954, 4 PR sons, 2 tested daughters.

His Dam

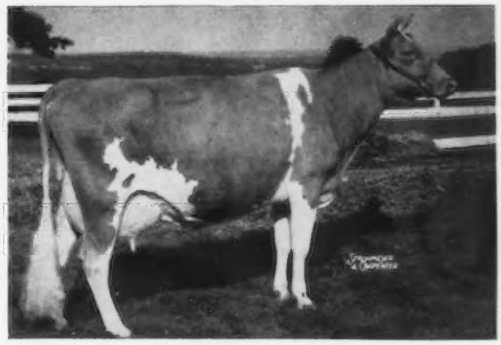

Langwater Nicollette ($6,500)
Excellent twice
13020—660—Jr2—365—3x
15013—749—Jr4—365—3x

Next Dam: Kenmar Hills Countess Sheba (**E 5 times**), 12742—723—Sr3—365C—3x, 13258—794—6yrs—365—3x. 1 PR son, 5 tested daughters.

OUR DHIA HERD AVERAGE . . . 510 COWS
11680 Lbs. MILK, 518 Lbs. FAT

HODGE BROS., Owners
GOLDEN ARROW DAIRY
2750 Kurts St.
San Diego 10, California

Harold Fenton, Mgr. Tel. PAlace 4-4776
Ranch is located on Hwy 78 between VISTA and Oceanside, 5 miles from Oceanside.
VISTA, CALIFORNIA

HERD SIRES IN SERVICE AT NESLEKCIM

Two From Our Eleanor Family

Mickelsen Elinor Hornet

Born April 8, 1959

A double cross to the former milk Class Leading Eleanor cow (see below).

Sire: **Walnut Creek El-Hornet**
A son of Franchester King's Hornet, 52 daus., 75 rec. av. 11040—570 (M.E.—305—2x), 97 cl. av. 83.6%, and out of Walnut Creek Eleanor (see below).

ELINOR HORNET IS A DOUBLE GRANDSON OF THIS COW, AND ZENITH'S EMBLEM IS A MATERNAL GRANDSON

Walnut Creek Eleanor
16230—730—5HIR—365—2x
*15461—722—7HIR—305C—2x
Class Leader 7th place for milk when made.
16287—781—9DHIA—305—2x
13360—635—10HIR—299—2x

Neslekcim Zenith's Emblem

Born July 1, 1961

A maternal brother to Hornet (opposite), both are out of Don's Kilmaine (see below) — daughter of the GOLD STAR SIRE ★ Flying Horse Master's Don ★.

Sire: **Hazelwood High Zenith**
19 daus., 34 rec. av. 13023—4.7%—616, 18 cl. av. 84.2%. **This is an INCREASE of +1261 lbs. milk, +42 lbs. fat over their dams.** High Zenith is out of Gwynllan Perfection's Zona, VG '48 '52, EXCELLENT '56, 14095—599—5yrs—365—3x, 16596—706—7yrs—365C—3x. **We used Hazelwood High Zenith for some time in our herd and have many daughters.**

Dam of Elinor Hornet and Zenith's Emblem

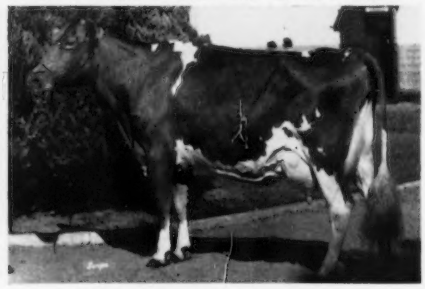

Walnut Creek Don's Kilmaine
11153—594—5yrs—317—2x
A daughter of Flying Horse Master's Don ★ GOLD STAR SIRE ★.

A Son Of Viscount — ★ GOLD STAR SIRE ★ is also in service

GRAIN MEADOW V. OBERLAND, born December 6, 1960.

Sire: **Henslee Farms Viscount ★ GOLD STAR SIRE ★**, 12 daughters, 13 records average 11740—592 (M.E.—305—2x), 12 classified average 86.1%.

Dam: **Grain Meadow Eastern Crystal,** VG (89), 10825—607—Jr2HIR—305—2x, 11710—602—Jr3HIR—342—2x, 11185—607—Jr4HIR—323—2x, 12650—693—5DHIR—305—2x.

His Sire's Dam

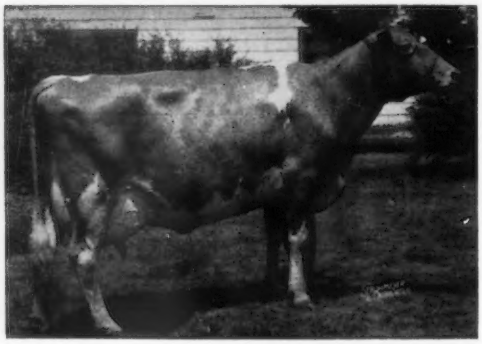

Western Glow Fame's Virtue, E 3 times
15190—635—Jr2—365—2x
15370—763—Sr4—365C—2x
14427—712—5yrs—304—2x

She is also the dam of Henslee Farms V. Fame, the sire of the 1962 All-American Aged Cow and the All-American Senior Get of Sire.

George and Max Mickelsen, owners
2400 Pepper Road Tel. PO 2-4910
PETALUMA, CALIFORNIA

NESLEKCIM GUERNSEY FARM
9 miles west of Petaluma, near TWO ROCK.

WORTHY OF ANY HERD

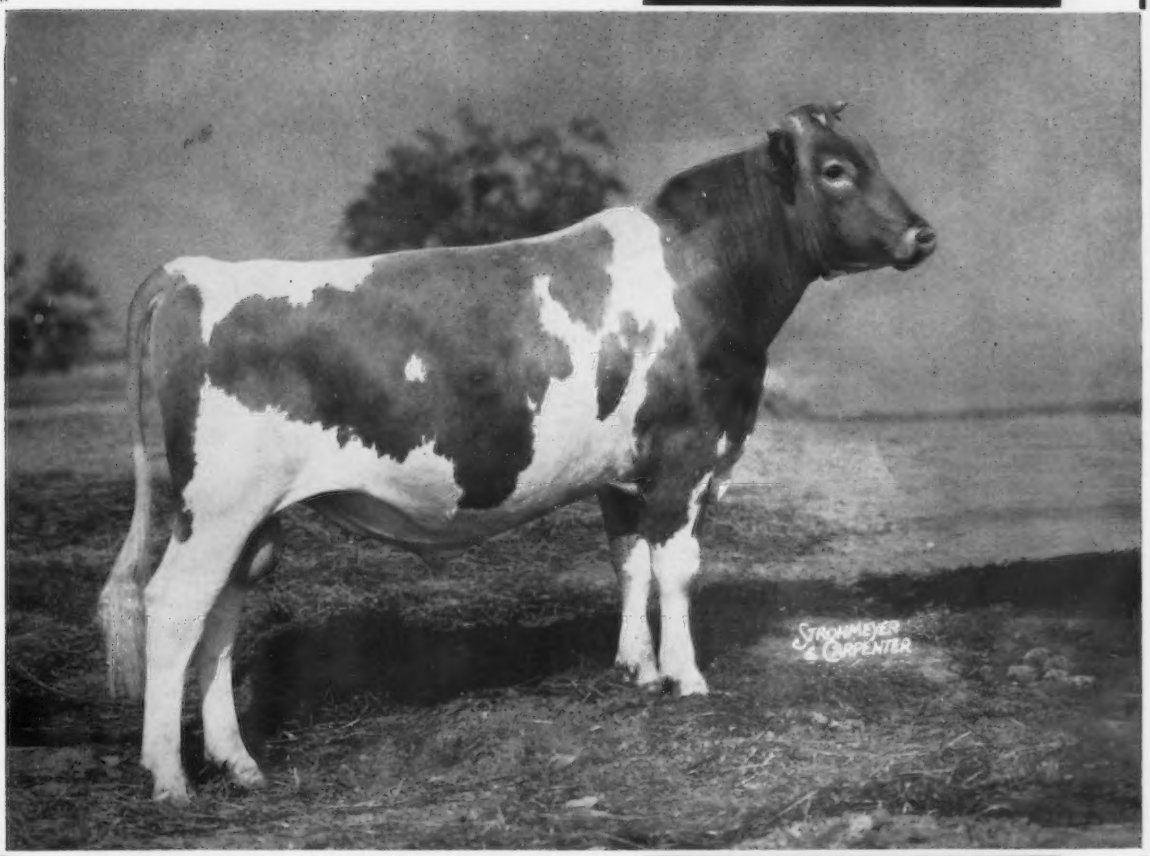

LANGWATER C. TROJAN JB-228

Here's a bull who stands well up among the leaders of Summarized Sires. His ten tested daughters, 10 records average 11,345 Milk and 506 Fat (M.E.—305—2x), and are classified 85.9. TROJAN, known as JB-228, first saw service in the large George E. Platt Ranch Company registered Guernsey herd. He is on lease from Henry Sterk of Artesia, Calif., who tested the first daughters under commercial dairying conditions. TROJAN has not been promoted among purebred breeders to any extent . . . but has done a magnificent job among commercial dairy herds in the West. Watch him — he may be right for your herd.

Main Office—11630 E. Artesia Blvd., Artesia, Calif.
Bull Stud—5431 San Fernando Road, West, Glendale, Calif.

Jessup
BREEDERS

BAY MEADOW FARM

A Billy Out Of An Elite Is Carrying On At Bay Meadow

BAY MEADOW BILLY'S CHAMPION

Born October 1, 1959

The Champion calves excel in shoulders, rump, bone and body capacity. His oldest daughters are being bred this fall.

★ GOLD STAR INHERITANCE TOP AND BOTTOM ★

HIMSELF

BAY MEADOW BILLY'S CHAMPION Combines the blood of our 2 GOLD STAR SIRES — Billy and Elite. His full sister, Bay Meadow Billy's Clee, was 1st Jr. Calf, Sonoma, Stanislaus, San Joaquin, Santa Clara, 1962.

His Dam

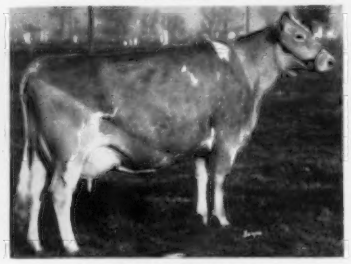

Bay Meadow Elite's Cleo
VG 3 times, '59 '60 '62
10807—487—Sr2HIR—365—2x
13167—583—Sr3HIR—365—2x
10544—466—5HIR—305—2x
12748—596—6HIR—305—2x
A daughter of Adohr Beau's Elite.

His Sire

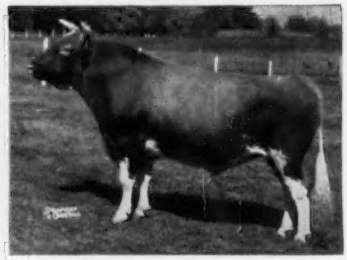

Burger's Place Billy
★ GOLD STAR SIRE ★
41 daus., 70 rec. av. 12849—4.5%—584 (M.E.—305—2x), 49 cl. av. 85.6%. 1962 Classification: 5 daus. Ex. Mammary System, 7 daus. Ex. Fore Udder, 6 daus. Ex. Rear Udder, 15 daus. Ex. Breed & Dairy Character. 1st Sr. Get of Sire, C.S.F., 1959, 1960, 1961. HM A-A Sr. Get, 1960. 2nd Sr. Get, C.S.F., 1962. 1st Jr. Get of Sire, C.S.F., 1961, 1962. HM A-A Jr. Get, 1962.

CHAMPION IS OUT OF A DAUGHTER OF ADOHR BEAU'S ELITE **★ GOLD STAR SIRE ★, 32 daus., 68 rec. av. 10742—4.5%—487 (M.E.—305—2x), 33 cl. av. 84.5%. Elite's Cleo (see above) is out of Bay Meadow's Gay Chloe, VG '59 '60, 8579—450—Sr2HIR—305C—2x, 10040—519—Jr3HIR—365—2x, 11546—565—Sr4HIR—365—2x, 13543—687—6HIR—365—2x, 14333—653—7HIR—365—2x, 14788—742—9HIR—365—2x.** Gay Chloe is also the dam of Bay Meadow Chloe's Crown, sold September 7, 1962 to Frank V. Borba, Stockton, Calif., and Bay Meadow Don's Coquette, born September 23, 1962. Gay Chloe should qualify as a **★ GOLD STAR DAM ★** when Billy's Cedar completes her record.

Dam's Maternal Sister

Bay Meadow Hoosier's Cora
VG '62
9439—491—Jr2HIR—302—2x
13670—697—Jr3HIR—365—2x
CORA and BILLY'S CEDAR made up the 2nd Produce at the California State Fair, Stanislaus, Stockton, 1962. 1st at Sonoma, Alameda, Santa Clara, 1962. Shown against the Produce of Marvicern Dora, our HM All-American Produce, 1962.

Dam's Maternal Sister

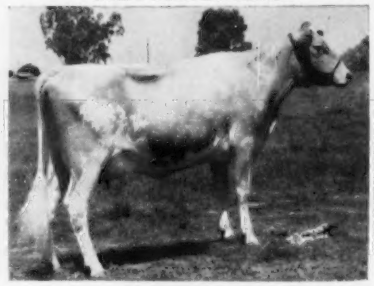

Bay Meadow Billy's Cedar
VG '62
11342—512—Jr2HIR—277—2x
Still on test.
1st 2-year-old, Sr. & Gr. Ch., Sonoma and Stanislaus Co. Fairs, 1st 2-year-old, Alameda, Santa Clara, 1962. She is dam of Bay Meadow Cedar's Count, Jr. Herd Sire for Marilyn Jacobs' herd, Santa Rosa, Calif.

His Dam's Granddam

(snapshot)
Bay Meadow's Chloe, VG '54 '56. ★ GOLD STAR DAM. 10 lactations total 125,044 lbs. milk, 5,522 lbs. fat. 15373—714—5DHIA—347—2x, 14141—604—10HIR—365—2x, 12071—509—11HIR—305—2x, 12499—508—8HIR—299—2x. 3 daughters include **Bay Meadow's Gay Chloe, she granddam of Champion, Bay Meadow Billy's Carmen,** 12318—499—Jr2—305—2x. **Bay Meadow Billy's Cecila,** 11036—550—Jr2HIR—305—2x. **Chloe has 9 crosses to Langwater Traveler.**

A New Bay Meadow ★ GOLD STAR SIRE ★ . . . BAY MEADOW DAHLIA'S DUKE

(No longer living, but we have some good daughters in the herd). Duke, when summarized January 18, 1963, had **11 daus., 13 rec. that av. 13300—4.7%—628 (M.E.—305—2x), 13 cl. av. 84.8%.**

A DUKE OUT OF A VERY GOOD BILLY

Bay Meadow Duke's Susie, Excellent, 1962. She has an Excellent Mammary System, and is from the Excellent Dorella Elect's Shirley family. She is out of Bay Meadow Billy's Shirley, VG '59 '60 '62, 12652—545—Sr3HIR—305—2x, 12301—534—Sr4HIR—305—2x. Shirley is a full sister to Bay Meadow Billy's Sally, VG '60 '62, 14433—691—5HIR—365—2x, she dam of Bay Meadow Elite's Superior, in service in the herd of Walter D. Boos, Reedley, Calif.

1962 DHIA herd average . . . 89 cows, 12252 lbs. milk, 565 lbs. fat, 2x. **1962** . . . 85 official HIR records average 12162 lbs. milk, 4.7%, 572 lbs. fat, 305—2x—M.E.
Our herd has been classified 3 times . . . 1962 Herd Classification — 66 Head average 85.75%, 4 Excellent, 44 Very Good, 18 Desirable — 100% above the line.

This year we had Honorable Mention All-American Senior Yearling Bull, Heifer Calf, Junior Get of Sire (Billy) and Produce of Dam on the Produce of Marvicern Dora, she a **★ GOLD STAR DAM ★.**

BUY A BAY MEADOW-BRED BULL FOR YOUR HERD . . . ADD THIS GOLD STAR BILLY—ELITE COMBINATION TO YOUR PROGRAM.

BAY MEADOW GUERNSEYS COMBINE THAT SOUGHT AFTER COMBINATION OF TYPE AND PRODUCTION AND ARE RICH IN GOLD STAR INHERITANCE

"Drop in and visit. We love to talk Guernseys."

Arnold & Betty Kessler **Inquiries Welcome** **Rt. 1, Box 504, Galt, California**

Two BILLY Daughters Are Selling

THE GUERNSEY SALE OF THE WEST, STATE FAIRGROUNDS, PHOENIX, ARIZONA, WEDNESDAY NIGHT, MAY 1, 1963

Excellent 92.5% — IN THE SALE

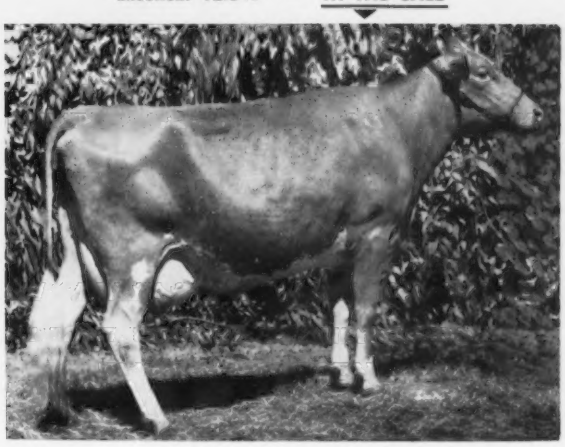

An Excellent Daughter by a Great GOLD STAR SIRE ★ Burger's Place Billy ★
He also sire of CHAMPION — see opposite page.

A SHOW COW . . .
1st prize Senior Yearling, Junior Champion, California, 1960, 1st 2-year-old, 1st Best Udder, California, 1961, 1st 3-year-old, Senior and Grand Champion, Santa Clara Co., 1st Stanislaus Co., 1st 3-year-old, 1st Best Udder, California, 1962.

BAY MEADOW BILLY'S CANDY, E — 92.5%
Born September 25, 1958
Calved 7/15/61 (heifer) Bay Meadow Elite's Cindy. Calved 7/29/62 (heifer) Bay Meadow Jolly Chris (by Val), full sister to calf carried by CANDY. Due September 8, 1963 to McDonald Farms Jolly Val ★ **GOLD STAR SIRE** ★.
12569—594—Sr2HIR—305—2x
9488—408—Sr3HIR—204—2x, still on test.

She is a full sister to:
Bay Meadow Billy's Crescent, VG '60 '62, 13178—647—Sr2HIR—365—2x, 11241—599—Jr4HIR—300—2x, 13387—687—5HIR—305—2x, and Bay Meadow Billy's Cherry, 12000—600—4yrsDHIA—305—2x.

CANDY HAS ALWAYS BEEN GOOD. SHE REPRESENTS OUR BEST AND IS A TRULY OUTSTANDING DAUGHTER BY BILLY, AND THE BEST FEMALE WE HAVE EVER OFFERED FOR SALE.

CANDY is by BILLY out of Marvicern Conny, VG 3 times, 11164—581—Jr2HIR—365C—2x. She full sister to Bay Meadow's Crete, VG twice, 11052—665—Sr4HIR—365—2x, 9817—571—7HIR—305—2x. CANDY'S Calf carried, by Val, 7 nearest dams — 5 E, 2 VG, 1 not cl. 15 nearest dams — 8 E, 4 VG, 3 not cl.

Another BILLY Daughter From The Same Female Line As Our Honorable Mention All-American Heifer Calf

In The Sale

BAY MEADOW BILLY'S NELLY
Born May 15, 1960
Calved October 14, 1962
Bred January 17, 1963 to McDonald Farms Jolly Val ★ GOLD STAR SIRE ★. 5120—232—Jr2HIR—127—2x. Still on test.
Nelly is by Burger's Place Billy ★ **GOLD STAR SIRE** ★, and out of a Very Good daughter of Adohr Beau's Elite ★ GOLD STAR SIRE ★.
NELLY'S Calf carried, by Val — 7 nearest dams, 4 Ex, 2 VG & Nelly not cl, 15 nearest dams, 7 Ex, 4 VG, 4 not cl.

Her ¾ Sister

Bay Meadow Billy's Nancy
9350—404—Jr3HIR—198—2x. Still on test.
She is by Billy out of a Very Good Western Glow Man O'War daughter of Bay Meadow's Nancy, VG '56, 10298—497—5HIR—361C—3x. Nancy is also the dam of Bay Meadow Billy's Nora, VG '60 '62, 13939—632—Jr3HIR—365—2x, 12900—583—Jr4HIR—305—2x. 3rd 4-Year-Old, 1st Best Udder, C.S.F., 1962.
NELLY — NANCY — NORA AND OUR HONORABLE MENTION ALL-AMERICAN HEIFER CALF ALL STEM FROM THE SAME FEMALE LINE — OUR VALLEY GEM INTIMATE FAMILY, A GRANDDAUGHTER OF CHICONA BELMONT.

From The Same Female Line As Nelly (above)

BAY MEADOW ELITE'S MABEL
Born January 12, 1962

First prize Junior Heifer Calf at the California State Fair, 1962.

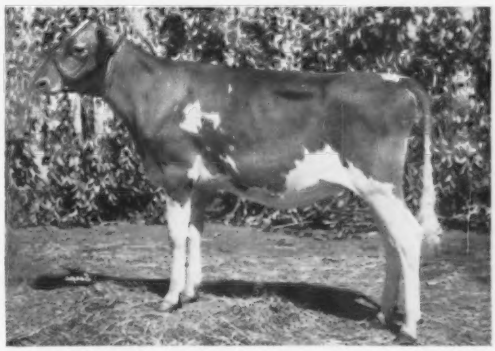

"Drop in and visit. We love to talk Guernseys."

Inquiries Welcome

Arnold & Betty Kessler — Rt. 1, Box 504 — **Galt, California**

ADOHR FARMS

CAMARILLO · VENTURA COUNTY · CALIFORNIA

THIS SHOW COW IS SELLING

A Peter Pan Prince Out Of A King's Hornet . . . ¾ Sister To The Bull We Have In This Sale. See Back Cover Of This Directory.

THE GUERNSEY SALE OF THE WEST

STATE FAIRGROUNDS, PHOENIX, ARIZONA
WEDNESDAY NIGHT, MAY 1, 1963

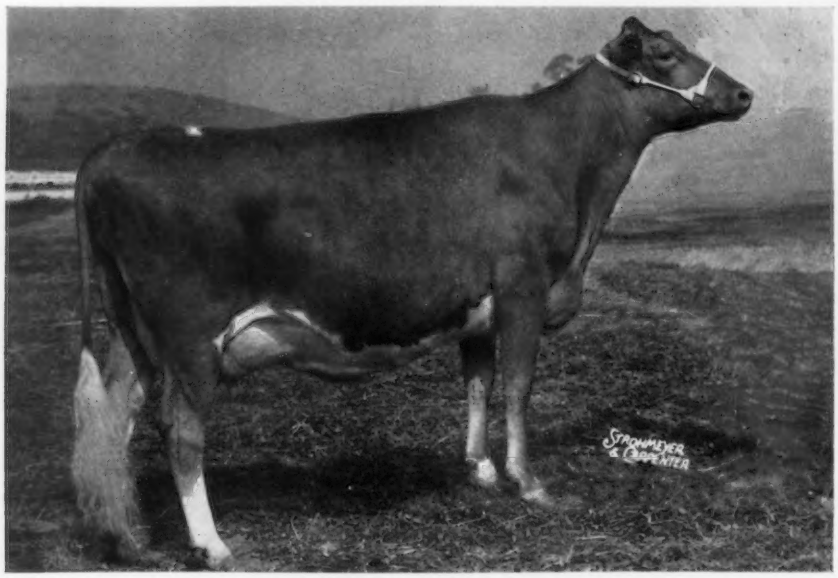

ADOHR PRINCE GLEAMING (VG-89%, classified when dry)

Born November 23, 1957
13715—700—Sr3—365—3x
Calved July 2, 1961 with a bull calf — **Adohr Mohawk Gleamboy.**
Fresh in February, 1963. Selling open.

1st 3-year-old, Senior and Grand Champion, Calif., 1961. 1st 4-year-old, Senior and Grand Champion, Los Angeles, San Diego and Ventura Co. Fairs, 1st and Res. Grand Champion, Grand National, 1st, Great Western, 2nd, Calif. and Artesia Dairyland Fair, 1962.

Sire: **Adohr Peter Pan Prince, 18 daus., 20 rec. av. 11808—606 (M.E.—305—2x), 65 cl. av. 84.3% (the Priscilla Family — see IV cover of this directory).**

Dam: **Adohr Hornet Gleaming,** 10311—579—Jr2—305C—3x. A daughter of **Franchester King's Hornet, 52 daus., 75 rec. av. 11040—570 (M.E.—305—2x), 97 cl. av. 83.6%.**

IT WAS A PETER PAN PRINCE THAT TOPPED THIS SALE LAST YEAR . . . WE ARE PLEASED TO SEND THIS GREAT COW AS OUR 1963 REPRESENTATIVE TO THIS OUTSTANDING SALE

Adohr is noted for its type and production.

Stock For Sale.

T. A. KNIGHT, Manager — **The Welcome Mat Is Always Out At Adohr** — J. L. ELLIOTT, Superintendent

Meadow Gold Farms

ROUTE 3, BOX 405 • BAKERSFIELD, CALIFORNIA • FA 4-3159

We Breed Good Ones **We Sell Good Ones**

HERE IS THE KIND WE BREED AND SELL
AN HONORABLE MENTION ALL-AMERICAN, 1962

SOLD TO ADOHR FARMS AND NOW SHE IS CONSIGNED . . . To The

GUERNSEY SALE OF THE WEST
STATE FAIRGROUNDS, PHOENIX, ARIZONA, WEDNESDAY NIGHT, MAY 1, 1963

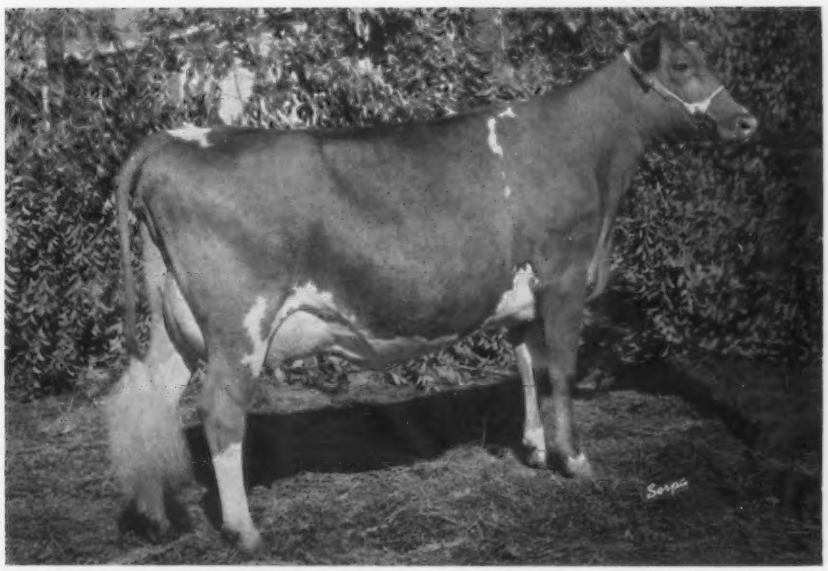

PEACOCK PRIDE'S FORGETMENOT

Born January 9, 1960

Calved August 7, 1962 with a bull, Adohr Jolly Forge. **Due July 16, 1963 to Adohr Peter Pan Prince — the sire of Gleaming — see opposite.**

FIRST PRIZE 2-YEAR-OLD, SENIOR AND GRAND CHAMPION, GRAND NATIONAL, FIRST AT CALIFORNIA STATE FAIR, 1962. HONORABLE MENTION ALL-AMERICAN 2-YEAR-OLD, 1962.

Pride's Forgetmenot made 104 lbs. fat in September while on the show circuit. She is on test, and in 175 days has 8442 lbs. milk, 435 lbs. fat, Sr2—3x. Still on test.

Sire: **Adohr Peter Pan Pride (in service in our herd)**. He is by Adohr Peter Pan out of Adohr Paul's Priscision, 10447—559—Jr3—327C—2x.
Dam: **Peacock Forgetmenot**, 12910—606.9—365—2x.

We are pleased that Adohr has decided to put this great young cow in the sale, and we are sending — PEACOCK E EDITH, a really outstanding bred heifer (see page 42 of this directory). EDITH is by Adohr Eastern Marvel out of a cow with 20600 lbs. milk.

PLAN TO VISIT OUR HERD

The farm is located 6 miles south of Bakersfield, 2 miles west on Taft Hwy.

C. R. Knight, General Manager — Tel. TE 1-2634 — **Douglas Nixon**, Dairy Supt.

BAKERSFIELD, CALIFORNIA

If you like them upstanding – with plenty of SIZE and POWER HERE IS ONE YOU'LL GO FOR! She Is Out Of A Cow With Over 20,000 Lbs. Milk

CONSIGNED . . . GUERNSEY SALE OF THE WEST, STATE FAIRGROUNDS, PHOENIX, ARIZONA, WEDNESDAY NIGHT, MAY 1, 1963

IN THE SALE

PEACOCK E EDITH

Born January 2, 1961

Due August 10, 1963 to **Adohr Hornet Precinct,** a son of Franchester King's Hornet out of Adohr Jolly Precise, E '61, 11615—757—Sr4—305—3x, she a maternal sister to Adohr Prince Precisely, VG '61, 14586—858—Jr2—365—3x, 15602—879—Sr3—365—3x.

Sire: **Adohr Eastern Marvel**
A son of Fairlawn K. Horatius out of Foremost Honor's Marguerite, 12884—626—6yrs—305C—3x.

Dam: **Peacock's Enid**
20600 lbs. milk, 951.3 lbs. fat, 365—2x (Herd Test Records)

HERD SIRES IN SERVICE AT MEADOW GOLD ARE **ADOHR PETER PAN PRIDE** – sire of Pride's Forgetmenot (see page 41 of this directory), **ADOHR EASTERN MARVEL – sire of E EDITH (in sale – see above)**, and **ADOHR HORNET PRECINCT** (service sire to E EDITH).

The farm is located 6 miles south of Bakersfield, 2 miles west on Taft Hwy.

C. R. Knight, General Manager
Tel. TE 1-2634

MEADOW GOLD FARMS

Douglas Nixon, Dairy Supt.
Route 3, Box 405
Bakersfield, California

A Son Of A GOLD STAR SIRE Out Of A GOLD STAR DAM And A Full Brother To An Excellent Is In Service At CLARAVALE FARM ★ ★

Bay Meadow Elite's Dynamo

Born October 26, 1958

Sire: **Adohr Beau's Elite ★ GOLD STAR SIRE ★.** 32 daughters, 68 records average, 10742—4.5%—487—M.E.—305—2x, 33 classified average 84.5%.

Dam: **Marvicern Dora, ★ GOLD STAR DAM ★.** 12916—604—7HIR—305—2x. 3 daughters, 1 E—2 VG. 1st Produce, Calif., 1960, 1961, 1962. Honorable Mention All-American Produce, 1961, 1962.

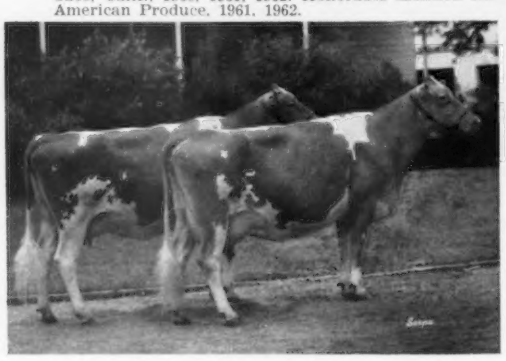

Produce of Marvicern Dora
Left to right: **Bay Meadow Billy's Daymore** (VG '60 '62), 11255—537—Sr2HIR—365—2x, 11266—591—Jr4HIR—305—2x, 11764—600—5HIR—305—2x. **Bay Meadow Elite's Daris** (E '59 '60 '62), 10026—445—Jr2HIR—365—2x, 15838—703—Jr3HIR—365—2x, 14035—598—Sr4HIR—305—2x, 13880—600—5HIR—305—2x. **She is a full sister to our DYNAMO bull.**

PLAN TO VISIT OUR HERD

CLARAVALE FARM

Kenneth Peake
Telephone **354-4737**

18170 Bicknell Road
LOS GATOS, CALIFORNIA

A K. Slogan From The Very Good Songstress Family Is In Service

CLOVERDALE SOCIAL PAL

Born July 1, 1954

Sire: **Fairlawn K. Slogan,** 94 daus., 143 rec. av. 9474—500 (M.E.—305—2x), 27 cl. av. 83.6%. A son of Fairlawn H. Eastern King ★ **GOLD STAR SIRE** ★, and out of Ladyship.

His Sire's Dam: **Riegeldale King's Ladyship, Excellent 4 times.** 15517—859—Jr4—365C—3x. 2 PR sons, 5 tested daughters. Same female line as the GOLD STAR Blanche family that has made breed history at Chedco.

A Strong Female Line . . .
His Dam: **Tarnigan Pal Sweetheart,** VG '54 '56
13058—644—Sr4—305C—2x
She dam of Cloverdale Sweetheart K. Sugar, VG '54 '56, 10281—515—Jr2—365—2x.
Next Dam: Cameo Songstress, VG '50, 12466—621—7yrs—365C—2x. She is dam of 3 tested daughters that include Cloverdale W. Singstress, VG '54 '56, *15082—642—Sr4—305C—2x, former milk Class Leader, and Cloverdale Songstress W. Song, 13459—634—11HIR—305—2x.

We are also using in our herd —
2 sons by **Nyala Ermine's Bonanza ★ GOLD STAR SIRE ★**

VISITORS WELCOME — STOCK FOR SALE

HILMAR GUERNSEY DAIRY

Located 6 miles S. of Turlock to Hilmar on Lander Ave., then 1 mile W. on Bloss Ave.

Paul and Larry Peterson
20815 Bloss Ave.

Hilmar, California
Tel. MErcury 2-3339

A BLUE RIBBON HERO DAUGHTER IS SELLING . . . IN THE GUERNSEY SALE OF THE WEST, ARIZONA STATE FAIRGROUNDS, PHOENIX, WEDNESDAY NIGHT, MAY 1, 1963

INDIAN VALLEY HERO'S MELODY, VG '60 (88.5)
Born September 26, 1956
Fresh February 10, 1963. Will be bred before Sale date to **Norgert's Royal Nance.**
10531—440—Jr3HIR—305—2x
11437—510—Sr3DHIA—305—2x (actual)
13170—578—Sr4DHIA—305—2x (actual)
1st Aged Cow, Grand National Exposition, Cow Palace, 1962.

Her Dam

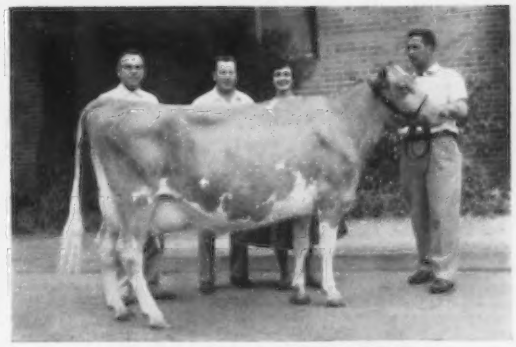

Happyholme Ambler's Mirth
Sold in the 1957 Calif. Sale to Harvey Crivelli, Ceres, Calif., for $1,025, to top the sale.
10349—507—3yrsDHIA—305—2x
13222—617—4yrsDHIA—305—2x
10240—487—5yrsDHIA—305—2x
13666—654—6yrsDHIA—305—2x

WE HAVE 21 DAUGHTERS BY HOMINY HILL HERO IN OUR HERD

HERO IS THE SIRE OF MELODY — OUR CONSIGNMENT TO THE SALE, AND HE IS BY HOMINY HILL ROSE KING ★ GOLD STAR SIRE ★, AND FROM THE ★ GOLD STAR HARP FAMILY

Dam of Hero

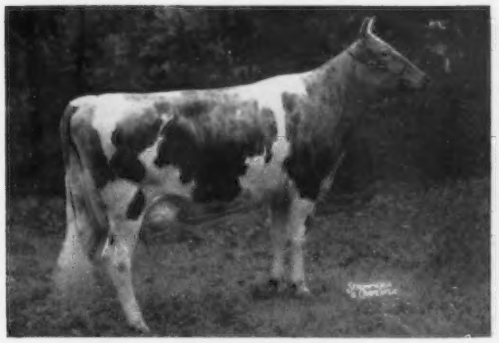

Hominy Hill Prince's Hope, VG
14712—746—Jr2—365C—3x
15185—816—Sr3—365—3x
15384—782—5yrs—365—3x
Sire: Hominy Hill Coronation Prince
Dam: Hominy Hill Harp
15642—852—Jr4—365—3x
★ GOLD STAR DAM ★

Full Sister to Dam of Hero

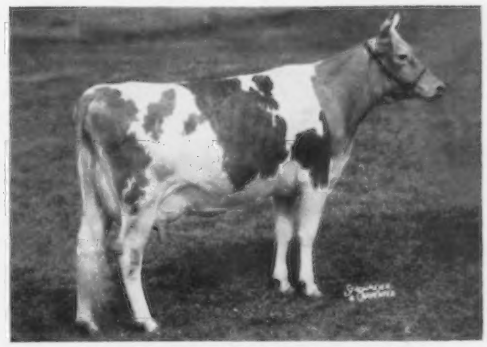

Hominy Hill Prince's Harp, VG
*16739—*1017—Jr2—365C—3x
First Jr2-year-old, any breed, to make 1000 lbs. fat.
15552—*934—Sr4—305—3x
1 tested daughter, 1 son, Flying Horse Melody Charter, HM 2-Year-Old, 1960.

The HERO daughters are being bred to **HOMINY HILL ROYCE.** ROYCE is by **Hominy Hill Sultan,** he by Hominy Hill Champion **★ GOLD STAR SIRE ★** and out of Hominy Hill Prince's Sunny, **Excellent 6 times,** *14363—*740—Jr2—305C—3x, 17237—*975—Sr3—365—3x, 18286—1041—5yrs—365—3x. Sultan is a full brother to Hominy Hill Champion Sultana, E '59, 13057—*705—Sr2—305—2x. ROYCE is out of **Hominy Hill Rosamond, Excellent 4 times,** 16875—*941—8yrs—365C—2x, she out of Meadow-Gold Rosabell **★ GOLD STAR DAM ★.**

We are also breeding to **HOMINY HILL MUSICIAN ★ GOLD STAR SIRE ★,** he by **Hominy Hill Champion ★ GOLD STAR SIRE ★** out of **Flying Horse Master's Harp, Excellent twice, ★ GOLD STAR DAM ★** —same female line as **HERO.**

STOCK USUALLY FOR SALE — RICH IN THIS GOLD STAR INHERITANCE

The farm is located 7 miles southwest of Santa Rosa.

INDIAN VALLEY FARM

Clifford R. Orr — **SANTA ROSA, CALIF.** — Tel. LIberty 2-6211

5030 Sonoma Mt. Road

LA SENORITA GUERNSEYS

Where TYPE + PRODUCTION add up to QUALITY.

PLAN TO VISIT THE HERD AND SEE THE SHOW RING WINNERS AT WORK.

The herd has once again proved it has "TYPE" after another very successful show season. At California State Fair's 4-H Show, I had —
Junior Champion Female
Reserve Grand Champion Female
Senior and Grand Champion Cow with **Casa de Carrillo Twinkle**, 11941—672—3yrs—DHIA—320—2x (head pose above). Twinkle, a three season show veteran, has accumulated an ample share of championships and blues, showing at Waterloo, Utah State Fair, California State Fair, Grand National Livestock Exposition, and many county fairs.

A Winner At The Grand National
Reserve All-Western Sr. Yearling

CASA de CARRILLO GINGER (Photo by Fuhriman)
1st prize Senior Yearling, Junior Champion, Grand National Livestock Exp., 1962. Undefeated all year. Ginger is by Tarbell Romulus May Prince out of a daughter of Troutmere Defender Lad. She calved January 3, 1963, and is milking up to 50 lbs. per day.

JOAN CARRILLO
3225 Bloomfield Road
SEBASTOPOL, CALIFORNIA
Telephone Swift 5-5031

PLAN TO VISIT THE HERD
The farm is located 7 miles southwest of Sebastopol, just off Bloomfield Road.

SALES HAVE BEEN GOOD BUT WE STILL HAVE FOR SALE A CHOICE GROUP OF HEIFERS

Many of the heifers we have for sale will be sired by our CORONATION bred bulls. Some will be sired by or will be bred to —

HOMESTEADER CORON. GEHLER

Born March 3, 1959

He is by a son of Sterlingold Judy, 11890—672—6yrs—305C—2x, 11829—676—7yrs—365—2x, 10724—731—9yrs—DHIA—365, 10254—618—10yrs—DHIA—360, she also dam of Coronation Majestic's King, 49 daughters, 81 records average 10048—4.9%—491—M.E.—305—2x.

Gehler is out of a 2 times Very Good (89) daughter of Sterlingold Lord Merton.

SEND FOR OUR LIST OF AVAILABLE HEIFERS

VISITORS ALWAYS WELCOME

HOMESTEAD DAIRY

Walter Ziegler
Owner
Tel. MErcury 2-0611

3307 S. Blaker Rd.
Turlock, Calif.

PHYLLA

By A Full Brother To The GOLD STAR King's Bea IS SELLING . . . The GUERNSEY SALE OF THE WEST, STATE FAIRGROUNDS, PHOENIX, ARIZONA, WEDNESDAY, MAY 1, 1963

BOYD FARM EMBLEM'S PHYLLA

Born August 14, 1959. 11008 lbs. milk, 495.4 lbs. fat, 2yrs-DHIA—305—2x. Sire: **Yellow Creek King's Emblem,** 84 daughters, 185 records average 9838—493—M.E.—305—2x.
Dam: **Boyd Farm Luke's Phylla,** 10679 lbs. milk, 499.6 lbs. fat, 2 yrs DHIA—305—2x.

Her Sire's Full Sister

Yellow Creek King's Bea (3 times VG), ★ **GOLD STAR DAM** ★. Sold for $4,200. 13403—*755—Sr3—305C—2x, 14075—*812—5yrs—305C—2x, 11751—638—6yrs—305C—2x, 11869—635—11HIR—365—2x. 3 daughters, 2 were class leaders, all Very Good. 4 PR sons, **3 are GOLD STAR SIRES** ★.

PLAN TO VISIT OUR HERD — Visitors Always Welcome

OUR HERD SIRES
2 Sons Of Franchester King's Hornet Are In Service
When last summarized Hornet had 52 daughters, 75 records that average 11040—570—M.E.—305—2x, 97 classified average 83.6%.

ADOHR HORNET DANDY
Born October 4, 1954
Dam: **Adohr Fantine Dondia,** 17286—818—Sr3—365—3x. 3 tested daughters.
We have several Dandy daughters in milk and they are doing well.

ADOHR HORNET ADMIRATION
Born August 11, 1955
HIS DAM

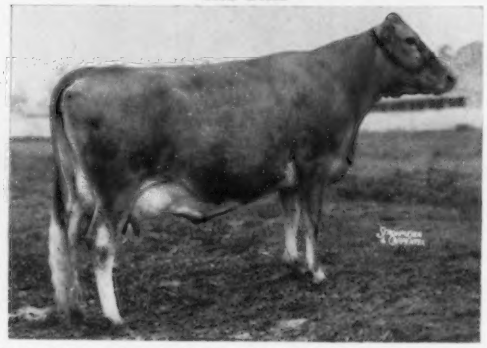

Adohr King's Angel, 13829—805—Sr3—365—3x. Sire: Happyholme Western King. Dam: Adohr Fantine Angeline, 11730—640—Jr4—305C—3x. 2 tested daughters include Adohr K. L. Angel (VG '61), 12828—769—Sr3—365—3x.

The farm is located six miles south of Yuba City on Hwy Alt. 40 — turn right one-half mile south of Oswald Road.

BOYD FARM CO., Owner
5383 Sawtelle Ave.
YUBA CITY, CALIFORNIA
Telephone SH 2-6875

Charlie Larsen
Herdsman

Robert C. Thompson
Manager
5383 Sawtelle Ave.

ONE OF THOSE GOOD BOND DAUGHTERS – DUE MAY 8 TO A BULL FROM THE GREAT PRISCILLA FAMILY IS SELLING . . . IN THE GUERNSEY SALE OF THE WEST, ARIZONA FAIRGROUNDS, PHOENIX, WEDNESDAY NIGHT, MAY, 1, 1963

Sans Souci Bond Irita

Born October 25, 1958
10420—505.6—3yrs—DHIA—350—2x
Due May 8 to Adohr Eastern Precinct (see below)

Sire: **Elm Lane Bond,** 6 tested daughters, 1 over 600 lbs. fat, 3 over 500 lbs. fat. He is sired by Wandamere Anson's Bond, he sire of Wandamere Bond's Helena, E, she dam of Wyno Saint's Hero that sold for $21,500 in the 1962 Green Meadow Sale. Bond is out of Wandamere Princess May, VG 4 times, EXCELLENT '51, 13452—703—Jr3—365—3x, 12286—568—7HIR—301C—2x.
Dam: **Sans Souci Milton Pandora,** 8690—442—4yrs—DHIA—302—2x

In Addition To BOND – These 3 Sires Are Also In Service

ADOHR EASTERN PRECINCT
Born May 9, 1956
Sire: **Fairlawn K. Horatius**
10 daus., 13 rec. av. 11109—4.9%—545 (M.E.—305—2x), 50 cl. av. 82.7%.
By a **GOLD STAR SIRE** out of Fairlawn Actor's Princess ($3,000), 5 times VG, 5 records, all over 10,000 lbs. milk, 13601 — 639 — Sr4 — 305 — 2x.
Dam: **Adohr Paul's Priscilla**
10328—525—Sr4—305—2x
Full sister to Adohr Paul's Priscision, 10447—559—Jr3—327C—2x. She is out of a daughter of Adohr Priscilla, E '48 '50, 14822—774—Sr3—365—3x.

CLOVERDALE SOCIAL SAILOR
Born Jan. 11, 1960
Sire: **Fairlawn K. Slogan**
94 daus., 143 rec. av. 9474—500 (M.E.—305—2x), 27 cl. av. 83.6%. By a **GOLD STAR SIRE** out of Riegeldale King's Ladyship, **E 4 times,** 15517 — 859 — Jr4 — 365C—3x. This is one of the breed's good families and stems from the same source as the great Blanche family at Chedco.
Dam: **Cloverdale Sweetheart K. Sugar,** VG '54 '56
10281—515—Jr2—365—2x
She out of Tarnigan Pal Sweetheart, VG '54 '56, 13058—644—Sr4—305C—2x.

SANS SOUCI BOND VICTOR
Born April 7, 1957
Sire: **Elm Lane Bond**
He sire of BOND IRITA That Is In The Sale (see above).
Dam: **Sans Souci Teresa**
10840 — 553.6 — 6yrs — DHIA — 305 — 2x
She is also the dam of Sans Souci Milton Thelma, VG '60 '62.

FOR SALE

A Select Group Of Bred Heifers. Many are rich in proved BOND blood. Send for list of available heifers.

PLAN TO VISIT OUR HERD – VISITORS ALWAYS WELCOME

The farm is located south on Clovis to the corner of Springfield and Clovis Avenue.

Martin Shafer, Owner
Tel. 834-3566

SANS SOUCI GUERNSEYS

9331 S. Clovis Ave.
Fowler, California

Our Royal Chief Daughters Are Noted For Their Production . . .
38 DAUGHTERS IN OUR HERD

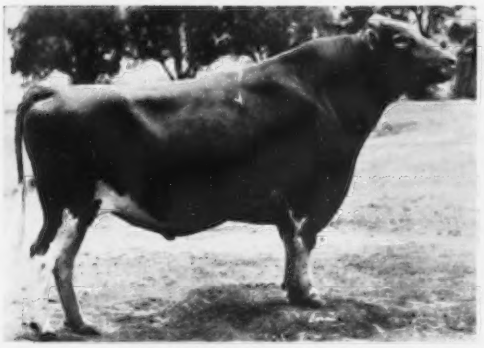

GOLDKIST ROYAL CHIEF
Born June 24, 1951
Sire: **Goldkist Butterboy**
Dam: **Dorella Royal's Sunnygirl** (VG '52)
10574—622—8HIR—317C—2x
Full sister to a VG, former class leader.
Next Dam: **Dorella Elect's Shirley** (E 4 times)
Sold for $4,600. 7 records include
17107—977—11yrs—365—3x
12247—673—8yrs—305C—2x
5 tested daughters, 4 VG — 1 D.

WINNER OF BENKENDORF "GET OF SIRE" TROPHY for the four highest producing cows sired by the same registered bull and the cows must have been reported during the previous cow testing year. 4 daughters total 61,425 lbs. milk, 3,350.8 lbs. fat.

A ROYAL CHIEF DAUGHTER

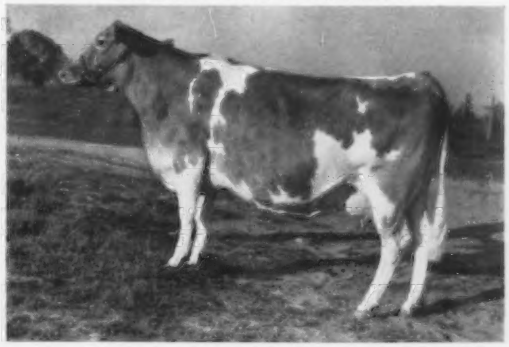

GOLDEN GLORY FLOSY (VG—88.9%)
Born April 7, 1956
She is dam of 3 daughters: **Golden Glory Sonnet,** born November 14, 1959. On test, 6183—294.5—Jr2HIR—2x in 143 days; **Golden Glory Elsie T.,** born December 13, 1960; **Golden Glory Bonnie B,** born January 5, 1962.
She is due again in May to Bonanza.
17527—1067.8—3yrDHIA—305—2x
19110—1009.3—4yrDHIA—305—2x
17980— 998.3—5yrDHIA—305—2x
19649—1111.4—2x in 366 days
Winner of the Eddie Gordon Trophy, the AD Grant Memorial Trophy, and a member of the Guernsey Trio Cup and Benkendorf Trophy winners. **The Royal Chief daughters are great producing cows.**

We are also using **VIRVIGA BUBBLES' ROCKY,** born March 30, 1960 in our herd. He is by Monte Vista Farm's L. R.'s Rocky out of a daughter of Flying Horse Master's Don, he a ★ **GOLD STAR SIRE** ★.

Our DHIA average on 87 head was 10453.8 lbs. milk, 544.03 lbs. fat. The herd has been officially classified and is now on HIR test.

ADD THIS ROYAL CHIEF PRODUCTION TO YOUR HERD. Females rich in this blood are occasionally available for sale.

Jess W. Ayers
2613 South Mitchell Road
Turlock, California
Tel. 634-4882

GOLDEN GLORY FARM

5 miles to Mitchell Road, 1½ miles South

"United By Guernseys Since 1945"

PLACER COUNTY GUERNSEY BREEDERS ASSOCIATION

★ As commercial dairymen, the following Guernsey breeders and members account for over 1,000 head of dairy cattle — nearly 900 of them are Guernseys. By actual figures, our milking herds total 573 head.

JOHN AITKEN, P. O. Box 549, ROCKLIN. Telephone: MAfair 4-2045. His first purchase of 20 head of Guernseys was made 2 years ago, to add to his already established herd.

JOSEPH, MARY and RAYMOND AZEVEDO, P. O. Box 278, PLEASANT GROVE. Telephone: 4682.

ALEX FERREIRA, Route 1, Box 490, NEWCASTLE. Telephone: Auburn TUrner 5-9234. President of the California Guernsey Cattle Club.

MR. and MRS. IVAN HUNT, Route 1, Box 1181, LINCOLN. Telephone: MIssion 5-3533.

JOSEPH E. VARGAS, Route 1, Box 551, LINCOLN. Telephone: MIssion 5-2270. President of the Placer County Guernsey Breeders Association.

★ All the above herds ship to the Sacramento milkshed — we are a little over an hour's driving time from the State Capitol. Three of the herds ship under the Golden Guernsey Milk Products label.

FOR INFORMATION ON GUERNSEYS IN THE ROLLING HILLS OF PLACER COUNTY

Write:

PLACER COUNTY GUERNSEY BREEDERS ASSOCIATION

Mrs. Ruth Griffith
(Our secretary since 1949)

Phone: Auburn
TUrner 5-3720

Address: Route 1, Box 1668
Auburn, California

OR ANY OF THE ABOVE BREEDERS

HERD SIRES IN SERVICE AT HILLSPRIDE

GOLDKIST MARVEL'S DON

Born November 13, 1957
30 daughters in the herd, 8 in milk. Several due soon.
Sire: **Hominy Hill Marvel, 11 daus., 11 rec. av. 12309—627 (M.E.—305—2x).** He is by Hominy Hill Rose King **★ GOLD STAR SIRE ★.**

HILLSPRIDE EMBLEM'S TROJAN

Born July 23, 1959
Sire: **Yellow Crook King's Emblem,** 84 daus., 185 rec. av. 9838—493 (M.E.—305—2x). He is by Yellow Creek Meadow King out of a daughter of Nancy Hanks of Silver Maples, 20074—*1087—7yrs—365—3x.

His Sire's Dam

Hominy Hill Lois, VG 6 times
7 records include:
16410—812—Sr4—365C—3x
13355—700—7yrs—365C—2x
12676—676—9yrs—365—2x
4 tested daughters, 1 E, 2 VG, 1 D

Maternal Sister To Don's Sire

Hominy Hill Champion Lotus
Excellent 3 times
14564—*725—Jr2—305—3x
14407—*793—Jr3—365—2x
She is by Hominy Hill Champion ★ GOLD STAR SIRE and out of Lois (opposite).

Trojan's Full Sister

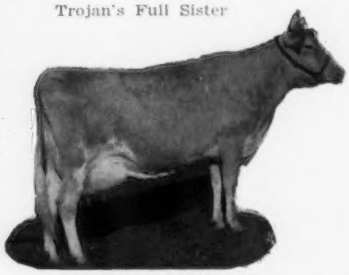

Yellow Creek King's Bea
Very Good 3 times ★ **GOLD STAR DAM.**
13403—*755—Sr3—305C—2x
14075—*812—5yrs—305C—2x
3 daughters — all VG — 2 were Class Leaders, 4 sons, 3 are GOLD STAR SIRES ★.

DON is out of Goldkist Lad's Doll (VG '57), 14008—786—5HIR—365—2x, she by Goldkist Play Lad ★ GOLD STAR SIRE ★ and a full brother to Goldkist Lad's Darling (3 times E), 12602—626—Jr4HIR—309—2x.

TROJAN is out of **Lone Palm Ambler's Teresa,** VG '59 '60
9528—438—Jr3HIR—305—2x
9499—424—Jr4HIR—305—2x

ALSO IN SERVICE . . . POLYTECHNIC FLASH QUINCE

Born August 16, 1960. A son of **Fritzlyn Jeanette's Flash** ★ GOLD STAR SIRE ★, 30 daus., 49 rec. av. 12519—636 (M.E.—305—2x). 30 cl. av. 86.6%. He now has 129 classified daughters, 12 E, 61 VG, 48 D, 6 new Excellents in 1962, all 2-year-olds. QUINCE is out of **Polytechnic Lancer Queen,** VG '62, 12066—592—Jr3HIR—305—2x, she by Lake Louise Royal Lancer out of Polytechnic Fearless Quinet, VG '56 '59, 12004—634—5HIR—305—2x, 13780—721—7HIR—305—2x.

PLAN TO VISIT OUR HERD — STOCK OCCASIONALLY FOR SALE
Herd On DHIA Test and Classified 3 Times

Harold F. Hill
Tel. Townsend 7-3102
4488 W. Harlan
Riverdale, California

HILLSPRIDE FARMS

1 mile west, 1 mile north of Riverdale.

ROLINDA FARM

SELLING . . . 2 HEAD . . .

THE GUERNSEY SALE OF THE WEST
STATE FAIRGROUNDS, PHOENIX, ARIZONA
WEDNESDAY, MAY 1, 1963

VALLEY OAKS ROYAL SONNET

Born February 12, 1960
Will be fresh.

Sire: Fairlawn Peer's May Royal ($10,000)
Sire: Fairlawn Actorine's Peerless
Dam: Fairlawn Actor's Ithela (E '48 '49). 12758—610—Sr4—365—3x. 2 PR sons, 2 tested daughters.
Dam: Valley Oaks Chic Sonnet (VG '56)
11021—536—Sr2HIR—359C—2x
10238—483—Sr3HIR—308C—2x
11470—576—Sr4HIR—295—2x
A daughter of Fairlawn Hornet's Sheik. 75 daughters, 221 records average 10032 lbs. milk, 4.6%, 457 lbs. fat, M.E.—305—2x.

ROLINDA PRINCE MALINDA

Born March 3, 1961

Due about Sale time to Rolinda Prince Cole, he by Valley Oaks Priscilla's Prince out of Hazelwood Majesty's Colleen (3 times VG), 8655—453—6HIR—283—2x. She is by Happyholme Majesty's Crown out of Happyholme Crown Colette, 3 times VG, 2nd prize 3-Year-Old, Calif. G. N., 1952, 2nd Produce, G. N., 1958, 12213—644—Sr3C—945 T.M., 3 daughters — full sisters, 2 VG — 1 D.

Sire: Valley Oaks Priscilla's Prince
He and his dam are featured below.

HERD SIRES THAT HAVE CONTRIBUTED MUCH TO OUR HERD AND BREEDING PROGRAM

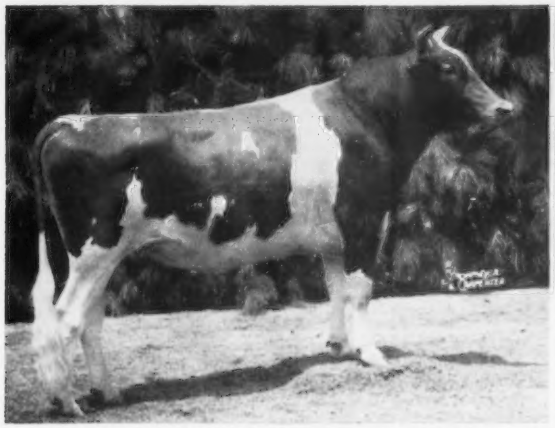

VALLEY OAKS PRISCILLA'S PRINCE
HM All-American Bull Calf, 1957, 2-Year-Old, 1959; Res. All-American Sr. Yr., 1958.

Sire: **Fairlawn Peer's May Royal**
59 daus., 116 rec. av. 9375—4.8%—449 (M.E.—305—2x).

Combines the blood of the Bright Lad's Actress (E) and the GOLD STAR Ermine families.

His Dam (E)

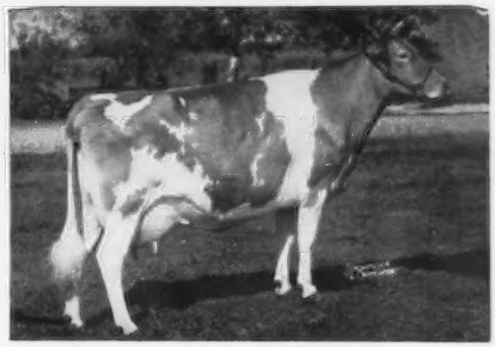

Valley Oaks Chic Priscilla (E '56 '58)
1st 2-year-old, Calif., 1953, 1st 4-year-old, Sr. & Gr. Ch., Calif., G.N., 1955, 1st Aged, Sr. & Gr. Ch., Calif., G.N., 1956.
11040—574—Sr2HIR—365—2x
9244—465—Jr4HIR—299C—2x
9557—481—5HIR—345—2x

Sire: Fairlawn Hornet's Sheik
75 daus., 221 rec. av. 10032—4.6%—457 (M.E.—305—2x).
Dam: Happyholme Pretorian's Velma **(E 5 times)**
11585—683—8yrs—365C—2x
10889—609—9yrs—305C—2x
12694—680—14HIR—365—2x
1st Produce, Calif., 1953, 1955, 1956. 1st Produce, G.N., 1955, 1956.

A PRINCE SON IS ALSO IN SERVICE . . .

ROLINDA PRINCE GLORY — Born September 14, 1958, 1st Sr. Calf, G. N., 2nd, Calif., 1959, 2nd Sr. Yr., Calif., 1960. Sire: **Valley Oaks Priscilla's Prince** (see above). Dam: **Lynndale Farms M. Glamorous** (E '56 '58), 10923—580—Sr4HIR—305—2x, 9993—516—7HIR—305—2x, 9698—477—9HIR—305—2x: 1st 3-year-old, Calif., G.N., 1954, Res. Gr. Ch., G.N., 1954, 1955, 1957, 1st Produce, G.N., 1958, Great Western, 1962; 2 tested daughters include Hazelwood Majesty's Glamorous, VG 3 times, Res. Gr. Ch., G.N., 1959, 11749—559—Sr3HIR—305—2x. M. Glamorous is a full sister to Lynndale M. Glamour (VG '56 '62), 1st 3-year-old, Ariz., 1955, 1st Aged Cow, Sr. & Gr. Ch., Ariz., 1957.

We also used in our herd — **HAZELWOOD MAJESTY'S GRANDEE,** born September 11, 1957. He is a full brother to Hazelwood Majesty's Glamorous. He is by Happyholme Majesty's Crown (86 Grand Championships) and out of M. Glamorous — dam of PRINCE GLORY (above).

Beacon's Dam

ALSO IN SERVICE . . .
HAZELWOOD AMBLER'S BEACON

Born May 7, 1953. A double grandson of Pine Manor Crown Majesty. Sire: **Happyholme Crown Ambler,** a son of Gwyllan Perfection's Zona (E '56), 16596—706—7yrs—365C—3x, she also the dam of **Hazelwood High Zenith, his first 19 daughters to finish DHIA average 13023—616, 18 classified average 84.2%.**

HAPPYHOLME CROWN BONNIE
Excellent 5 times

Sold at private treaty in 1953 for $5,000.
15480—795—Sr3—365C—3x
17079—796—6HIR—365—3x
11579—551—8HIR—305—2x
11799—510—9HIR—305—2x

STOCK RICH IN THE BLOOD OF THESE SIRES IS FOR SALE
PLAN TO VISIT OUR HERD
VISITORS ALWAYS WELCOME

J. C. Andresen, Owner
Tel. AM 4-8787

10610 West
Whitesbridge Road
FRESNO, CALIFORNIA

4 TOP QUALITY SIRES AVAILABLE AT CDBI

Adohr Peter Pan Prince — Dropped January 12, 1952

(Available to our patrons through Frozen Semen from Adohr)
1st 2 Yrs., Calif., G. N., 1954. Sire of 1st Sr. Get, Calif., 1962. 18 daus., 20 rec. av. 11808—5.1%—606 (M.E.—305—2x), 65 cl. av. 84.3%

Latest ADOHR Proving

	Milk	%	Fat
67 daughters	10085	4.9	500
67 dams	9028	4.9	448
Difference	+1057	.0	+52

His Sire

Adohr Peter Pan

1st Aged, Sr. & Gr. Ch., Calif., 1951, 1952. 12 daus., 15 rec. av. 10087—5.4%—543 (M.E.—305—2x), 40 cl. daus., 10 VG, 27 D. A son of Adohr Eldor Pauletta, VG twice, 16453—912—Jr4—365—3x, 18288—968—5yrs—365C—3x.

An EXCELLENT Prince Daughter

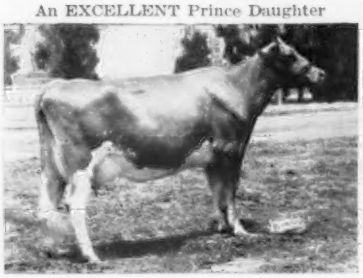

Adohr Prince Annex
E '61 '62
*16131—708—Jr3—305—3x
Class Leader, 6th place
Topped The Guernsey Sale of the West at $4,000 to be third highest priced cow at public auction, 1962.

His EXCELLENT Dam

Adohr Priscilla
E '48 '50
14822—774—D—3x
Res. Gr. Ch., G. N., 1949
1st Produce, Calif., 1954
Head of a 3-generation family of Excellent cows.

An EXCELLENT Half Sister

Adohr Beau's Precise
E '56 '57 '60 '62
17457—910—Sr3—365—3x
*15790—*799—Sr4—305C—3x
1st Aged, Sr. & Gr. Ch., Calif., 1954. Res. Ch., Ariz., 1957.

A Production-Bred Show Bull . . .

Ideal's Leander — Dropped August 17, 1959

(Available to our patrons through Frozen Semen from Adohr)
1st Calf, Jr. Ch., P.I.E., 1960. 1st Sr. Yr., Jr. Ch., Calif., 1961. 1st 2 Yrs., Great Western. 1st and Res. Gr. Ch., Calif., 1962.
¾ brother to **Ideal's Teton's D. Susie,** E '62, 12882—784—Sr2—365—3x.

Himself

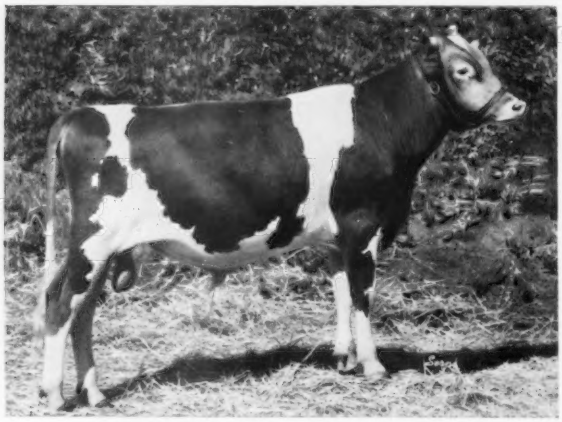

Sire: **Ideal's Teton,** 13 daus., 14 rec. av. 11020—5.4%—597 (M.E.—305—2x), 42 cl. av. 84.8%. Full brother to Ideal's L. D.'s Trixie, *23141—*1313—6yrs—365—3x, 22255—*1235—8yrs—365—3x.

Dam: **Ideal's Superior's Leila**
15864—862—Sr3—365—3x
20738—*1141—Sr4—365—3x

Next Dam: **Ideal's Lenoa**
17033—823—5yrs—365—3x

LEANDER combines the blood of two of the breed's great production sires — **Ideal's Lettie's Duke,** 146 daus., 323 rec. av. 11775—5.2%—611 (M.E.—305—2x), and the GOLD ★ SIRE, **Ideal's Superior,** 177 daus., 376 rec. av. 12527—5.5%—688 (M.E.—305—2x), 133 cl. av. 84.1%.

Lindean's Patsy Conway

Dropped October 9, 1953
1st 2 Yrs., W. Wash., 1956

CDBI Proof (2-14-61)

6 daus.	8 rec.	11283	4.9	555
6 dams	23 rec.	10469	4.8	508
Difference		+814	+.1	+47

Sire: **Mulhocaway Butterfat Beau**
Half-brother to 3 GOLD ★ SIRES (the Excellent **Beauty** family).

Dam: **Sandra's Patsy,** E 6 times
7 good records include:
12062—653—Jr3HIR—365—2x
13989—684—10HIR—365—2x
13164—622—12HIR—365—2x
1st Aged Cow, W. Wash., 1961
4 tested daughters (1 E, 2 VG). A member of the **Julie** family — **4 generations of Excellents.**

Valley Oaks Hornet's Spartan

Dropped April 25, 1955
1st Jr. Yr., Calif., 1956

CDBI Proof (1-7-63)

27 daus.	32 rec.	10365	4.8	508
27 dams	72 rec.	9842	4.7	466
Difference		+523	+.1	+42

¾ brother to **Valley Oaks Hornet's Ideal,** GOLD ★ SIRE.

Sire: **Franchester King's Hornet**
52 daus., 75 rec. av. 11040—5.2%—570 (M.E.—305—2x), 97 cl. av. 83.6%.

Dam: **Valley Oaks Chic Sonnet,** VG '56
6 records include:
11021—536—Sr2HIR—359C—2x
11470—576—Sr4HIR—295—2x
12113—606—7HIR—365—2x

SEMEN IS ALSO AVAILABLE FROM ALL BULLS BEING USED AT ADOHR FARMS.

California Dairy Breeders, Inc.

Victor Gray, Manager

P. O. Box 188, Davis, California

NABOB FARM

Route 3, Box 124, Longmont, Colorado

PRESENTS SHOW ANIMALS THAT INCLUDE A HOME-BRED SIRE

Winners at the North Central Colorado Spring Show

Left to Right:
Holland Dale D. Sally, Junior Champion Female, 1961
Nabob's Lorry Golden, 1st Senior Yearling Heifer, 1961
Nabob's Pre-Eminent Star, ONE OF OUR HERD SIRES (see below)

FOUR POPULARLY-BRED SIRES IN SERVICE

Nabob's Pre-Eminent Star — Born August 22, 1959 (pictured above)
Grand Champion, North Central Spring Show, 1960, 1961

Sire: **Challenger of Pre-Eminent Farm,** by Horse Shoe Conrad's Boswell and out of the breed's highest classified cow, LushAcres Hermes' Quest ($15,500), E 4 times, 17529—*1104—Jr4—365C—3x, All-American winner, 1954, 1955, 1956.
Dam: **Pre-Eminent Jolly Cleo,** a McDonald Farms Jolly Valerian daughter of Pre-Eminent Theo, 13964—687—Sr3HIR—365—2x.

A Father-Son Combination

Robert's Farm Royal's Max — Born July 10, 1958

A son of Fairlawn Peer's May Royal ($10,000), sire of the 1st Jr. Get, Nebr., 1958, 1st Sr. Get, Nebr., 1960. A son was Res. A-A Sr. Yr., 1958. Combines the Excellent **Actress** and GOLD STAR **Ermine** families. He is out of **Lancresse Genoa,** VG 3 times, 10618—534—13HIR—365—2x.

Nabob's Max Noble Son — Born March 22, 1962

By **Royal's Max** (above), and out of **Sun Rise Golden Starlight,** VG '61.

Another Herd Sire — McDonald Breeding Top And Bottom

Prairiemede W Add — Born September 24, 1960

A son of **McDonald Farms Odessa's Winton,** he out of McDonald Farms S. Maytime, VG '54, 14633—748—Sr4—365C—3x, 14382—738—7yrs—365C—2x, and half-brother to a GOLD ★ SIRE. His dam, **Prairiemede's R. Ann,** is by a son of McDonald Farms King Lauren and B. B. Nellwyn.

Paternal Granddam of Royal's Max

Fairlawn Actor's Ithela, E twice, 12758—610—Sr4—365—3x. A daughter of Fairlawn K. Glory ($9,500), E 5 times, 17244—815—Jr4—365C—3x, she out of Ermine, GOLD ★ DAM.

BREEDING STOCK FOR SALE — VISITORS WELCOME

Directions to Farm — Take Longmont Airport Road to County Road 35, turn west ½ mile.

R. L. Haselbush & Sons, Owners — **Telephone PR-6-2832**

A Herd Rich In Langwater Traveler — Butterfat Bloodlines

SENIOR HERD SIRE . . .
Carries GOLD STAR Breeding Top And Bottom

Western Glow Master Butterfat

Born April 2, 1958
Owned jointly with Western Glow Farms, Inc.

Sire: **Western Glow Butterfat Master** ($2,000)
By Butterfat Travler, GOLD ★ SIRE, out of F. Marylou, E 5 times, *14356—648—Jr2—365C—2x, 15006—687—Sr3—363C—2x, a daughter of a GOLD ★ DAM.
Dam: **Western Glow F. Muriel,** VG 4 times
11323—539—Jr4—305—2x
11769—560—6HIR—305—2x
Dam of **Western Glow Lovely Melinda,** E '58 '59, 13570—710—6DHIR—305—2x, that topped the 1958 Butterfat Sale at $8,000.

JUNIOR HERD SIRE . . .
A Home-Bred Show Bull

Wileva Viceroy's Satellite

Born July 14, 1960
1st Sr. Yr., Boulder Co., 1962.

Sire: **Hominy Hill Viceroy,** a son of Hominy Hill Veree, VG twice, 14848—*823—Sr2—365C—3x.
Dam: **Wileva Beau's Starlight**
12133—581—Sr2HIR—347—2x
10129—565—Sr4HIR—305—2x
By our former Sire, **Riverview General's Honey Beau.**

40 DHIR records completed during 1962 averaged 9411—4.8%—454 (M.E.—305—2x). Three of our cows completed STATE PRODUCTION LEADING RECORDS during the year.

Farm located on Highway 87 at the intersection of Colorado Highway 402, 1 mile south, 5 miles east of Loveland. Telephone 667-1923.

WILEVA FARMS

William H. Egner, Rt. 1, Box 147, Loveland, Colorado

HOME SUPPLY DAIRY FARM

2 miles West of Johnstown
45 HEAD OF REGISTERED GUERNSEYS
A SUPERIOR SON HEADS OUR HERD
★ **ELMWOOD BRENT** ★

Born November 18, 1956

Sire: **Wey Acres Colonel's Superior,** GOLD ★ SIRE, 35 daus., 101 rec. av. 10863—5.1%—550 (M.E.—305—2x), 37 cl. av. 84.3%. A son of Wey Acres Levity Sherry, E '51, 17981—821—6yrs—305C—2x (Canada).
Dam: **Elmwood Jill,** VG 5 times
10021—595—Sr2HIR—365—2x
10994—651—Sr3HIR—345—2x
11170—640—Sr4HIR—325—2x
13319—791—5HIR—365—2x

We bred GLENMONT OF HOME SUPPLY, that was used in ABS. We may have another Glenmont for you.

Herd On Continuous DHIA Test
Visitors Welcome

VERNON & VELTA PURVIS **Johnstown, Colorado**
Phone JU 7-2170

MELAINE FARM

We Test — We Classify

A HERD CARRYING PROVED GREEN MEADOW AND BUTTERFAT BLOODLINES

Typical Of The Kind We Breed

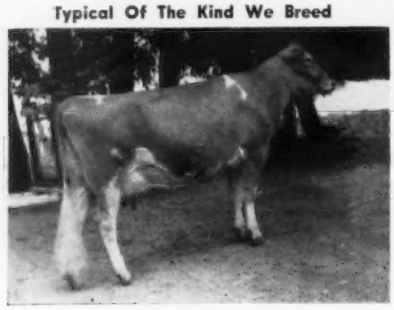

Rita's S. Happy, VG '59

Sold in the 1959 Tri-State Sale, Phoenix, Arizona, for $1,075. 2nd 2-Year-Old, Arizona, 1959. We have several very fine paternal sisters in our herd . . . daughters of **Seco Forward's Supreme.**

★ ★

Two of the breed's top GOLD STAR SIRES, **Burger's Place Billy** and **Nyala Ermine's Bonanza,** are presently being used in our breeding program.

VISITORS ALWAYS WELCOME

Located 2¾ miles west of Johnstown on Colorado Highway 60, or 1 mile east off Highway 87 on Colorado Highway 60.

Telephone 587-2229

Melvin Carlson & Sons, Owners **Johnstown, Colorado**

TWO FOREMOST-BRED SIRES HEAD OUR HERD

Both Out Of Members Of The Great IDA Family

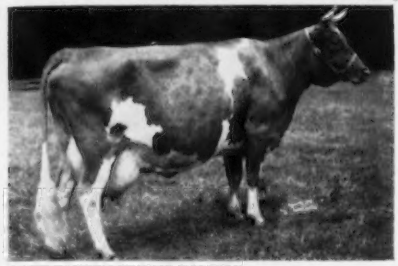

Caumsett Ida

11 records average 17661—773, and include 21475—900—A—3x. One of the champion milk producers of the breed.

FOREMOST MONARCH'S HIGH STRUNG

Dropped December 26, 1957

His 3 nearest dams, 7 records, average 14978—721. 7 nearest dams, 32 records, average 15822—760.

Sire: **Foremost Royal Monarch,** a son of McDonald Farms P. Monarch, out of Foremost Royal's Rose, 17685—*994—Sr3—365C—3x. Dam: **Foremost J. C.'s E Ina,** VG '57, 16982—728—Jr3—365—3x, *16594—628—Sr4HIR—365—2x, 15354—605—6HIR—365—2x.

FOREMOST J. C.'S THOR

Dropped March 26, 1954

A son of **Foremost J. C.** (the FAITHFUL family), out of **Caumsett Eastern Ina** ($2,000), VG '55, 16023—659—G—3x, 14406—598—10yrs—305C—3x, she out of **Ida** (above), and dam of J.C.'s E Ina.

Also in use in our herd strong in ST ALBANS and FOREMOST bloodlines is **FRANCHESTER CECILIA'S BONANZA (Nyala Ermine's Bonanza,** GOLD ★ SIRE— **Glengeran Leader's Cecilia,** E twice, 16450—754—7yrs—305C—3x, GOLD ★ DAM).

Visitors Always Welcome

Farm located 3 miles north, 1 mile west, 1 mile north of Johnstown.

SCHWALM FARM

Rt. 1, Box 206, Loveland, Colorado

Calvin Schwalm Phone Johnstown 587-2268

A Transfer Grandson Out Of A Very Good — Former Class Leader

IN SERVICE IN OUR HERD

COLORFUL COLORADO CONDUCTOR

Born March 13, 1960

Nominated for All-American Jr. Yr. Bull, 1961

CONDUCTOR is sired by **Colorful Colorado Transposer,** a son of Blakeford Transfer ★ **GOLD STAR SIRE** ★ and out of Melodie Lane's Humoresque, VG '57 '59, 12331—614—7HIR—349—2x, 2nd Aged Cow, Colorado, 1957. 2 tested daughters, Melodie Lane's Prima Donna, 12535—609—Jr3HIR—365—2x, and Melodie Lane's Clarinet, 11999—580—Jr2HIR—326—3x.

CONDUCTOR is out of **Melodie Lane's Star of Hope, VG '57 '59**

14359—682—Sr3HIR—365—2x
*14983—*815—Sr4HIR—305—3x
13887—695—6HIR—322—2x
11710—576—7DHIR—305—2x

She is by a son of Myhaven King out of a daughter of Fairlawn H. Honora, 14864—657—Sr4—365C—3x, 1st Produce, Colorado, 1957.

We are also using a son of the GOLD STAR SIRE — Blakeford Transfer ★.

COWS IN OUR HERD WITH THEIR TOP RECORDS (3 CLASS LEADING)

	Milk	Fat	Age
Melodie Lane's Star of Hope, VG	*14983	*815	Sr4—HIR—305—3x
Melodie Lane's Cantata (still on test) Gr. Ch., Colo. Spring Show, 1962 19th Aged Cow, N.G.S., 1962	13980	704	5DHIR—314—2x
Keynote Hungarian Rhapsody, VG	14150	709	8DHIR—364—2x
Melodie Lane's Bella Marie	13237	685	5HIR—365—2x
Melodie Lane's Humoresque, VG	12331	614	7HIR—349—2x
Melodie Lane's Les Facheux	11140	627	Jr3DHIR—364—2x
Melodie Lane's Prima Donna	12535	609	Jr3HIR—365—2x
Melodie Lane's Harpsichord	11371	*584	Sr2HIR—305—3x
Melodie Lane's Clarinet	11999	580	Jr2HIR—326—3x
Melodie Lane's Centennial Cindy	9730	560	Jr3DHIR—327—2x
Melodie Lane's La Mer	10010	555	Sr4DHIR—316—2x
Melodie Lane's Royal Star Dust	9590	547	Jr2DHIR—364—2x
Melodie Lane's Hora Staccato	10519	528	Sr3HIR—327—2x
Melodie Lane's Madelon	10350	524	Sr3DHIR—350—2x
Emroy Pharaoh Annie, E ($2,300)	8108	398	Sr2HIR—305—2x

Eight more cows over 500 lbs. fat.

H. A. and Wallace I. Kaufman
Route 1, Box 12
La Salle, Colorado
Telephone 284-5452
284-6479

MELODIE LANE FARM

1½ miles South of La Salle

PRESENTING — OUR HERD SIRE . . . A Home-Bred FLASH Son From Our Excellent CORA Family

"the little farm" Cora's Flash — Born March 26, 1959

By A GOLD ★ SIRE and out of a granddaughter of a GOLD ★ SIRE

His Sire

Fritzlyn Jeanette's Flash
★ GOLD STAR SIRE ★
30 daus., 49 rec. av. 12519—5.1%—636 (M.E.—305—2x), 30 cl. av. 86.6%. **One of the 10 highest summarized sires of the breed for MILK, FAT, and CLASSIFICATION (as published in the November 23, 1962 Journal).**

His Dam

"the little farm" J. Corale
10300—503—Jr2DHIA—305
A daughter of our former sire, **Cedarcroft Master's Julep,** whose dam and full sister were Class Leaders. **Julep** is by **Flying Horse Master's Don,** GOLD ★ SIRE, full brother to a GOLD ★ SIRE, both being out of **Royal Rose,** GOLD ★ DAM.

His Dam's Dam

"the little farm" Felicia Cora
EXCELLENT '52 '53 '55 '57
10392—477—Jr2—365C—2x
1st Aged, Sr. & Gr. Ch., Colorado, 1954. Sr. & Gr. Ch., North Central Colorado Spring Show, 1957. Dam of 2 classified daughters — 1 VG, 1 D.

Another EXCELLENT Bred At "the little farm"

"the little farm" Viva, E '52
11367—507—Jr3—365—3x
By **Prince of "the little farm"** and out of **"the little farm" Vember 2d,** VG '52, she dam of 2 tested daughters, 5 classified — all above the line.

"the little farm"

1505 W. Prospect, Fort Collins, Colorado

Lowell Little and Don Anderson, Owners **Phone HU-2-4698**

Farm located 1½ miles west on Prospect from Highway 287, south of Fort Collins.

IN SERVICE

A Sire With A GOLD STAR Studded Pedigree That Combines The Blood Of ERMINE And CECILIA — Two Of The Breed's Top GOLD ★ DAMS.

Franchester Cecilia's Bonanza

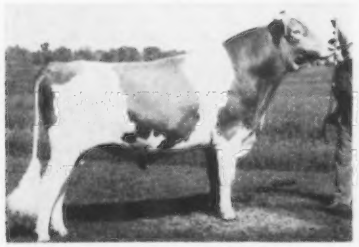

By **Nyala Ermine Bonanza,** GOLD ★ SIRE, and out of the GOLD ★ DAM, **Glengeran Leader's Cecilia** (E '59 '61), *15499—704—Jr3—365—2x, 16450—754—7yrs—305C—3x.

ALSO IN SERVICE . . . A PROVED SIRE

Emory's St. Patrick

42 daus., 82 rec. av. 11593—545 (M.E.—305—2x), 59 cl. av. 83.3%. **A McDonald Farms Steadfast Emory** son of **Nestor's Gyp of Turkey Ridge** (VG at 10 years), 15524—720—9HIR—365—2x.

TWO OF OUR COWS COMPLETED STATE PRODUCTION RECORDS IN 1962

Norlyn's YCSR Dora's Doris, 10910—589—Sr4DHIR—305—2x, was the butterfat leader, and **Hero's Byway Romona,** 13130—450—5DHIR—304—2x, was the milk leader.

1962 DHIR Herd Average, 27 Records, 9216—435 (M.E.—305—2x).

CALL AND GIVE US A VISIT

NORLYN'S GUERNSEYS

Strong in Butterfat Bloodlines

Norman Carlson, Owner Phone 587-2276

Rt. 1, Box 90, Berthoud, Colorado

2 miles west of Johnstown, ¾ mile south.

GUERNDEAN FARM

Home Of The 1962 Grand Champion Female

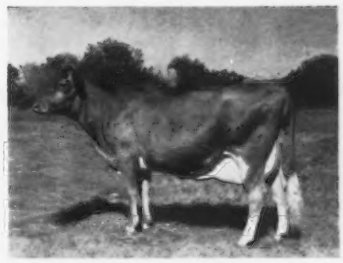

Guerndean C. Bell, VG '59
1st 3 Yrs., Boulder Co., 1960. 1st 4 Yrs., Boulder Co., 1961. Grand Champion Cow, Colorado State Fair, 1962.
11801—522—Sr2HIR—305—2x
11950—620—Sr3HIR—305—2x
State Production Leader for milk as a Sr2, and for both milk and fat as a Sr3.

OUR 1962 PRODUCTION LEADER

Guerndean Star Janie
12191—553—Jr3HIR—305—2x
13410—4.5%—608 (M.E.—305—2x)
State Production Leader for Milk.

OUR GUERNSEYS HAVE TYPE . . . THEY PRODUCE

We are breeding artificially to two great GOLD ★ SIRES, **McDonald Farms Jolly Vern** and **Mulhocaway Beauty Butterfat.**

STOCK FOR SALE — VISITORS WELCOME

Farm located 4 miles south of Longmont, Highway Colorado 119 — west on County Road 31 for ¼ mile. Telephone: 776-5776.

Dean Forsyth Family

Rt. 2, Box 151B, Longmont, Colorado

OUR HERD SIRE . . . Combines The Blood Of The Great FOREMOST LABELLE And SUPERB'S FAITHFUL Families

FOREMOST PRINCE STRONGHEART

Dropped June 13, 1960

Sire: **Langwater Supreme's Prince**
7 nearest dams' 12 records average 14314—737. A son of Langwater Supreme ($14,000), top selling animal of 1960, and out of Berrybrook Princess, VG '57 '59, 17530—913—Sr3—365—3x, the top selling female of 1960 ($9,500).

Strongheart's EXCELLENT Dam

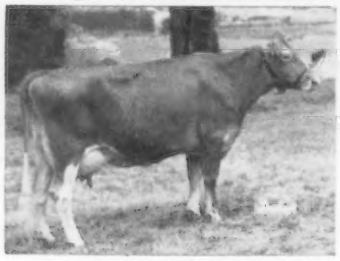

Foremost J. C.'s Designee, E '59 '61
15344—692—Jr4HIR—365—2x
14588—698—5HIR—365—2x
15646—695—6HIR—365—2x
Sr. & Gr. Ch., Missouri, 1960.

REGISTERED SPRINGERS, BACKED BY HIGH PRODUCTION AND PROVEN SIRES, AVAILABLE AT ALL TIMES.

1962 DHIA Herd Average—9290 Milk, 472 Fat

RICHLYN FARM

R. 2, Box 157, Fort Lupton, Colorado
Located 1½ miles south of Platteville, 2 miles west, 1 south and ½ mile west.

C. M. & Gwen Richardson, Owners
Phone: Platteville, Colorado, 538-2432

A Herd Sire From The EXCELLENT Susan Family

SHAMROCK PEER'S DIMOND

Born December 8, 1957

20 Bred Heifers by Dimond in the herd — they are the right kind.

Sire: **Fairlawn Actorine's Peerless**
A son of an Excellent daughter of Bright Lad's Actress (E).

His Dam

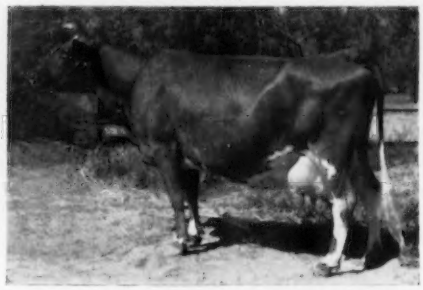

Shamrock Farms General's Susan (VG '56 '57)
13081—713—Sr3—365C—3x
13069—691—7yrs—365—2x

Dam: **Valley Pride's Susan** (E 5 times)
1st Aged, Res. Ch., Ariz., 1955
13216—711—5yrs—305C—3x
15414—812—6yrs—365C—3x
17286—880—7yrs—365C—3x

We also have in service —

MIRA LOMA FARM HECTOR

A son of **Rosa of Thousand Springs,** 1st Produce, Utah, 1959.

GOOD FEMALES FOR SALE AT ALL TIMES

Albert P. Dimond, Owner
Res. Tel. AM 5-0083
West Jordan, Utah

DIMOND FARM

7800 South, 2863 West on Bingham Highway

PRESENT HERD SIRES

Both Out Of Female Families Representing 3 Generations Of Excellent Cows

MULHOCAWAY BUTTERFAT CARILLON

Dropped April 16, 1959. Maternal brother to **Mulhocaway Butterfat Lala,** E '61 '62, 10640—529—Jr3DHIR—305—2x. Sire: **Mulhocaway Butterfat Adonis,** a son of the Excellent cow, Mulhocaway Venus C. 16494—838—7yrs—365C—3x.

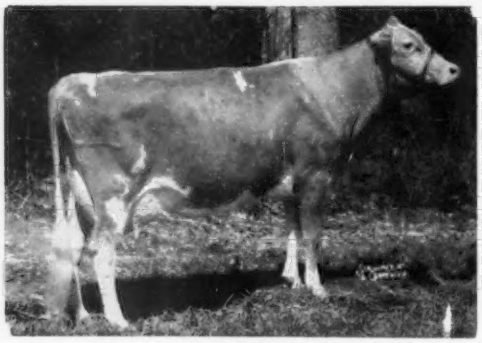

His **EXCELLENT** Dam: **Mulhocaway Bell Hala,** E 6 times. 7 records include: 10618—567—Jr3HIR—305—2x, 10884—556—5HIR—305—2x. Member All-American Produce, 1957. A daughter of **Mulhocaway Queen Halma,** E 7 times, 16364—912—7HIR—365—2x.

SHAMROCK PRECISE'S PARAGON

Dropped March 10, 1960. Maternal brother to **Martin Hornet's Priscilla,** E 4 times, 15120—628—5yrs—305—2x. Sire: **Nyala Ermine's Bonanza,** ★ GOLD STAR SIRE ★, by a son of a GOLD STAR DAM, out of a GOLD STAR DAM, and half-brother to a GOLD STAR SIRE.

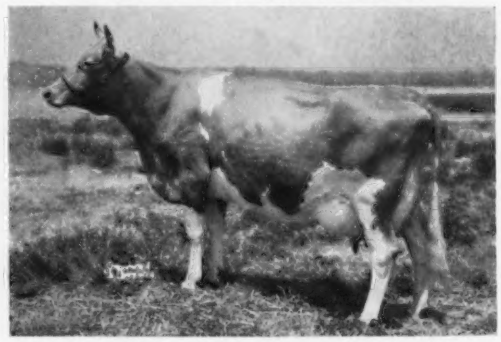

His **EXCELLENT** Dam: **Adohr Beau's Precise,** E 4 times. 17457—910—Sr3—365—3x, *15790—*799—Sr4—305C—3x. 1st Aged Cow, Sr. & Gr. Ch., Calif., 1954. 2nd Aged, Res. Ch., Ariz., 1957. Next Dam: **Adohr Priscilla,** E twice, 14822—774—D—3x.

OUR HERD WAS CLASSIFIED IN OCTOBER, 1962, FOR THE TENTH TIME
72 Head — 3 E, 35 VG, 30 D, 4 A — Averaged 84.45%

BREEDING STOCK AVAILABLE — VISITORS ALWAYS WELCOME

CACHE MEADOW FARM

Box 423, LOGAN, UTAH

3 miles north of Logan on Highway 91

C. J. & Dwyth M. Daines, Owners — Phone: SK-2-2011 — **Norman Dedrick,** Herdsman

COOPERATION OBA CVBA PAYS OFF

For two successful years the great battery of Guernsey bulls at Oregon Breeders Association has been available through CVBA as well as through OBA.

◀G-85 **Western Glaw Clara's General**
15 daus., 21 rec. av. 10175—4.7%—479 (M.E.—305—2x), 3 cl. av. 80.7%.

G-95 **Prestdale Bon. Victor** ▶
12 daus., 16 rec. av. 11599—4.7%—545 (M.E.—305—2x), 16 cl. av. 81.7%.

G-89 **Far West Royal Vagabond**
10 daus., 18 rec. av. 9817—5.1%—501 (M.E.—305—2x), 6 cl. av. 83%.

G-90 **Valley Oaks Sheik's Nitro**
3 tested daus., 1 over 600, 4 cl., 3 D.

G-96 **Far West Nora's Transfer**

G-97 **Riverview Cascade's Dictator**

G-101 **Far West Carmel's Developer**

G-102 **Brownies Farms Official**

FROZEN SEMEN AVAILABLE FROM

Oregon Breeders Association
Box 48, Corvallis, Oregon
Tel. PL 3-8538

Cache Valley Breeding Association
1950 N. Main, Logan, Utah
Tel. SK 2-2022

An Outstanding Show Prospect

A Bred Heifer By K. Courageous
And Due In July To Billy

CONSIGNED . . . **THE GUERNSEY SALE OF THE WEST, STATE FAIRGROUNDS, PHOENIX, ARIZONA, WEDNESDAY NIGHT, MAY 1, 1963**

IN THE SALE

MIRA LOMA FARM RAMONA

Born November 24, 1960

Due July 11, 1963 to Burger's Place Billy ★ **GOLD STAR SIRE** ★.

Sire: **Fairlawn K. Courageous,** a son of a ★ **GOLD STAR SIRE** and out of a Fairlawn Actor's Ladyship, VG 5 times, 14989—792—Sr4—365C—3x, 15469—816—6yrs—365—3x.

RAMONA is out of **Rosa of Thousand Springs,** 9653—360—Jr2—365—2x. **1st Produce, Utah, 1959.** Next Dam: Relsa of Thousand Springs, 11492—524—5yrs—305C—2x, 12233—574—6yrs—305C—2x. 3 tested daughters. This is a good cow family — a son of Rosa, Mira-Loma Farm Hector, is in service in the herd of Albert P. Dimond, West Jordan, Utah.

C. J. Smout, Owner
Tel. EX 3-9962
Ogden, Utah

MIRA LOMA FARM
6 miles west, one mile north of Ogden on Hwy. 84

SIRES CARRYING POPULAR GOLD STAR INHERITANCE ARE BEING USED IN OUR BREEDING PROGRAM.

Senior Herd Sire . . . 3 Nearest Dams — All EXCELLENT

▼

Shamrock London Monarch
Dropped February 4, 1958

Sire: **Blakeford Transfer,** ★ GOLD STAR SIRE ★
Son of Blakeford Tranquil, E twice, 15706—748—CC—3x.

His EXCELLENT Dam

Mira Loma Farm Eloise, E '54 '56 '57
13148—667—Jr4—365—3x, 15683—708—8yrs—365C—3x
Her dam, also Excellent, was Sr. & Gr. Ch., Utah, 1950, and dam of the 1st Produce, Utah, 1953.

Also In Service . . . A Home-bred VICEROY Son Whose Dam Traces Directly To The Great GOLD ★ DAM, Douglaston Lady Augusta.

▼

London Viceroy Mike
Dropped March 15, 1961

By **Hominy Hill Viceroy** (Coronation King of Pine Manor—Hominy Hill Veree, VG twice, 14848—*823—Sr2—365C—3x, 2 tested daughters — both over 600 lbs. fat), and out of **London Princess Judith,** VG '57, 10770—523—3DHIA—343—2x, she by our former sire, Golden Grange Ideal Prince, son of a GOLD ★ SIRE.

STOCK FOR SALE — VISITORS WELCOME

McDonald's London Farm

Guy McDonald, Owner — **Heber, Utah**
Farm located 2 miles north of Heber on Highway 40. Telephone: 787.

HIGHEST DHIA HERD FOR FAT FOR HERDS IN UTAH WITH 50 COWS OR OVER — REGARDLESS OF BREED

SHER-VON GUERNSEYS PRODUCE

Year	No. of Cows	Milk	Fat
1962 DHIA herd average	60	11913	571
1961 DHIA herd average	59	10885	527
1960 DHIA herd average	55	10529	509
1959 DHIA herd average	47	10507	513

OUR HERD SIRES

We are breeding our herd to MONARCH CRESCENT and his son out of our EXCELLENT Emblem Daughter.

CRESCENT is sired by **Senrab Prince's Monarch,** 63 daus., 132 rec. av. 9364—471 (M.E.—305—2x), 73 cl. av. 82.2%. His son — **CRESCENT LE-AN LAD,** born September 30, 1960, is out of **Emblem Lucia Le-an, Excellent,** 1962, 10450—486—2yrsDHIA—305—2x, 11790—528—3yrsDHIA—305—2x, 12720—576—4yrsDHIA—305—2x, 15280—693—5yrsDHIA—305—2x, 18720—821—6yrsDHIA—305—2x, she by Yellow Creek King's Emblem, he a full brother to Yellow Creek King's Bea, VG 3 times, sold for $4,200, 13403—*755—Sr3—305C—2x, 14075—*812—5yrs—305C—2x, **GOLD STAR DAM** and dam of 3 daughters, all VG, 2 were Class Leaders, 4 PR sons, 3 are **GOLD STAR SIRES.**

We are also breeding to **Burger's Place Billy ★ GOLD STAR SIRE ★**, 41 daus., 70 rec. av. 12849—4.5%—584 (M.E.—305—2x), 49 cl. av. 85.6%. Am. Index 27 pairs, 16524 M – 699 F, an increase of +3,368 M, +122 F. **Eagle Valley N. Lomen**, Am. Index 16 pairs, 10163 M – 570 F, an increase of +293 M, +48 F.

PLAN TO VISIT OUR HERD

SHER-VON FARM
1128 E 12400 South
Draper, Utah

Sherman Fitzgerald
Tel. AM 9-3726

A Junior Herd Sire . . . ★ By A GOLD STAR SIRE And Out Of A Billy Daughter Of A GOLD STAR DAM ★

HIMSELF

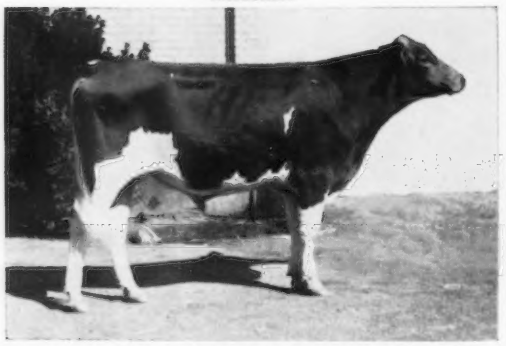

BAY MEADOW ELITE'S ORSON
Born October 23, 1962. **1st prize Senior Yearling Bull, Grand Champion, Utah State Fair, 1962.** Sire: **Adohr Beau's Elite ★ GOLD STAR SIRE ★. 32 daus., 68 rec. av. 10742—4.5% 487 (M.E.—305—2x), 33 cl. av. 84.5%.** Dam: **Bay Meadow Billy's Olga** (VG '62), 12014—571—Sr2HIR—305—2x, 13055—637—Sr3HIR—365—2x. She is a full sister to Billy's Orpha (see opposite).

His Dam's Full Sister (E)

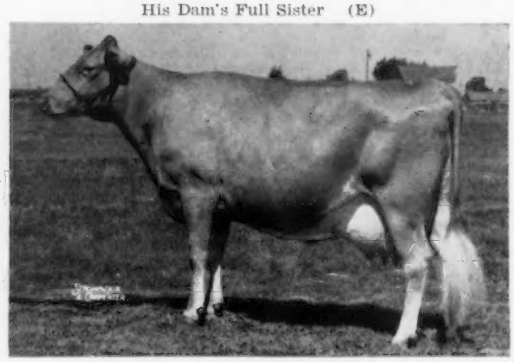

Bay Meadow Billy's Orpha (E '60 '62), 12891—596—Sr2HIR—305—2x, 13349—604—Sr3HIR—359—2x, 13733—676—5HIR—365—2x. Sire: Burger's Place Billy **★ GOLD STAR SIRE ★. 41 daus., 70 rec. av. 12849—4.5%—584 (M.E.—305—2x), 49 cl. av. 85.6%.** Dam: Bay Meadow's Olga, Very Good 4 times, 14089—720—11HIR—365—2x, 11416—568—8HIR—365—2x **★ GOLD STAR DAM ★**, 5 tested daughters.

We Also Have In Service . . . A Sire From The NORMINE Family — MEDOLANI NEVIN

Born December 26, 1956. He is sired by **Western Glow Man O'War,** a son of Western Glow May's Royal **★ GOLD STAR SIRE ★** and Western Glow Butterfat Maryann (E '48 '50), *13825—763—AAA—2x, sold in 1946 for $14,600 — **a great cow family.**

NEVIN is out of **Westlynn Neva,** 8557—385—Jr2HIR—327—2x, a double granddaughter of Marymoor Normine, Excellent 4 times and foundation of the breed's only 5 generations of Excellents. The dam of Neva is Westlynn Nevity (E '53 '55), 1st 3-year-old, Res. Ch., 1st Aged Cow, W. Idaho, 1951, 1953.

PLAN TO VISIT OUR HERD

MEDOLANI FARM
David C. Weeks, Owner

20 South 2nd West
Smithfield, Utah

MONZANO VIEW DAIRY FARM

17 miles south Albuquerque on Hwy. 47, take 167 Loop Bosque Farm

OUR HERD SIRES

VALORIE'S LADDY

Born January 24, 1956

Sire: **Adohr Johanna Dandy**
15 daus., 20 rec. av. 9447—4.8%—454 (M.E.—305—2x). A former herd sire, 1st 2-year-old, Ariz., N. Mex., 1956. Res. All-Western, 1956. 1st Jr. Get, N. Mex., 1957. A son of Adohr Pretor Johanna and out of Adohr King's Dora, VG '54 '56, 10796—607—Sr2—305—3x. Next dam, Adohr Lubas Double, VG '52 '54, 16032—817—5yrs—365C—3x, 5 tested daughters include Wyno Stately Dubby, 14155—*832—Jr4HIR—305—2x.

His Dam

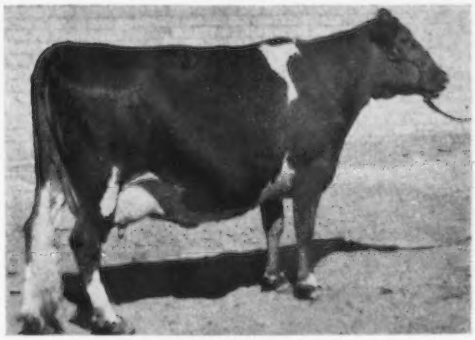

Valorie of Pride, VG '57
15130—692—7DHIR—294—2x
2nd Produce, N. Mex., 1955, 1st Produce, N. Mex., 1956. She is also dam of Manzano View Valorie's Bess, 9220—453—5DHIR—247—2x.

FOREMOST MISSOURIAN PRINCE

Born July 4, 1957

We recently purchased Prince, along with 7 daughters.

Sire: **Foremost Missourian**
32 daus., 65 rec. av. 9588—4.6%—439 (M.E.—305—2x). A son of Foremost J.C. and Foremost Royal's Rose, 17685—*994—Sr3—365C—3x, 15265—*839—Sr4—305C—3x, 4 PR sons, 3 tested daughters.

Dam: **Foremost Crown's Quaffodil**
VG 3 times
15063—696—Jr4—365C—3x
13040—594—10HIR—365C—2x
12310—577—12HIR—365—2x

His Dam's Dam

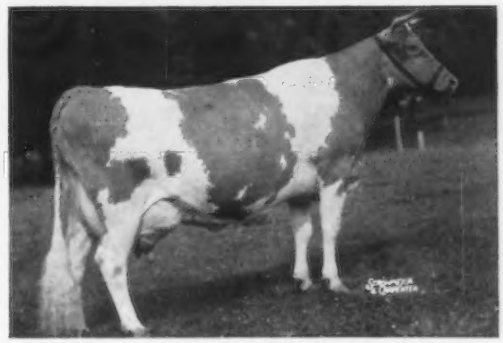

Foremost Quaffodil, VG '48
18395—898—Sr4—365—3x
19098—905—7yrs—365—3x
She is dam of 4 tested daughters.

OUR JUNIOR HERD SIRES . . . LOMALITA VALOR, born July 18, 1961.
Sire: **Adohr Jolly Mohawk,** a son of Curtiss Candy Jolly Curtiss and out of Adohr Lubas Mollie, VG '61, 15056—720—Sr4—305C—3x.
Dam: **Violet of Aletha,** ¾ sister to Valorie of Pride — she dam of Valorie's Laddy (above).

MANZANO VIEW DIXIE'S PRINCE, born January 28, 1960.
A son of **Tarbell Romulus May Prince,** he out of Tarbell Farms Peerless Margo, *18501—*1013—Jr3—365C—3x, 5 PR sons, 3 tested daughters.

MANZANO VIEW BILLY'S FEROUS, born February 4, 1962.
A son of **Burger's Place Billy ★ GOLD STAR SIRE ★** and out of a daughter of Adohr Eastern Cross, he by Fairlawn K. Horatius and out of Adohr King's Cross, 11139—644—Sr3—365—2x.

Our Herd Has Been Classified 5 Times . . . Our 1962 Classification — 34 HEAD — 1 Excellent, 14 Very Good, 11 Desirable

E E V V V V E V E E E E V E

EXCELLENT 1962
← **Iowna Noble's Love**

Sire: Seco Forward's Noble
A son of Fairlawn Actor's Forward and Seco In-Nocent, VG, 15811—776—8yrs—365C—3x.

Dam: Flash's Alta, VG '61 '62
A daughter of Sunnymede Hornet's Flash.

We have NOBLE'S LOVE, her dam, VG (88.5%), her sister, VG (86.5%), in the herd.

We have shown at the New Mexico State Fair for 19 consecutive years, and have won 21 championship ribbons.

HERD ON DHIA—2X MILKING

BREEDING STOCK FOR SALE — VISITORS WELCOME

LONNIE COX Tel. TO 5-9546 Route 1, Box 665 **ALBUQUERQUE, NEW MEXICO**

SANDIA VISTA

Our Herd Is Rich In The
Blood Of Our Proved Sire

PRINCE HERM OF ADOBE ACRES

Born October 15, 1957

His first 15 daughters to finish test on DHIA have an increase of more than 2200 lbs. milk and 100 lbs. fat over their dams

Sire: **Cla-ore Knight's Loren**
★ GOLD STAR SIRE ★
66 daughters, 149 records average 10230—521—M.E.—305—2x, 59 classified average 83.2%.
A son of a ★ GOLD STAR SIRE ★ out of Lilly of Cla-ore, 15483—772—6yrs—365—2x, 13862—679—8yrs—305C—2x.

HIS DAM — EXCELLENT

GOLDEN GLOW BRUCE'S HAZEL (E '57 '59)
11676—506—Sr2DHIA—305—2x
12340—543—Jr4HIR—297—2x

We Hope You Will Visit Us When In This Area.

Located 17 mi. S. of Albuquerque, ½ mi. W. of Rt. 47 in the Bosque Area.

RALPH C. HANDLEY & FAMILY, Owners

Tel. 865-9862 **Rt. 1 — Box 645**

ALBUQUERQUE, NEW MEXICO

Herd Established About 20 Years Ago

BUILT ON A STRONG FOUNDATION OF LANGWATER TRAVELER BREEDING

Our Present Herd Sire . . .

ARIZONA FARMS LORD DENVER

(Owned jointly with Henderson Stockton)
Born December 17, 1955

HIS FIRST 12 DAUGHTERS ARE IN MILK AND THEY ARE GIVING US GOOD PRODUCTION

Sire: **Sterlingold Lord Emory**
A son of Sterlingold Melinda's Majesty out of Sterlingold Phoebe
*10557—589—Jr2—305C—3x
13913—818—Sr3—365C—3x
14487—855—Sr4—365C—3x
12994—741—8yrs—365C—3x
She also dam of Sterlingold Martha (4 times VG)
18766—*1165—5yrs—365—3x

Dam: **Arizona Farms Miss Colorado** (4 times VG)
5 records include
13102—714—Jr4—348C—3x
11279—599—5yrs—305C—3x
15403—822—6yrs—362—3x
She is by Mabeth's Hero of Arizona Farms and a half-sister to

Arizona Farms Miss Arizona (5 times E)
11908—613—Jr3—365—3x
12144—593—6yrs—328C—3x

Arizona Farm's Carrie 2d (E '50 '52)
*13393—665—Jr3—305C—3x
14005—670—5yrs—305C—3x

Arizona Farms Miss Michigan (E '54)
10055—517—Jr4—365—3x

PLAN TO VISIT OUR HERD

VISITORS ALWAYS WELCOME

MARI-MAC FARM

J. Mack Rasband, Owner
Route 6, Box 691 **Albuquerque, New Mexico**

MON REPOSA . . . Home Of 440 Registered Guernsey Females

Offers For Sale . . . A Choice Selection Of **BULLS** and **FEMALES** At Farmers' Prices. The dams of the stock we have for sale make up to 11508 lbs. milk as 2-year-olds and up to 13393 lbs. milk as 3-year-olds. All milked 2x in parlor.

SIRES IN SERVICE

NORGERT'S ROYAL NANCE ($60,000)
★ GOLD STAR SIRE ★
11 daus., 11 rec. av. 13325—4.9%—651 (M.E.—305—2x), 15 cl. av. 86.4%. **2nd highest summarized sire of the breed for milk.**

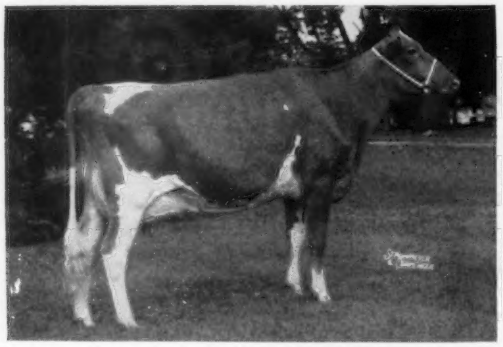

A Nance Daughter: **Norgerts Nance Tid** (VG '61), 11876—567—Jr2HIR—305—2x, 13860—694—Jr3DHIR—305—2x. All-American 3-year-old, 1962. She was a member of the Reserve All-American Senior Get and the Reserve All-American Best 3 Females.

BURGER'S PLACE BILLY
★ GOLD STAR SIRE ★
41 daus., 70 rec. av. 12849—4.5%—584 (M.E.—305—2x), 49 cl. av. 85.6%. **4th highest summarized sire of the breed for milk.**

A Billy Daughter: **Bay Meadow Billy's Orpha** (E '60 '62), 12891—596—Sr2HIR—305—2x, 13349—604—Sr3HIR—359—2x, 13733—676—5HIR—365—2x. She is out of a GOLD STAR DAM and a full sister to Bay Meadow Billy's Olga (VG '62), 13055—637—Sr3HIR—365—2x.

Also In Service . . . **NORTHERN CONRADS COUNT,** 14 daus., 31 rec. av. 12550—4.8%—604 (M.E.—305—2x), **7th highest summarized sire of the breed for milk.** Am. Index, 13464 M — 650 F, an increase of +730 M, +34 F.

PLAN TO VISIT OUR HERD — YOU ARE ALWAYS WELCOME — STOCK FOR SALE AT ALL TIMES

MON REPOSA DAIRY, INC. **Box 706, Artesia, New Mexico**
A. F. Patterson, President **3 miles South on State Road 285**
Tel. SH 6-2864
SH 6-3621
SH 6-2083

A Very Good (88.5%) STATESMAN Daughter Is Selling

GUERNSEY SALE OF THE WEST, STATE FAIRGROUNDS, PHOENIX, ARIZONA, WEDNESDAY NIGHT, MAY 1, 1963

IN THE SALE

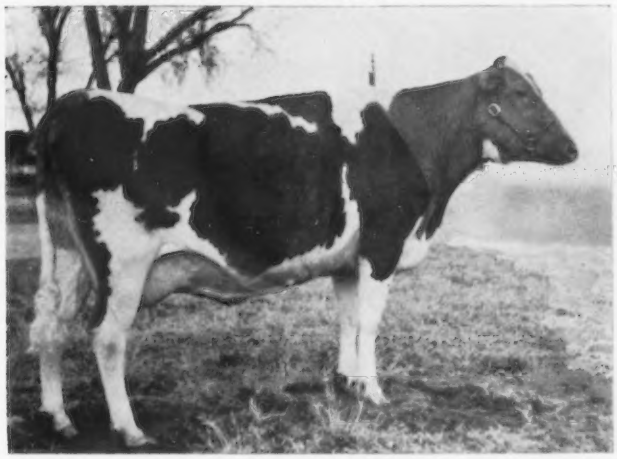

WAS-MERE STATESMAN'S GLAMOR

V V D V V E E V V V V V V VG '62—88.5%
Born September 10, 1959
14980—760—Jr2DHIR—305—2x
Due March 15, 1963

GLAMOR is a daughter of **BLUFF VIEW STATESMAN** — one of our herd sires. **STATESMAN** is sired by Wilgorlan Farms Saturn ($12,000), 1st Aged Bull, Sr. and Gr. Ch., Arizona, Pan-American Livestock Exposition, 1959. Saturn is by Gardenville Coronation King ($45,000) and out of Wilgorlan Farms Success, 4 times Excellent, Reserve All-American, 1954, 14582—846—10HIR—365—2x. Success is also the dam of Wilgorlan Farms Successful, 3 times Excellent, 16029—*872—Sr4HIR—365—3x, full sister to Saturn, and to Wilgorlan Farms Sally, 4 times Excellent, also a full sister to Saturn. **STATESMAN** is out of Primrose Double's Trade-Mark (VG '56), 11726—520—Jr3—365C—3x, 17953—792—6yrs—365C—3x.

Two More HERD SIRES In Service At WAS-MERE

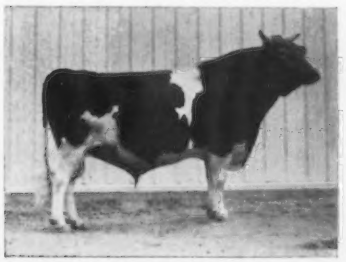

FLYING HORSE MELODY CHARTER
Born August 7, 1957
1st Aged Bull, Sr. & Gr. Ch., Boulder Co. Fair, Colorado State Fair, New Mexico State Fair and Panhandle So. Plains Fair, 1962.
Sire: **Flying Horse Melody Master**
30 daughters, 52 records average 10662—540—M.E.—305—2x. All-American Aged Bull, 1954, Res. A-A Aged Bull, 1960, 1961, 1962.

HIS DAM

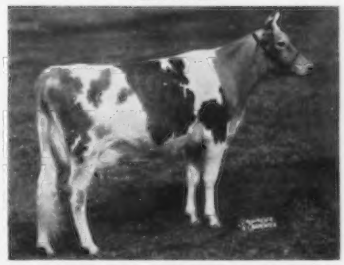

HOMINY HILL PRINCE'S HARP (VG)
16739—*1017—Jr2—365C—3x
15552—*934—Sr4—305C—3x
First Jr2-year-old of any breed to make 1000 lbs. fat.
TARBELL TROPHY WINNER, 1956
2nd Dam: GOLD ★ DAM
3rd Dam: GOLD ★ DAM

IN ADDITION TO STATESMAN AND MELODY CHARTER . . . We are also using . . .

JAMES CANYON MINERVA'S TRILLON, born November 8, 1960.

Sire: **Ideal's Trillon** (the Trixie family). Dam: **Chado's Superior's Minerva,** a daughter of Chado's Tilda's Superior, he by Ideal's Superior ★ GOLD STAR SIRE ★ 177 daughters, 376 records average 12527—688—M.E.—305—2x, 133 classified average 84.1%, and out of Ideal's Rose King's Tilda, 13802—825—Jr3—365C—3x, she a maternal sister to Ideal's Tilda, *20621—1127—5yrs—365—3x. Minerva is out of Hominy Hill Minerva (VG '59), 11183—561—6yrs—305C—2x, and she is also the dam of Perona Farm Coronation Minerva, 12546—624—Jr2—365C—2x, 12483—651—Sr3—363C—2x, 12761—631—Sr4—305—2x.

The herd has been classified 4 times

STOCK FOR SALE OUT OF OUR BEST COWS. PLAN TO VISIT OUR HERD.

WAS-MERE FARM — — Albuquerque, New Mexico

Hwy. 47 South of Albuquerque 17 miles Bosque Farm Loop

Address All Mail To:
Mr. and Mrs. C. L. Wasmer, Owners
519 Los Arboles N. W., Albuquerque

Max Kramer, Herdsman
Route 1, Box 643
Tel. Diamond 4-5592

MARKSMAN IS IN HEAVY SERVICE AT MARLEA

MARLEA TOPNOTCH MARKSMAN

Born January 7, 1961

1st prize Junior Yearling Bull, New Mexico State Fair, Albuquerque, Panhandle South Plains Fair, Lubbock, Texas, Junior and Reserve Grand Champion, Panhandle, 1962.

Marksman is sired by Adohr Hornet Topnotch, Honorable Mention All-American 2-Year-Old, 1961, he by Franchester King's Hornet, **52 daughters, 75 records average 11040—570—M.E.—305—2x, 97 Classified average 83.6%**, out of Adohr Lubas Little Topsy, 12765—*753—Sr3—305C—3x, 18840—1185—7yrs—365—3x, 18440—1094—8yrs—365—3x. Topnotch is a full brother to Adohr Hornet Topsy (E '61), 14214—*817—Jr4—305—3x, 16264—964—6yrs—365—3x.

In addition to **MARKSMAN** we are breeding some to his sire — **Adohr Hornet Topnotch** and to — **MARLEA HIGHLAND PIPER**, a son of Erwin Farms Star's Magar, he out of Colby's Genevieve **(E 4 times)** *17935—*923—Jr2HIR—365—3x, sold for $3,600. Genevieve is also the dam of Colby's Prince Rainier **★ GOLD STAR SIRE ★**. PIPER is out of Erwin Farms B Pat (VG 3 times), 12947—582—Sr2HIR—286—2x, 13570—606—Sr3DHIR—303—2x, 13540—631—Sr4DHIR—305—2x, she is one of our good brood cows. Another top cow in our herd is Cla-ore Bonanza Fifi (VG 4 times), 11641—555—Jr2HIR—306—2x, 12152——596—Jr3HIR—305—2x, 14558—719—Jr4HIR—365—2x, 13109—626—5HIR—319—2x, 16142—784—6HIR—305—2x, 14870—679—7DHIR—298—2x, 13050—634—8DHIR—284—2x.

WE TEST — SHOW — AND CLASSIFY

Our Herd Has Been On Continuous Test Since 1937

1962 . . . **We completed 50 DHIR records that averaged 10573 lbs. milk, 4.8%, 504 lbs. fat, M.E.—305—2x**

1961 . . . **We completed 55 DHIR records that averaged 10637 lbs. milk, 4.7%, 504 lbs. fat, M.E.—305—2x**

The herd has been shown at the New Mexico State Fair for the past 12 consecutive years and we have classified the herd 6 times.

PLAN TO VISIT OUR HERD — BREEDING STOCK USUALLY FOR SALE

VISITORS ALWAYS WELCOME

L. G., Mary K., David L. Zartman, Owners
Telephone 877-3375
Route 1, Box 1500
Albuquerque, New Mexico

MARLEA GUERNSEY FARM

Located 7 miles south 2nd Street on Clarke Road.

A BONANZA SON FROM THE EXCELLENT PRECISE FAMILY IS IN SERVICE AT CHELTEN FARMS

SHAMROCK PRISCILLA'S PINNACLE

Born May 22, 1960
Owned jointly with W. T. McClelland and Son, P. O. Box 5524, Tucson, Ariz.
He is a full brother to Shamrock Bon Pyramid — in service in the Maryland—West Virginia Bull Stud, Frederick, Maryland.
Sire: **Nyala Ermine's Bonanza**
★ GOLD STAR SIRE ★
67 daughters, 144 records average 11429—568—M.E.—305—2x, 106 classified average 84.5%.
64 AI daughters average 11551—585—M.E.—305—2x.

His Dam: **Martin Hornet's Priscilla** (E 4 times)
13759—597—Sr2HIR—341—2x
15120—628—5yrs—305—2x
13899—490—7yrs—263—2x
Sire: **Franchester King's Hornet**
52 daughters, 75 records average 11040—570—M.E.—305—2x, 97 classified average 83.6%.
Dam: **Adohr Beau's Precise** (E 4 times)
17457—910—Sr3—365—3x
*15790—*799—Sr4—305C—3x
1st Aged Cow, Sr. & Gr. Ch., Calif., 1954, 2nd Aged, Res. Ch., Ariz., 1957.
Next Dam: Adohr Priscilla (E 2 times)
14822—774—D—3x
1st Produce, California, 1954.

Pinnacle is being used on the daughters of FAIRLAWN K. HARDWICK, 65 daughters, 81 records average 10781—4.4%—477—M.E.—305—2x, 19 classified average 82.8%. HARDWICK is by a GOLD STAR SIRE and from the Bright Lad's Actress family.

We are also breeding some to Adohr Peter Pan Prince and Eagle Valley N. Lomen.

PLAN TO VISIT OUR HERD . . . The farm is located 4 miles north of Las Cruces on Hwy. 85.

BREEDING STOCK FOR SALE OUT OF DAMS WITH RECORDS OVER 600 LBS.—2x.

J. W. TAYLOR, Owner
Tel. 526-2197

Rt. 2 — Box 69

CHELTEN FARMS

LAS CRUCES, NEW MEXICO

Our new processing plant, built in 1957.

Milking Parlor — 1943

The Thatcher Story

We hereby extend an invitation to convention-bound Guernsey breeders to drop in as they cross the Land of Enchantment and visit us. We love our Guernsey cattle and like to show them to anyone interested in Guernseys. We would like you to see the home of THATCHER'S GOLDEN GUERNSEY MILK. Our's is not a fancy show place, but it is attractive in its desert setting, backed with a magnificent view of the Sandia Mountains.

My father, Frank Thatcher, started with Guernsey cattle in southern Nebraska about sixty years ago. He began with the purchase of a registered bull obtained from J. L. Hope. I believe father bought six different bulls from Mr. Hope, and also one female, Imp. Sequel's Richess, acquired about 1914. Sequel was a fine cow but she had only bull calves, although she kept at it until she was about twenty years old. She was the only registered female he ever owned.

My indoctrination to and belief in the superior qualities of Golden Guernsey milk came about from my dad feeding his rather large brood of kids on a diet consisting largely of bread and Guernsey milk. Of course, I served quite an intensive apprenticeship in the care and handling of Guernseys under pa's watchful eye.

We purchased our first Guernsey cow in 1924. She turned out to be a counterfeit, and we sent her to the butcher. We then obtained a bred heifer from Wern Farm, at Waukesha, Wis. This one was a good producer and reproducer. Her first five calves were heifers, four of them sired by a son of Sequel. I had high hopes of building a herd from this cow. However, the depression, along with drouth, grasshopper plague, etc., altered that idea.

I spent twenty-five years teaching vocational agriculture and serving as an agronomist for the Soil Conservation Service. We carried out our Guernsey cow project as a sideline to this. I was transferred to Albuquerque in 1942. We brought with us three cows and three heifers, all descendants of the above cow. In 1943, in the shanty pictured here, we started producing Grade A milk from these six cows. We added to this foundation in 1948 with the purchase of 30 young cows and heifers from Dr. Cantrell of Hot Springs, N. Mex. The good doctor had built his herd over a twenty-five year period. He was getting old and had sold off his older cows thinking he could carry on with this young herd. However, he was unable to care for them properly and so decided to let us have them. Among these was the young cow, Flume Farm Lady Smith, and a dozen of her paternal sisters. Lady Smith completed an HIR record of *20581 M, 1064 BF, 3x, 340 days, in Jan., 1952, as a 6-year-old. Lady Smith's son did a great job for us. He gave us excellent udders and high producing daughters. We did quite a bit of inbreeding with him on Lady Smith's sisters in order to keep a concentration of the Lady Smith blood in our herd. Our senior herd sire, Diablo, is from a double granddaughter of Lady Smith, and has proven himself a good one.

We got into the milk distribution out of necessity. In 1950, the local dairies began discriminating against milk from yellow cows. We were given an ultimatum to change breeds, or else. We remodeled an old adobe building and used it as a processing plant and drive-in until we moved to this place in 1957.

Mrs. Thatcher and I were the crew in the beginning. We milked the cows, processed the milk, and sold it. Our sales caught on like wildfire. Albuquerque people were hungering for good milk, but a big factor was having an introductory price frozen by Uncle Sugar for the duration of the Korean war. We nearly worked ourselves to death those first two years because our income was not enough to allow hiring much help. Over the years since, we have had the usual obstacles one meets in the dairy business, including two all-out milk wars. We were lucky to have acquired a large dose of willingness to work and fortitude from our Nebraska forebears. We are still working for a living. We do appreciate the encouragement and advice received from the Cattle Club and Golden Guernsey representatives. Arthur Telfer was especially helpful in the beginning, when we needed counsel.

I would urge others to try distributing Golden Guernsey milk.

The latchstring is always out to Guernsey breeders at Thatcher's.

George W. Thatcher

EL RANCHO BYE GEORGE

Tel. DI 4-3714

7424 Edith St., N.E.
Albuquerque, N. Mex.

Price - Black Farms, Inc.

Over 1000 Head of Guernseys — 700 In Milk Producing

Farms Address:
Box 37
Arrey, New Mexico
Tel. Hatch 267-4274

R. B. Price,
President

G. P. Black,
Vice-President and Manager

Kenneth M. Black,
Assistant Manager

ON THE OPPOSITE PAGE WE LIST SOME OF OUR HERD SIRES, AND BELOW WE PRESENT SOME OF OUR SHOW WINNING COWS

Premier Breeder New Mexico State Fair, 1962

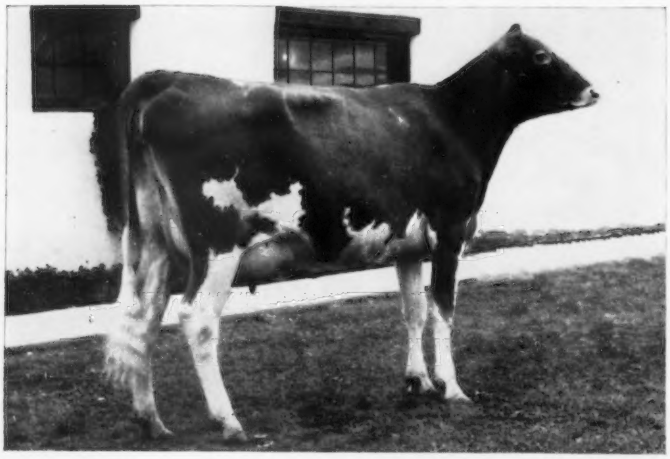

A Blue Ribbon 3-Year-Old

PRICE-BLACK LOMEN DILECT

1st prize 3-Year-Old, New Mexico, 1962, 3rd, Arizona, 1962

She is a daughter of Eagle Valley N. Lomen (see opposite page).

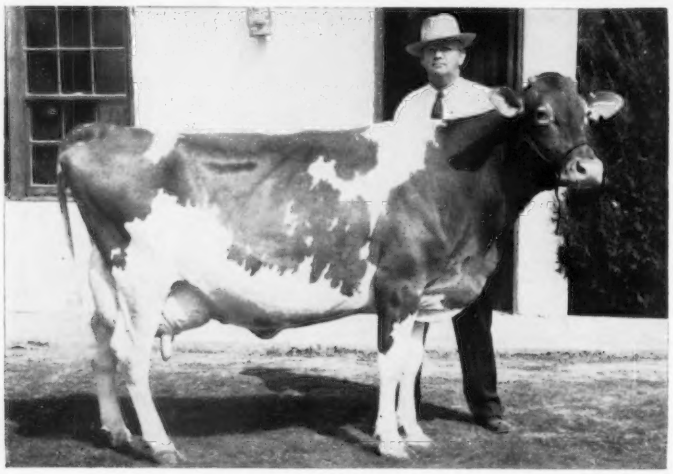

A Blue Ribbon Aged Cow

WILLOW BROOK SELECT QUEEN

1st prize Aged Cow, New Mexico, 1958, 1959, 2nd Aged Cow, 1962

Senior and Grand Champion, New Mexico, 1959

Another Blue Ribbon Winning Aged Cow

FOX'S MIRTH OF WAUKESHA, **1st prize 2-year-old, New Mexico, 1955, 1st prize 3-year-old, New Mexico, 1956, 2nd Aged Cow, New Mexico, 1960, 3rd, 1961. 1st Aged Cow, Arizona, 3rd, New Mexico, 1962. She is the dam of Price-Black Prospector's Mirth 15826—651—5yrs—305—2x.**

PLAN TO VISIT OUR HERD — VISITORS ALWAYS WELCOME

"The Southwest's Largest Guernesy Herd"

YOUNG BULLS OUT OF OUR BEST COWS AND BY PROVED SIRES ARE FOR SALE

HERD SIRES IN SERVICE AT

PRICE - BLACK FARMS, INC.

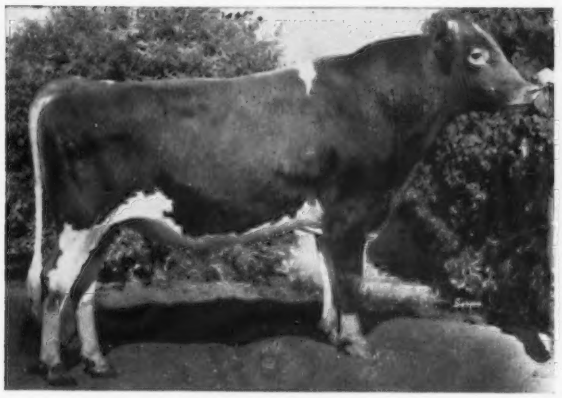

LISETER SULTAN

Born November 4, 1959

First prize 2-year-old, Reserve Champion, New Mexico and Arizona State Fairs, 1962.

Sire: **Liseter Brilliant**
29 daus., 58 rec. av. 9650—4.9%—477 (M.E.—305—2x), 28 cl. av. 86.4%.
He is sire of the 1962 All-American Bull Calf.

His Dam

Liseter Royal Secret (VG 3 times)
11143—525—Sr3—365C—3x
10163—532—8yrs—305—2x
10851—579—10HIR—305—2x

2 daughters — one is a full sister to Sultan, both are Very Good.

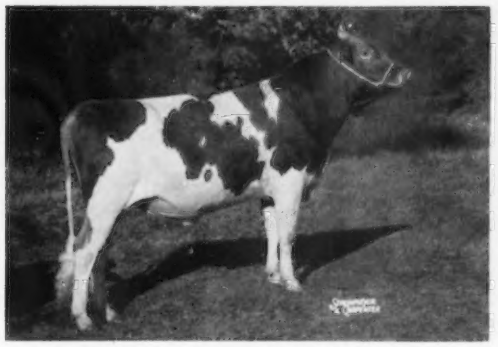

JOHN PLAIN VIKING'S TIM

Born January 1, 1958

First Jr. Yr. Bull, Illinois, No. Illinois Parish Show, International, 2nd at the National, 1959.

Sire: **McDonald Farms Rival Viking**

Dam: **John Plain's L.M. Springness,** VG '60
7 records include: 12345—636—Sr3HIR—305—2x, 12760—*719—Sr4HIR—305—2x, 11450—608—5HIR—316—2x, 13603—741—6HIR—365—2x, 13084—702—8HIR—365—2x. She is also the dam of John Plain Ornate's Springtime, VG '60, 10883—573—Jr2HIR—365—2x, 9465—546—Sr3HIR—305—2x.

Paternal Sisters To VIKING'S TIM

Milking Daughters of
McDonald Farms Rival Viking
He Sire Of VIKING'S TIM (opposite)

Rival Viking was All-American 2-Year-Old, 1957, All-American Aged Bull, 1958.
21 daus., 36 rec. av. 9244—5.1%—469 (M.E.—305—2x), 15 cl. av. 84.2%.

Sire: McDonald Farms Pre Rival, All-American 2-Year-Old, 1954, All-American Aged Bull, 1955.

Dam: McDonald Farms Idalia, 13063—723—5yrs—365C—3x. She is also the dam of McDonald Farms Pre Lidelia, E 5 times, 14809—819—5yrs—365C—3x, 13310—716—10yrs—365—2x.

Also In Service . . . PRICE-BLACK DEDO'S GOVERNOR, born January 1, 1959

A son of **Hominy Hill Viceroy** out of a daughter of Curtiss Candy Butterfinger.

Also Top ABS Sires — Bulls Like **Burger's Place Billy** ★ GOLD STAR SIRE ★. Am. Index on 27 pairs, 16524 M — 4.23% — 699 F. His daughters show an increase of +3368 M, +122 F. **Ideal Tilda's Superior,** Am. Index, 14 pairs, 14292 M — 746 F, an increase of +1422 M, +110 F for daughters over the dams. **Eagle Valley N. Lomen,** Am. Index, 16 pairs, 10163 M — 570 F, an increase of +293 M, +48 F.

PLAN TO VISIT OUR HERD

STOCK USUALLY AVAILABLE FOR SALE

R. B. Price, President
G. P. Black, Vice-Pres. and Mgr.
Kenneth M. Black, Ass't. Mgr.
Box, 37, Arrey, New Mexico
Tel. Hatch 267-4274

PRICE-BLACK FARMS, INC.

Located ½ mile off US Hwy. 85, at one mile south of Arrey turn east at the GOLDEN GUERNSEY Billboard.

ADOHR FARMS

CAMARILLO · VENTURA COUNTY · CALIFORNIA

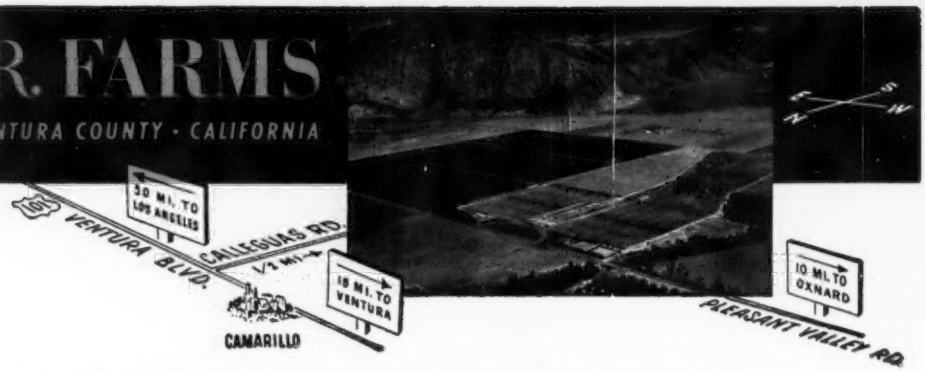

A PETER PAN PRINCE SON OUT OF AN EXCELLENT HORNET FROM THE TOPSY FAMILY IS SELLING . . .

IN THE GUERNSEY SALE OF THE WEST, STATE FAIRGROUNDS, PHOENIX, ARIZONA, WEDNESDAY NIGHT, MAY 1, 1963

ADOHR TOP PRINCE

Born January 2, 1963

Sire: **Adohr Peter Pan Prince, 18 daus., 20 rec. av. 11808—606 (M.E.—305—2x), 65 cl. av. 84.3%.**

His Sire's Dam

Adohr Priscilla, E '48 '50
14822—774—D—365—3x
Res. Gr. Ch., Grand National, 1949

His Sire's Maternal Sister

Adohr Beau's Precise, E 4 times
17457—910—Sr3—365—3x
*15790—*799—Sr4—305C—3x
Sr. & Gr. Ch., Calif., 1954.

4 Paternal Sisters

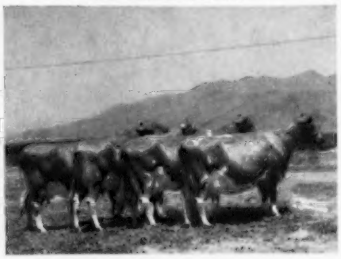

Get of **Adohr Peter Pan Prince**. Left to right:

Adohr Prince Creame
15676—797—Jr3—365—3x
Adohr Prince Precisely
14586—858—Jr2—365—3x
Adohr Prince Katria
13787—742—Sr4—365—3x
Adohr Prince Germaine
14201—770—5yrs—365—3x

It was a Peter Pan Prince daughter, Adohr Prince Annex, Excellent 91.5%, that topped the 1962 Guernsey Sale of the West. She was selected by Anson B. Smith, Ansmil Farm, Hilliards, Ohio, for $4,000, and was third high selling female at public auction, 1962.

His Dam

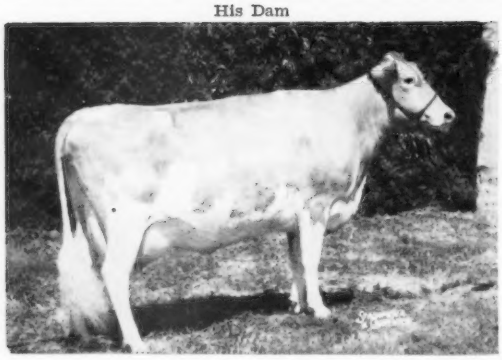

Adohr Hornet Topsy, E '61. 14215—*817—Jr4—305—3x, 15918—964—5yrs—365—3x, 16264—964—6yrs—365—3x. Member of Res. All-American Best 3 Females, 1959. Her Dam: Adohr Lubas Little Topsy, 12765—*753—Sr3—305C—3x, 18840—1185—7yrs—365—3x, 18440—1094—8yrs—365—3x.

His Dam's Full Brother

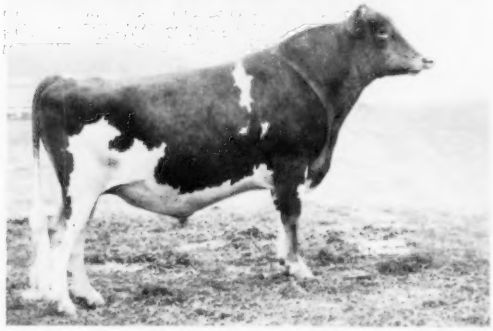

Adohr Hornet Topnotch, born July 1, 1958. 1st Sr. Calf, Calif., 2nd, G.N., 1959; 1st Sr. Yr., Calif., Ariz., Jr. Ch., Ariz., 1960. Undefeated as a 2-year-old, 1961. Res. Ch., Calif., 1961. Sire: **Franchester King's Hornet, 52 daus., 75 rec. av. 11040—570 (M.E.—305—2x), 97 cl. av. 83.6%.**

We have several daughters by King's Hornet in the herd. 3 sons are in service. These King's Hornet sons are **Topnotch** (above), **Adohr Hornet Eldoro,** born October 13, 1957, **Adohr Hornet Hero,** born November 1, 1958. **Eldoro** is out of a Very Good daughter of U. of A. Lubas Eldorene, 5 records, 3 over 1000 lbs. fat, **20277—1350—9yrs—365—3x. Hero** is out of Mar Valo Chieftain Hestor, 16462—948—7yrs—365—3x.

This bull we are selling in the Guernsey Sale of the West is a ¾ brother to Prince Gleaming (also in the sale — see page 40 of this directory).

BREEDING STOCK AVAILABLE RICH IN HORNET BLOOD

Adohr is noted for its type and production.

Stock For Sale.

T. A. KNIGHT, Manager — The Welcome Mat Is Always Out At Adohr — **J. L. ELLIOTT,** Superintendent

OAK HOLLOW FARM

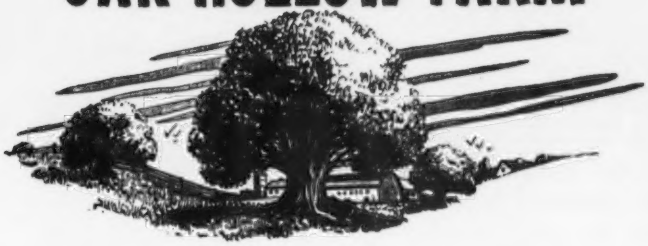

★

OAK HOLLOW BRED
GOLD STAR
SIRE

★

Congratulations to Myron Erdman, Myown Guernsey Farm, Chenoa, Illinois, on developing

OAK HOLLOW R. TILDA'S ADMITTER

★ GOLD STAR SIRE ★

12 daughters, 21 records average 10658 lbs. milk, 520 lbs. fat, M.E.—305—2x, 11 classified average 82.8%.

Here Is The Kind This OAK HOLLOW Bull Sires

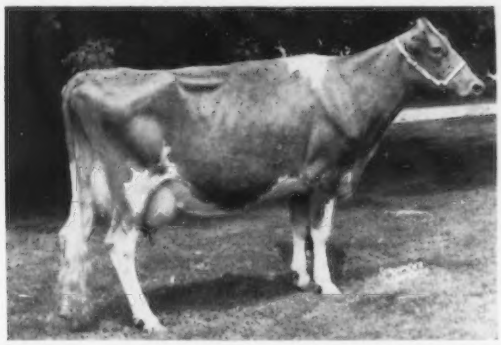

MYOWN A. TILDA, VG '60, EXCELLENT '62

9980—570—Jr2DHIR—305—2x
13680—687—Jr3DHIR—305—2x
15447—795—Jr4DHIR—305—2x

These Admitter daughters make good brood cows, too — A. TILDA (above) is the dam of Myown Peer's Tillie, a bred heifer that sold in the 1962 Green Meadow Sale to Jacob Tanis, Augusta, N. J., for $1,150.

IT PAYS TO BUY OAK HOLLOW BRED BULLS AS EVIDENCED BY ADMITTER'S PERFORMANCE.

Visitors Welcome
R.F.D. No. 1
Genoa City, Wisconsin

Vaccinated — T.B. Accredited
DHIR Testing

H. G. SCHIERHOLZ Owner
GORDON LOVETT, Manager

HANOVER HILL Farms

Yorktown Heights, New York

on Hanover Road

HENRY I. CHRISTAL, Owner — DAVE YOUNGER, Manager

A Predictor Due Right After The Sale Is Consigned To —

THE GUERNSEY SALE OF THE WEST, May 1, 1963

Arizona State Fairgrounds, Phoenix

Hanover Hill Pre Gem (Vacc.)

Born February 22, 1957 — Classified Very Good '60 '62 (87.5%)

Her Excellent Half-Sister

Hanover Hill Pre Bunny
Excellent '59 '60 (91.5%)
12317—565—Sr2HIR—365—2x
12937—567—Jr4HIR—305—2x

Her Records: 13815—557—Sr2HIR—305—2x
12898—543—Sr3HIR—305—2x
14973—636—Sr4HIR—305—2x

Her Sire: **Wandamere Predictor**
Gold Star Sire
21 daughters, 26 rec. av. 11484—4.5%—522 (M.E.—305—2x), 21 cl. av. 85.3%.

Her Dam: **Hanover Hill Jewell**
11202—562—Sr2—365C—2x
10803—513—Sr3—305C—2x
10698—506—Sr4HIR—305—2x

Gem is due May 8, 1963 to **Hanover Hill Leader's Prince,** he by McDonald Farms Pre Leader out of Princess B. of Ottendale, E twice, 14003—709—6HIR—305—2x.

Here is one that can make money for you.
PLAN TO VISIT OUR HERD

GOLDEN GUERNSEY

A Jolly Val Consigned . . .

The Guernsey Sale of the West, May 1, 1963

State Fairgrounds, Phoenix, Arizona

WANDERING BROOK J. V. SILVER

Born February 2, 1961

Due September 30, 1963 to McDonald Farms Mister Zell, GOLD STAR SIRE, 10 daus., 12 rec. av. 11310—5.1%—575 (M.E.—305—2x), 15 cl. av. 84.9%, he by McDonald Farms Premier, GOLD STAR SIRE, out of Henrietta, VG twice, 18056—830—5yrs—365—3x.

Sire: **McDonald Farms Jolly Val,** GOLD STAR SIRE. Now in service at Tri-State Breeders Coop., Westby, Wisconsin.

Her Dam

Douglaston Challenger's Goldie
Very Good 3 times
10199—527—Jr3HIR—320—2x
11010—552—6DHIR—305—2x
12620—625—7DHIR—305—2x

Her Full Sister

Wandering Brook J.V. Goldie
Very Good twice
10670—578—Jr2DHIR—305—2x
Sold for $1,800 in 1962 to Anson B. Smith.

Her Three-Quarter Sister

Wandering Brook B.K. Goldie
VG (88) when dry
11730—583—Jr2DHIR—354—2x
11620—583—Sr3DHIR—323—2x

It's not easy to part with this kind, but we did want to be well represented at the sale.

Gold Breeder 1961

WANDERING BROOK FARMS

" Consistently good . . . year after year "

4 miles west of Tully on Route 80

THE STANLEY MURPHY FAMILY — **R. D. No. 1 — TULLY, N. Y.**

GOLDEN GUERNSEY

HERO'S BROTHER...

... Sired By FAME

TO THE GUERNSEY SALE OF THE WEST . . .

WYNO FAME'S HONOR

Born September 16, 1962

Sire: **Henslee Farms V. Fame**

Dam: **Wandamere Bond's Helena** (E)

(see below)

HIS MATERNAL BROTHER . . .

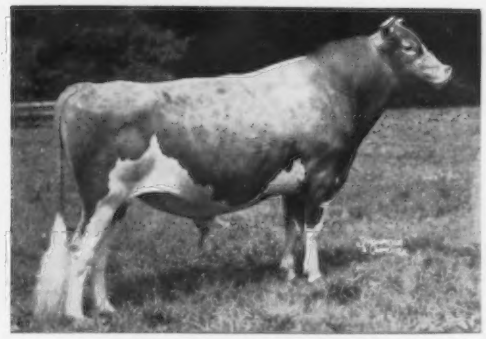

WYNO SAINT'S HERO

Sold for $21,500, Green Meadow, 1962. Highest Guernsey at auction since 1953.

THEIR DAM . . .

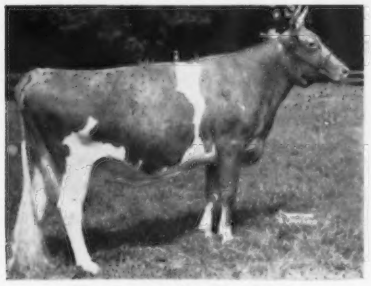

Wandamere Bond's Helena
Excellent '58
15063—675—Sr2—365—3x
14385—618—6HIR—305—2x
13718—623—7HIR—305—2x
14304—619—8HIR—303—2x
1st 3 Yrs., Pa. G. S., 1956.

THEIR GRANDDAM . . .

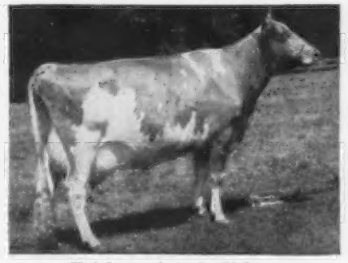

Fairlawn Actor's Helena
GOLD STAR DAM
Excellent 4 times
6 records (2 Class Leading) average 18050—832, and include 21046—1014—5yrs—365—3x, *23198—1053—8HIR—365—2x. All-American Aged Cow, 1956.

HONOR'S PATERNAL SISTER . . .

Gayoso View Fame's Debby
Excellent 3 times
11551—474—Sr2HIR—277—2x
*19413—823—Sr4HIR—365—2x
Res. All-American 3-Year-Old, 1960. Res. All-American 4-Year-Old, 1961, All-American Aged Cow, 1962.

Here is another chance to tie into the powerful **Helena** family . . . the young bull, **Wyno Fame's Honor,** is consigned to The Guernsey Sale of the West at Phoenix, Arizona, on May 1 . . . **HONOR** is a most attractive individual with the extreme dairy character that you would expect from the mating that produced him . . . his sire is certainly one of the most outstanding bulls currently active, having sired both the Grand Champion Cow and the winning Get of Sire at the National last year, and his daughters milk . . . his dam, an Excellent daughter of old Helena, has produced a number of outstanding sons including **HERO** . . .

HERO'S first five daughters have now finished all as Jr2-year-olds and they have an **ACTUAL** AVERAGE of 13009—635—2x in 305 days . . . the next two should both go over 13000 . . .

HONOR should sire the same size and production that has become the hallmark of his family . . .

ALSO CONSIGNED . . . **Wyno Hamlet's Coquette**, a bred heifer sired by Helena's son and out of a VG daughter of Wyno Beau's Cherub . . . this should make an outstanding foundation female . . .

WYNO FARMS

MUNCY, PENNA.

Estate of Alvin R. Bush, Owner

Lee Yost, Manager Phone LI 6-3003 (Area 717)

WE Couldn't Say No . . . So We Are Sending A TOPPER And A MAINLINER To —

THE GUERNSEY SALE OF THE WEST, MAY 1, 1963, State Fairgrounds, Phoenix, Arizona

Two Granddaughters Of This Excellent Cow

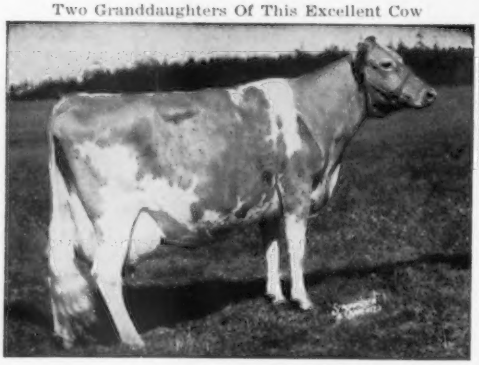

Oak Acre Margie

Excellent 3 times

7 records, all over 675 lbs. fat —

15581—858—10HIR—365—2x

15317—821—11HIR—351—2x

Dam of 8 sons and 4 tested daughters

A Topper — Fresh In February

Graysmarsh T. Antelope

Born July 5, 1959

11345—600—Jr2DHIA—365—2x

Sire: **Graysmarsh Topper**
A son of Lake Louise King's Nobleman out of Margie.

Dam: **Graysmarsh Angel**
She by Noelbrook Foundation out of Graysmarsh Andria, VG, 5 records including 11234—623—Sr4HIR—305—2x.

A Mainliner — Due In August

Graysmarsh M. Louise

Born January 14, 1961

Due August 10, 1963 to Graysmarsh Command, a son of Cedarcroft Gem's Mardel, E, 15920—664—Sr3DHIR—305—2x.

Sire: **Graysmarsh Mainliner.**
A son of Margie. Now owned by Badger Breeders Cooperative.

Dam: **Graysmarsh Noble Louise**
Maternal sister to Riverside Acres Lucky Lou, VG, 14821—*889—5HIR—305—2x, 16450—*980—6HIR—304—2x.
A daughter of Riverside Acres Linda, 12173—725—7HIR—335—2x.

You Can Go All The Way On These Two

BREEDING STOCK USUALLY FOR SALE

Send for list of available Graysmarsh bull calves out of our best cows.

GRAYSMARSH FARM — Rt. 2, Sequim, Washington

LESTER LANCASTER, Manager

One Of Those Very Good Belmonts Consigned . . .

The Guernsey Sale Of The West, May 1, 1963

State Fairgrounds, Phoenix, Arizona

Prestdale Belmont's Vera (VG)

Born October 8, 1959

10593—501—Jr2HIR—323—2x, on retest with 83 lbs. in 28 days. Will be bred before the sale.

Her Dam's Half Sister

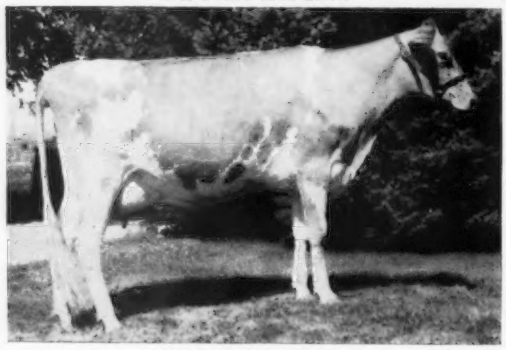

Prestdale B. Royalanne
On test with 9194—463—Jr2HIR—2x in 272 days.
Excellent '62
Royalanne is Bonanza's fifth daughter to classify Excellent.

Sire: **Prestdale Phyl's Belmont**
10 daus., 26 rec. av. 9999—5.0%—500 (M.E.—305—2x), 35 cl. av. 83.6%, a son of Claudesta Phylman out of Baker View Bellamy, 15114—760—5yrs—365C—2x.

Dam: **Prestdale B. Veronada** (VG)
9430—505—Jr2HIR—354—2x
9446—491—Jr3HIR—291—2x

Next Dam: **Prestdale Royal R. Veronica** (VG)
10343—495—Jr2—365—2x

Buy this cow and you've added a real top to your herd.

PRESTDALE FARM — New Plymouth, Idaho

CHARLES J. PRITZL

OUR CONSIGNMENT TO THE GUERNSEY SALE OF THE WEST FAIRGROUNDS, PHOENIX, ARIZONA, ON MAY 1, 1963

McDONALD FARMS REGAL FASHION — Born April 15, 1962

A show bull with dairy character and an All-American inheritance. A double Neptune.

Sire: **High Meadows Jolly Waterloo,** twice All-American, as a yearling and 2-year-old. His sire, Neptune — sire of twenty-one All-Americans. His dam, Caumsett Regal Gloss (see below), twice Reserve All-American. Waterloo's daughters are just starting test and have milked up to 55 pounds per day at 2 years of age.

Dam: **McDonald Farms Jolly Charm** (see below), 1962 National Futurity winner. Twice Honorable Mention All-American, as a 2-year-old and 3-year-old. Excellent twice, as a 2-year-old and 3-year-old.

His Dam

McDonald Farms Jolly Charm (E twice)
9260—506—Jr2DHIR—305—2x, 10440—603—Jr3DHIR—302—2x. Both records on show circuit in middle of record. Winner National Futurity, 1962. Honorable Mention All-American, 1961 and 1962. Full sister All-American Jr. Yearling, 1961. Member All-American Produce of Dam, 1962.

His Maternal Granddam

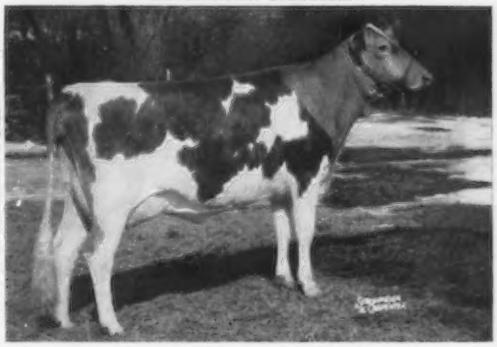

McDonald Farms Miss Yvette (VG)
8565—447—Sr2HIR—305—2x, 10710—556—5DHIR—305—2x. Records made under very ordinary conditions. Two full brothers — one sold for $5,600, other Res. Gr. Ch., Ohio State Fair, 1961. A Premier daughter. Dam of All-American Produce of Dam, 1962, All-American Jr. Yearling, 1961.

His Paternal Granddam

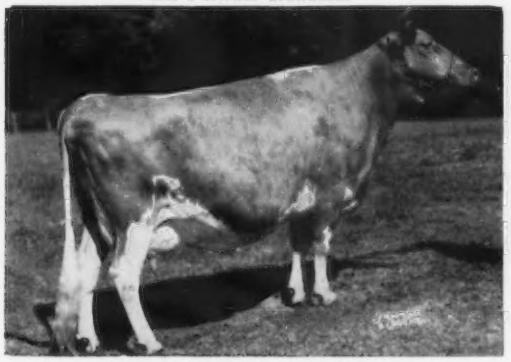

Caumsett Regal Gloss (E 5 times)
14078—647—Jr2—365C—3x. 12350—583—8HIR—305—2x. Grand Champion Cow, New York, 1957, 1st Aged Cow, International, 1958, Res. All-American Aged Cow, 1957 and 1958. Dam of one twice All-American and one Res. All-American sons. She combines the best of Caumsett breeding.

His Maternal Great, Great Granddam

McDonald Farms D. Monogirl (E 5 times)
12858—696—Sr4—305C—2x. 16376—894—5yrs—365—3x, 13445—725—9yrs—365—2x. 1st 2-year-old, 1949, 3-year-old, 1950, N.G.S. Twice Res. Gr. Ch., N.G.S. Res. All-American Aged Cow, 1955. Three daughters over 700 — one on 2x milking. One son All-American — two sons used in McDonald herd.

Also Consigned:

McDONALD FARMS MISS DELORES, a bred heifer by **Premier,** GOLD STAR SIRE, out of **McDonald Farms Jolly Wren,** (D), 12004—628—Sr4HIR—305—2x. Wren is out of McDonald Farms High Ostafette (VG), 15852—815—Sr3—365C—3x. Ostafette is maternal sister to the former Class Leader cow, McDonald Farms Nestafette, 15904—788—Sr3—305C—3x. They were both out of Laurel Mills Estafette (E), 13405—742—Jr4—365C—2x. Wren is maternal sister to McDonald Farms Ideal Song (VG), 14917—838—Sr3—365—2x. Delores is a big, strong heifer with an excellent inheritance for high production. She is due to freshen July 22 to the service of High Meadows Jolly Gladiator, a Neptune son of the Res. Gr. Ch. Cow, N. Y., 1962.

This Pair Combines Size, Quality and Production.

LOOK THEM OVER AT PHOENIX.

BREED BY CHOICE NOT BY CHANCE

McDONALD FARMS GOLDEN GUERNSEY **Cortland, New York**

CORNELL UNIVERSITY, Owner — H. H. THOMAS, Herdsman — K. C. SLY, Manager

GOLD STAR BREEDER 1962

PRODUCTION . . .

103 COWS — 107 RECORDS AVERAGE
10888 POUNDS MILK, 4.7%, 517 POUNDS FAT, M.E.—305—2x

TYPE . . .

101 CLASSIFIED COWS AVERAGE 85%

MAKE YOUR NEXT BULL — A LOCKSHORE-BRED SIRE . . . Bull Calves backed by GOLD STAR Inheritance out of high producing, high classifying cows. A LOCKSHORE BULL WILL CARRY THIS GOLD STAR INHERITANCE FOR PRODUCTION AND TYPE.

Located 3½ miles north of Richland, Michigan — Telephone Delton, Michigan — 623-2822

LOCKSHORE FARMS, INC. - Hickory Corners, Michigan

JAMES A. FISH, Manager — T. B. and Bang's Accredited — MURRAY LONGWILL, Herdsman

---

Entire Herd – Milk Tank And Farm Equipment For Sale

35 HEAD Registered Guernseys – 12 HEAD Are Natural Polled
With As Many As 30 Ancestors Which Are Polled

In The Sale

Cleo of R. R. R. Farm
Born January 23, 1958
10313—463—DHIA—291 days
Two sons — one by Leafy Lane Select.

El Sheltero Star's Betsy
VG '60
8855—427—Sr3HIR—305—2x
10227—500—5HIR—319—2x
8342—423—6HIR—305—2x
Her son born July 16, 1961 is selling.

Her Son In The Sale

In The Sale –

Dic-Be Magar's Fairy, born November 19, 1958 — 11090—485—2yrsDHIA—305—2x, one daughter by Lockshore Maxim Lochinvar.

Jonmar R. Clementine, born January 5, 1957 — 10045—454—DHIA—305—2x. A daughter, Jonmar Clementine Jewel, born June 22, 1960 by Yellow Creek Jewel Supreme is also in the sale.

Six Daughters of **Jonmar Quality's Pat,** he by Bradford's Letty's Pat out of a daughter of Bradford's Quality B with 12361—560—Jr2—305—2x.

Daughters of **Yellow Creek Jewel Supreme, Langmeadow Magar, Yellow Creek Noble Chief, Bradford's Edith's Pat** and **Woodacres Emperor** are also in the sale.

Write for further information

Farm located 3½ miles east of Vroom's Cold Storage at Hart.

John F. & Marjorie G. Dailey, Owners — **R. #3, Hart, Mich.**

Tel. 873-2917

★ BONANZA ★

Another Jewel Has Been Added To BONANZA'S Glittering Crown

A DAUGHTER IS JUDGED THE 1962 RESERVE ALL-AMERICAN JUNIOR YEARLING

1st Jr. Yr. Heifer, Ohio District II Show, and Ohio State Fair, 1962.

Owned by Charles B. Bolton, Franchester Farms, West Salem, Ohio.

Franchester Bonnie Cecilia

★ Her GOLD STAR Sire ★

NYALA ERMINE'S BONANZA

67 daus., 144 rec. av. 11429—5.0%—568 (M.E.—305—2x), 106 cl. av. 84.5%
64 AI sired daus. av. 11551—5.0%—585 (M.E.—305—2x)

BONANZA SIRES PLEASING TYPE . . . BONANZA SIRES HIGH PRODUCTION

He Also Sires Sons That Transmit His Production Ability

A **BONANZA** SON

PRESTDALE BON VICTOR

12 daus., 16 rec. av. 11599—4.7%—545 (M.E.—305—2x)

Victor now has 20 tested daughters. A few are listed below with their actual production.

Idacrest V. Pet
14476—686—Sr3HIR—365—2x

Idacrest V. Zenia
13512—643—Sr3HIR—365—2x

Idacrest V. Heidi
11424—627—Sr3HIR—342—2x

Idacrest V. Kitty
13784—631—Jr2HIR—334—2x
15586—672—Jr3HIR—365—2x

Idacrest V. Amy
13204—634—Jr2HIR—365—2x

Westlynn Naughty Girl
10912—548—Sr3HIR—365—2x

Prestdale Vic's Belle
10813—531—Jr3HIR—344—2x

BUILD FOR THE FUTURE . . . ORDER BONANZA SEMEN TODAY

Bonanza is now 11 years of age. Take advantage of the opportunity to breed your herd to a sire that has demonstrated his ability to transmit production not only to his daughters but through his sons as well.

Ask your local breeding association, and we are sure they will take care of your needs, or write to Iowa Breeders Co-op, Cornell and Hoffman Rd., Des Moines 13, Iowa, or to one of us.

Most Breeding Associations will breed your cows to Bonanza for $10.00 or less, inseminator fee included.

WESTLYNN FARM
Joe Pritzl, Owner
Fruitland, Idaho

PRESTDALE FARM
C. J. Pritzl, Owner
New Plymouth, Idaho

IDACREST FARM
Robert S. Davis, Owner
Kuna, Idaho

CASTLE BROOK FARM

COMPLETE DISPERSAL — APRIL 22 AND 23, 1963

AT THE FARM, COLTS NECK ROAD, FREEHOLD, N. J.

Frank Gumina, Owner A. J. Bruno, Mgr. Phone HO 2-2307 Graham Foster, Herd Mgr. Phone 462-5954

300 HEAD—9 Bulls—155 Cows—50 Bred Heifers—86 Open Heifers & Calves

77 Cows In The Sale Average 14586—707 Officially

111 **GLENGERAN LEADER'S ROBIN**
16351—802—6yrs—365—3x
Born 10/1/51. Calved 11/8/62. Bred 1/11/63 to Fortune. Dam of Castle Brook Fortune's Gleam, sold for $1,500 to Sam Huber, Dalton, Pa., in 1960 Eastern Guernsey Sale. Robin's maternal sister, **GLENGERAN FORTUNE'S ROBIN,** VG twice, 15954—777—Sr4—305—3x, is selling.
Sire: **Fairlawn Actor's Leader**
Dam: **Glengeran Robin,** 13373—672—Sr4—305C—2x
This is the June Rose family that produced Glengeran Leader's Pride Rose, E, and her dau., **CASTLE BROOK KING'S PRIDE ROSE,** VG 3 times, 21656—1055—5yrs—3x (pending) in Sale.

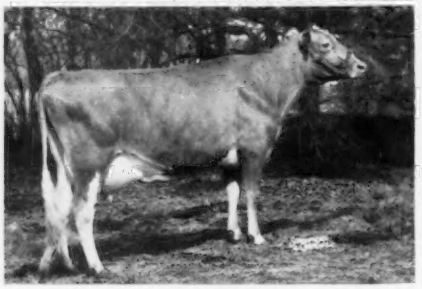

134 **CASTLE BROOK LEADER'S SURPRISE**
12978—621—Jr2—305—3x
Born 11/19/58. Heifer calf, 1/20/63, by PEARLETTE KING, in Sale. Bred 2/25/63 to Henslee Farms V. Fame.
Sire: **Fairlawn Actor's Leader**
Dam: **Glengeran's Surprise Sugar**
16767—759—13yrs—365—2x
13128—613—7yrs—305C—2x
6 tested daus.

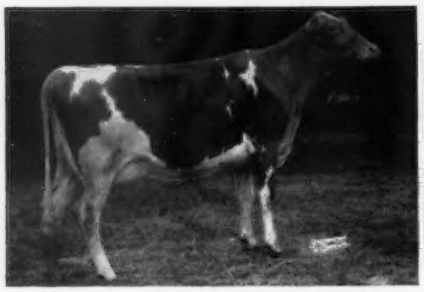

112 **CASTLE BROOK FORTUNE BELLA**
Born 11/4/60. Calved 1/14/63, heifer, in Sale, by Castle Brook Actor's Hornet.
Sire: **Fairlawn K. Fortune**
Dam: **Glengeran Celeste,** Gold Star Dam, 16924—802—7yrs—365—2x. 5 tested daus., Glengeran Leader's Cecilia, Gold Star Dam at Franchester.

108 **HENSLEE FARMS ACTRESS,** VG Twice
11219—577—Jr4—305—3x
Born 10/14/56. Due 3/8/63 to Mulhocaway Butterfat Primate. She sold for $5,600 as bred heifer in Henslee Farms Disp. Dam of Jr. Herd Sire, Actor's Hornet.
Sire: **Fairlawn Actor's Leader**
Dam: **CASTLE BROOK ANNABELLE**

↓

The Fountainhead Of This Top Family

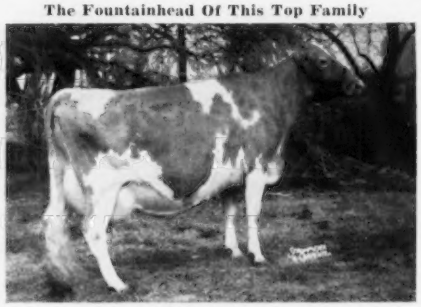

CASTLE BROOK ANNABELLE, VG 3 times
12614—669—6yrs—305—3x
Born 4/20/53. Bred 3/6/63 to Henslee Farms V. Fame. Annabelle sold for $2,000 in the Henslee Farms Disp. In Sale with 2 high record daughters. 14 in this top family are selling.

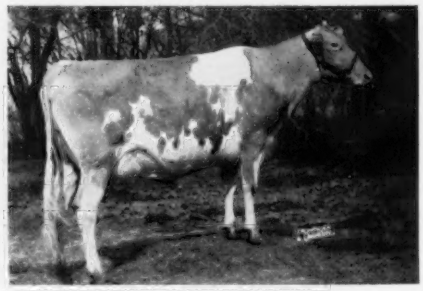

30 **CASTLE BROOK KING'S BUELAH**
Born 9/13/59. Calved 11/20/62. Bred to Henslee Farms V. Fame.
Sire: **Castle Brook Pearlette King**
Dam: **Glengeran Fortune's Sugar**
16059—776—Sr4—365—3x
She out of Glengeran's Surprise Sugar, 16767—759—13yrs—365—2x, 13128—613—7yrs—305C—2x, whose granddaughter sold to Belle Terre for $3,050 in the Glengeran Dispersal.

FOR CATALOGS WRITE

THE PATE SALES COMPANY

2064 Lawrence Road, Trenton 8, N. J. Phone TWinoaks 6-0174

More Of The Many Good Ones In The Castle Brook Dispersal

3 By King's Barron — Sr. Herd Sire In Sale
(see March 23 Journal)

429

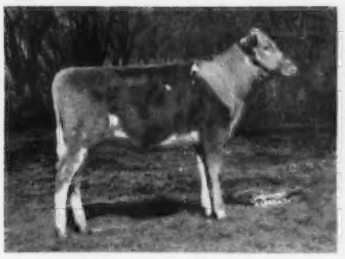

CASTLE BROOK BARRON SANDY
Born 4/12/62
Dam: **Castle Brook L. Snow Ball,** VG. 8644—452—Sr2—305—3x. Next Dam: Arrus Philosopher Snow Ball, 14167—806—Sr3—365C—3x, 14542—821—6yrs—309—3x. Sold for $2,050 in High Mowing Disp.

379

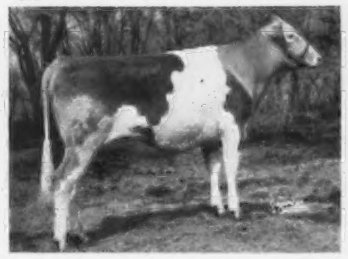

CASTLE BROOK BARRON CLARICE
Born 4/8/61. Due 5/30/63 to Castle Brook Leader's Actor.
Dam: **Castle Brook Fortune's Clarice,** 6773—368—Sr3—3x in 151 days. Next Dam: Glengeran Celeste, Gold Star Dam, 16924—802—7yrs—365—2x.

388

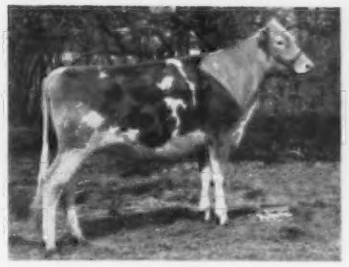

CASTLE BROOK BARRON EMMA
Born 6/5/61. Bred 1/2/63 to Castle Brook Actor's Hornet, son of Henslee Farms Actress.
Dam: **Castle Brook Fortune's Duchess,** 16065—767—Jr2—365—3x; on retest, 11492—549—Jr3—3x in 209 days. Next Dam: Glengeran Leader's Dolly, E, 20930—878—7yrs—365—3x.

425

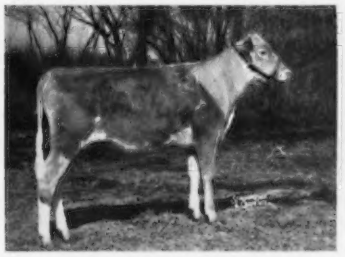

CASTLE BROOK KING'S FAITHFUL
Born 3/30/62
Sire: **Castle Brook Pearlette King**
Dam: **Celebrity Farms Faithful** *18558—*916—Jr3—365—3x. Dam of Castle Brook Fortune's Faithful, VG twice, 17771—839—Jr2—365—3x, $3,000, top female of 1962 Guernsey Sale.

70

CASTLE BROOK KING'S PREEN, VG
*14443—711—Jr2—305—3x
Class Leader 9th in milk when made. Born 1/26/59. Calved 3/3/63, heifer, in Sale, by Mulhocaway Butterfat Primate.
Sire: **Castle Brook Pearlette King**
Dam: **Castle Brook Le Pandora,** VG 14456—741—Jr2—365—3x. Sold to Ideal Guernsey Farms, $1,650, Green Meadow, 1960.

79

CASTLE BROOK LEADER'S PREEN
16552—819—5yrs—305—3x
Born 1/8/57. Calved 2/1/63, heifer, by PEARLETTE KING, in Sale.
Sire: **Fairlawn Actor's Leader**
Dam: **Adohr Peter Pan Preen,** VG 18963—883—8yrs—365—3x

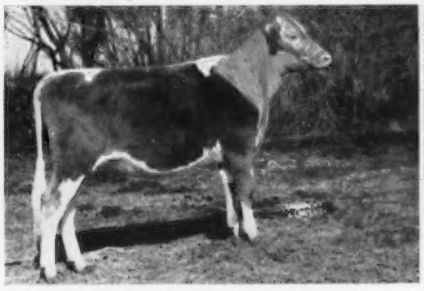

404 **CASTLE BROOK FAME VICTORY**
Born 12/3/61
Sire: **Henslee Farms V. Fame**
Dam: **WYNO BEAU'S LYLA,** E 4 times 15461—860—5HIR—305—2x. In Sale. Due 4/10/63 to Fairlawn K. Fortune.

CASTLE BROOK LEADER'S LAD
Born 2/6/62
Sire: **Fairlawn Actor's Leader**
Dam: **Clarion Bonnie D. Cora,** E 17837—862—5yrs—365—3x (pending). Sold for $3,050, Sunny Crest Disp.

Credit Will Be Extended By The Dairy Credit Company, DeKalb, Illinois

The American Hotel In Freehold Will Be Sale Headquarters, HO 2-0819

There Will Be A Showing Of The Cattle At 4:00 P.M.
On The 21st, Followed By A Social Hour.

FOR CATALOGS WRITE

THE PATE SALES COMPANY

2064 Lawrence Road, Trenton 8, N. J. Phone TWinoaks 6-0174

Honora's Son Is Consigned —
14th GUERNSEY SIRE SALE
May 9, Exposition Grounds, W. Springfield, Mass.
Honora — Gold Star Dam

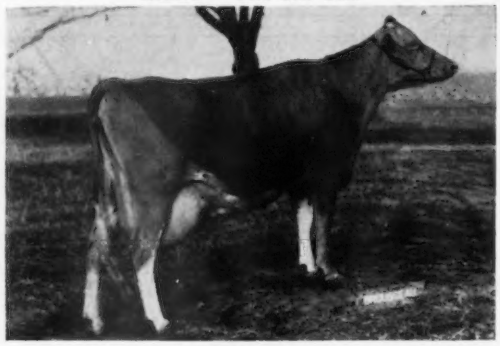

DEERSHORN HONORA (VG 4 times)
Lifetime production to date

107,241M — 5353F

Honora has 6 outstanding daughters including **Deershorn L. Helen** (VG).
Lifetime production to date at 8 years

80,990M — 3806F

(see March 23 advertisement)

Her Son Selling — **DEERSHORN K. ADMIRAL,** born August 8, 1962. Sire: **Fairlawn K. Footprint,** 10 daus. 17 rec. av. 11298—4.9%—554 (M.E.—305—2x). **This Young Calf Could Help Anyone's Herd.**

DEERSHORN FARM

Winner Of The Wirthmore Plaque for the last 3 years.
Sterling Junction, Massachusetts

T.B. Accredited — Bang's Free Accredited
Visitors Welcome — **Breeding Stock For Sale**
V. D. MUDGETT, Owner — Tel. CLINTON EMPIRE 5-6624

Ditmarsia Farm

1961 — Gold Breeder — 1962

We are proud of this coveted award and we're proud of our Guernseys that helped us to achieve this honor.

Our 1962 Lactation Average
20 Cows, 22 Records Av. 11795 4.7% 558
(M.E.—305—2x) 16 Classified Av. 83.5%.
100% classified above the line in Shoulders
100% classified above the line in Body Capacity
93.7% classified above the line in Breed Character
93.7% classified above the line in Dairy Character

We have for sale a few young bulls by Ditmarsia's Prince and Burger's Place Billy, out of our best cows.

Visitors Always Welcome

Farm located 3 miles north of Trenton on U. S. 65.

John D. & John H. Erp — Rt. 1, Trenton, Missouri

A SHOW BULL — To The 14th Sire And Bred Heifer Sale — Exposition Grounds, West Springfield, Mass. — May 9

McDONALD FARMS MISTER FABIAN — Born May 17, 1962

A show type, dairy bull by a GOLD STAR SIRE, **McDonald Farms Premier,** and out of an All-American Dam, **McDonald Farms Noble Ruby,** that has proved to be a top brood cow.

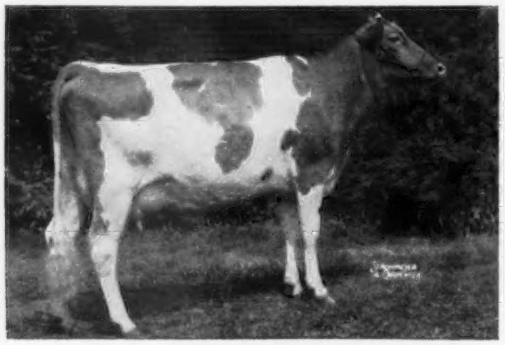

His Full Sister: **McDonald Farms Miss Amabel,** VG
11373—572—Jr2HIR—305—2x
13977—680—Jr3HIR—305—2x
Another record as Jr4 just completed — about 14,000 (not reported yet). Dam of Grand Champion Bull, Ohio State Fair, 1962 — twice nominated for All-American.

His Dam: **McDonald Farms Noble Ruby,** VG
10302—482—Sr4—305C—2x (on show circuit)
12430—561—5yrs—305C—2x
All-American 4-year-old, 1955. Dam of another Premier daughter with 10831—504—Jr2—305—2x — another full sister to Fabian. 3 daughters, all full sisters to Fabian, average over 13200—640—305—2x (M.E.).

Fabian is a real dairy type bull, with the size and depth to produce the kind of cattle we like. Ruby is out of an Excellent daughter of Valleywood Harriet.

Also consigned is a big, working type **Premier daughter** out of a double Della dam that made over 9000—Jr2—305—2x. **MISS ELFREDO** (consigned) is due to freshen July 21, to the service of McDonald Farms Royal Danny, Reserve All-American Senior Yearling Bull, 1962.

If You Want Size, Dairy Character And Type, This Pair Can Help You.

BREED BY CHOICE NOT BY CHANCE

McDONALD FARMS — Cortland, New York

CORNELL UNIVERSITY, Owner — H. H. THOMAS, Herdsman — K. C. SLY, Manager

May 9

BEST DAMMED BULLS EVER!

By Sires that are writing their own history

14th SIRE AND HEIFER SALE

Exposition Grounds, West Springfield, Massachusetts

15 YOUNG BULLS — 25 BRED HEIFERS OR YOUNG COWS

How Do YOU Pick Them?

GOLD STAR SIRES
EXCELLENT COW FAMILIES
100,000 POUND DAMS
AI PROVED SIRES
ALL-AMERICAN ANCESTRY
CLASS LEADING DAMS

?

We Have Them In ALL Combinations

SONS OF —

BONANZA—MO
JEWEL SUPREME—JOLLY VAL
SAILOR KING—PREMIER
JOLLY WATERLOO—ADRIAN
BRILLIANT—AND A
DOUBLE SHOT OF FOOTPRINT

OUT OF DAMS BY —

TRANSFER—PHARAOH
CHAMPION—BEAUTY BUTTERFAT
AND OTHERS OF EQUAL
QUALITY IF NOT NOTORIETY

SAVE MONEY — TIME AND TRAVEL — BE ON HAND

MAY 9

TO MAKE YOUR CHOICE

15 TOP YOUNG BULLS
25 FRESH OR CLOSE-UP BRED HEIFERS

HER MATERNAL BROTHER — IN SALE

LUSHACRES HERMES' QUEST (4 times E)
All-American Sr. Yr., 1954, 2-Year-Old, 1955, 3-Year-Old, 1956, sold for $15,500.
17529—*1104—Jr4—365C—3x
14651—* 900—5HIR—305—2x
She is a maternal sister to
NORTHERN DUKE'S PRINCE
Born February 10, 1962
7 nearest dams average 16455—866. Consigned by North Farm, Bristol, Rhode Island.

HER GRANDSON — IN SALE

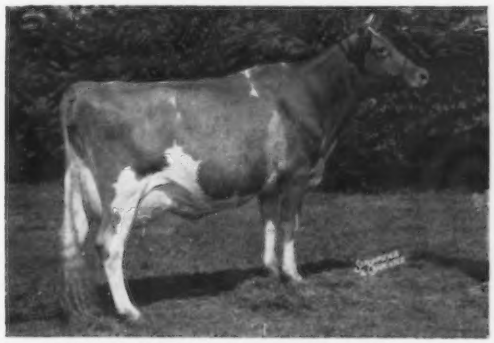

HOMINY HILL CHAMPION FERN (5 times E)
(Sold for $5,300) 1st Aged Cow, Sr. & Gr. Ch., Conn., 1959, 1960.
*16784—*779—Sr4—305—2x
20182— 954—5yrs—365—2x
22466—1067—6yrs—365—2x
She is the granddam of
NYALA ATHENA'S ROYAL
Born June 10, 1962
6 nearest dams average 16556—810. A son of MO out of a Very Good Transfer. Consigned by Nyala Farm, Greens Farms, Connecticut.

HER SON — IN SALE

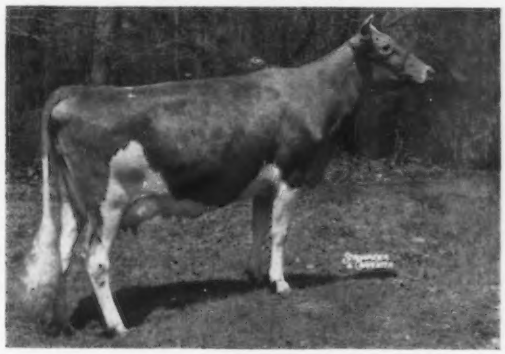

HOMINY HILL CHAMPION HONETTA (VG)
*14370—*735—Sr2—305—3x
14138— 726—Sr3—305—2x
13542— 713—Sr4—283 days—2x
She is the dam of —
HOMINY HILL HERDSMAN
Born April 16, 1962
7 nearest dams average 15530—804
A son of Hominy Hill Adrian, consigned by Hominy Hill Farms, Colts Neck, N. J. See page 529, this issue.

For Catalogs Write

DUNN AND HARWOOD, CORDAVILLE, MASS., Sales Managers . . . Tel. HUntley 5-0714

We Are Adding GOLD STAR Bonanza Blood To Our Breeding Program

His Son In Service

Nyala Ermine's Bonanza ★ GOLD STAR SIRE ★
67 daus., 144 rec. av. 11429—5.0%—568 (M.E.—305—2x). 106 cl. av. 84.5%.

A great sire of TYPE, PRODUCTION and SALES APPEAL. He is by a son of a GOLD ★ DAM, out of a GOLD ★ DAM, and maternal brother to a GOLD ★ SIRE.

A BONANZA SON IN SERVICE

Kampland's Bonanza Monarch

Dropped December 29, 1960

Dam: **Kampland's C.C. Mary,** 9746—476—Sr2HIR—305—2x. 1 tested daughter. She is by Curtiss Candy Model Curtiss, and out of a daughter of Old Acres Marjorie, 13540—691—5yrs—365—3x.

BREEDING STOCK AVAILABLE

KAMPLAND GUERNSEY FARM

1 mile south of Byron Center and 3 miles west on 92nd Street to Perry Street, then ¾ mile West to the farm. Tel. Jamestown TW 6-9314.

Donald Kamps **R.R. 2, Byron Center, Michigan**

OUR GUERNSEYS HAVE TYPE

We Classified In November, 1962, For The Third Time. The Results . . . 12 HEAD — 7 Very Good, 4 Desirable, 1 Acceptable — Averaged 84.2%.

OUR GUERNSEYS PRODUCE

1962 DHIR Herd Average, 24 Records, 9711 Lbs Milk — 5.1% — 492 Lbs. Fat (M.E.—305—2x).

A Few Of Our Typical Brood Cows

Rushcreek Butterfat Beauty, VG (88.5)
11510—591—7DHIR—305—2x

Maple Lawn Farm Jererna
11240—589—5DHIR—280—2x

Rosemont I. Cherry Blossom
11480—550—6DHIR—305—2x

Van's Lucky Acres Suzette Lady
10880—542—Sr2DHIR—305—2x

Maple Lawn Farm Julietta, VG (87)
10130—525—Sr3DHIR—305—2x

It is cows like these that are being bred to DEEP LAKE FLASH'S CHIEF, our son of the GOLD STAR Flash bull. CHOICELY-BRED BULL CALVES AVAILABLE FROM TIME TO TIME.

PLAN TO VISIT OUR HERD
YOU ARE ALWAYS WELCOME

We Test . . . We Classify . . . We Show

Herman Van Belkum and Sons
Herman Jr. and Carl R.
Telephone MU 1-9196

VAN'S LUCKY ACRES

Route 1, 4463 21st.
Dorr, Michigan

FOLLOW THE OREGON TRAIL TO BETTER GUERNSEYS

PRODUCTION IS ON THE UP AND UP AT MAMMOTH MAPLES

Year	No. Rec.	Milk	%	Fat	
1960	**35**	**9397**	**4.7**	**444**	HIR Test (M.E.—305—2x)
1961	**39**	**9733**	**4.9**	**477**	
1962	**53**	**10196**	**4.9**	**497**	

The Daughters Of Our Former Sire, PRAIRIE BLOOM LADY'S DUKE, Are Contributing Greatly To This Production Increase. They Are Showing A Marked Improvement As They Mature. Below Are 5-Year-Old Records Completed By Typical Daughters During The Past Year.

Mammoth Maples Flo
13121—668—5HIR—305—2x

Mammoth Maples Pet
12477—625—5HIR—305—2x

Mammoth Maples Susan
12896—604—5HIR—305—2x

Marilyn's Blossom
12696—591—5HIR—305—2x

Mammoth Maples Lassie
12449—551—5HIR—288—2x

Mammoth Maples Emily
10023—513—5HIR—305—2x

Mammoth Maples Paula, 10271—510—5HIR—305—2x

WE ARE BREEDING OUR TOP BROOD COWS TO THE GOLD ★ SIRE, BURGER'S PLACE BILLY. CHOICE BULL CALVES AVAILABLE.

Herd On DHIA and HIR — Breeding Stock For Sale

MAMMOTH MAPLES FARM

Foster Harrold — 2½ miles northeast of Creswell — Route 2, Box 190, **Creswell, Oregon**

ALDERNEY-BROOKLAWN FARMS GUERNSEYS ARE NOTED FOR THEIR

P-R-O-D-U-C-T-I-O-N

9th High Herd Among All Herds On Official HIR-DHIR Test For Herds Completing 100 or More Records

1962 Production

108 HIR records average 10784 lbs. milk, 5.1%
554 lbs. fat, M.E.—305—2x

For The Past 3 Years Our Herd Has Gone Over 10,200 Pounds Of Milk On Official Test
1960 . . . 62 HIR records average 10201 lbs. milk, 524 lbs. fat, M.E.—305—2x.
1961 . . . 90 HIR records average 10993 lbs. milk, 563 lbs. fat, M.E.—305—2x.

Add this production to your herd.

Stock For Sale Out Of Cows That
Have Proved Their Ability To Produce

Stock For Sale By Or Bred To —

CASTLE BROOK FORTUNE COMMANDER
BROOKLAWN BEAUTY BUTTERFAT

Both are by
★ **Gold Star Sires** ★

Alderney-Brooklawn Farms

Visitors Always Welcome — Located on corner of U. S. 202 and N. J. 10

Claude Hodge, Mgr. Tel. Jefferson 8-8218 **Morris Plains, N. J.**

—HOMEWOOD FARMS—

11 miles northwest of Lynchburg, on Hwy. 130

Homewood Farms Consign — Shenandoah Valley Guernsey Opportunity Sale
Friday, April 19, 1963 — Livestock Pavilion, Staunton, Va.
4 HEAD — An Extremely Well-Bred Bull—A Bred Heifer—2 Senior Heifer Calves.

Homewood SNB Saint
Born April 28, 1962

Sire: **Wyno Saint's Leo**
Our Junior Herd Sire. A son of Wyno Beau's Lyla. E 4 times, 15461—860—5HIR—305—2x. Leo is a half-brother to Wyno Saint's Hero ($21,500).

Dam: **Homewood Superior's Nina Bell**
Very Good '60 '62
12560—628—Sr3DHIR—305—2x
13570—670—Sr4DHIR—305—2x (pending)

Next Dam: Homewood Raider's Nina Bell
10310—494—9DHIR—305—2x
She is dam of Homewood Warrior's Nina Bell, 12320—558—5DHIR—305—2x

Homewood Superior's Normette
Born November 28, 1960

Pasture-bred between June 19 and October 26, 1962 to Homewood SNB Leo, a full brother to Saint — opposite.

Sire: **Ideal's Beaut's Superior**
Unofficial Summary: 26 daus., 40 rec. av. 11159—541—305—2x—M.E., 40 other daughters in the herd that will be tested as they freshen.

Dam: **Homewood Actor's Normette**
Very Good '62
10210—478—4yrsDHIA—322—2x
11550—513—6DHIR—305—2x

The Heifer Calves are both daughters of **Bayville Jolly Squire** (owned jointly with Bayville), a son of Bayville General Jolly out of Bayville Royal Evelyn (VG '60), 15320—730—Sr4DHIR—305—2x.

Homewood Squire's G. Lass
Born August 8, 1962

Dam: **Homewood Golden Lass**
9920—466—Sr3DHIA—305—2x
11060—520—Sr4DHIR—305—2x

Homewood Squire's Bellerina
Born August 18, 1962

Dam: **Homewood Super's Bellerina**
On test with 5960—280—Sr2—2x in 191 days.

We are proud of our 1962 Lactation Average
140 DHIR Records Av. 10541—5.0%—530 (M.E.—305—2x)
10th highest average in the nation with 100 records or more.

Stock FOR SALE — Visitors Always Welcome

D. H. DILLARD, Owner
S. M. CORRELL, Manager
D. R. ALLCOCK, Jr., Herdsman

Tel. Lynchburg Victor 5-5171

Rte. 2, MONROE, VIRGINIA

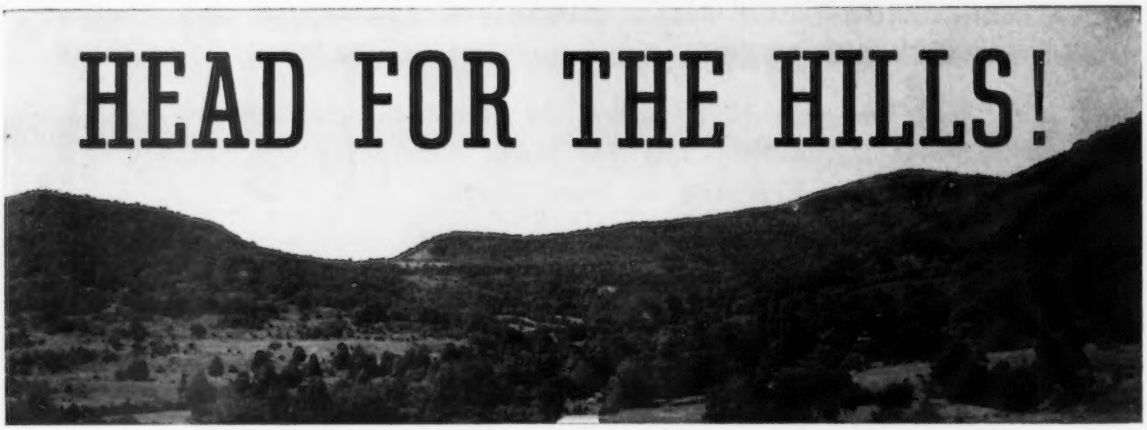

THE TENNESSEE HILLS - - - THAT IS - - -

WEDNESDAY, APRIL 24 — 12:30 P.M. — FOR THE 21ST ANNUAL TENNESSEE STATE SALE, STATE FAIRGROUNDS, NASHVILLE

42 HEAD

High Record — High Classifying Cows. Large Number Of Big, Growthy, Strong, Bred Heifers due in the summer and early fall

QUALITY ALL THE WAY

From Outstanding Herds in

INDIANA, OHIO, PENNSYLVANIA, GEORGIA, KENTUCKY, MISSISSIPPI, NORTH CAROLINA, NEW YORK, TENNESSEE

The Kind That Comes Through The Tennessee State Sale

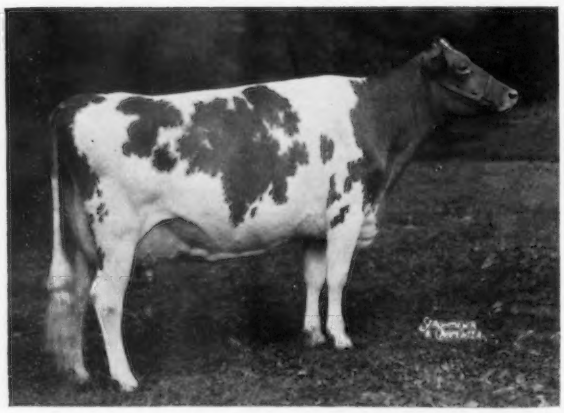

A daughter of Henslee Farms V. Fame, he also sire of the All-American Senior Get of Sire, 1962.

GAYOSO VIEW FAME'S DEBBY
3 times Excellent (94%)
*19413—823—Sr4HIR—365—2x
Class Leader 7th Place
Reserve All-American 1960, 1961
ALL-AMERICAN AGED COW, 1962
1st Aged Cow, Sr. & Gr. Ch. Female, Champion Best Uddered Cow, Tennessee, National, 1962.

The sale will offer buyers a real opportunity to buy the best. V. Fame — Bonanza — and many other top bulls will be represented with daughters in the sale.

FOR CATALOGS AND OTHER INFORMATION WRITE

FLETCHER LUCK, SECY., TENNESSEE GUERNSEY BREEDERS' ASSN., LAFAYETTE, TENNESSEE

DRAW UP A MILK STOOL and LET'S TALK ABOUT...

PRODUCTION

PRODUCTION is what counts in our breeding program.

Here are some records that show what we mean. Climatic conditions in this area are not too conducive for high production but our Guernseys work well in spite of that.

	Age	Days	Milk	Fat
*Belmont View Bonwick Alma	9-0	365	22181	1075
*Gayoso View Fames Debby	4-7	365	19413	823
Walker Farms Max Flo	7-11	365	17489	769
Hamilton County Carolyn	9-1	365	15012	761
Walker Farms Piper Melinda	9-3	365	15179	737
Hermitage View S. Helga	7-4	305	13881	669
Dolly Flame	10-11	305	15619	641
Belmont View Aces Twilight	5-2	305	13522	619
Fuller Farms Happy Linda	8-0	305	12140	612
Hermitage View S. Babe	8-3	305	13143	586
Bayville Majestic Flash	5-11	305	11699	579
Hermitage View S. Elsa	8-2	305	11601	564
Green Ridge Princess Lou	8-8	305	11508	554
Robin Roost War Clarise	4-1	305	10674	539
Hermitage View S. Nolene	4-2	305	11404	536
Hermitage View Fore Sylvia	3-8	305	10710	532
Hermitage View Fore Babbie	3-3	305	10512	520
Gayoso Views F. Flora	3-6	305	10842	519
Belmont View Hardwick Alma	7-9	305	11375	517
Hermitage View Fancy Doll	5-11	305	9406	511
Rivals Royalton Pride	8-9	296	11827	510
Hermitage View R C Ivalo	3-0	305	10622	505
Kemp Farms Lady Ann	4-8	305	11955	495

*CLASS LEADERS (all HIR-2x records)

Our 1962 Herd Average was 10376—506 on 70 records.

Consigned to: **TENNESSEE STATE SALE — FAIRGROUNDS, NASHVILLE, April 24, 1963**
A high quality heifer for a high quality sale with production inheritance of a high order.

HERMITAGE VIEW MASHER MAID

Born June 13, 1961

Due in Aug. or Sept. to Hermitage View Fore Leader, a son of Forward out of Walker Farms Piper Melinda (VG), 15179—737—9HIR—365—2x.

Sire: **Gayoso View Fame's Fabron** (in Tennessee Bull Stud)

Dam: **Henslee Farms O. Clara** (VG—87.5) 10079—471—Sr2HIR—305—2x
A granddaughter of Western Glow Butterfat Miss (E), *21573—*1095—13yrs—365—2x.

Order your next production-bred bull from Hermitage View

HERMITAGE VIEW FARMS, Inc.

ROUTE 1 — OLD HICKORY, TENN.

L. C. LANGFORD, owner

ROBERT BASSE, manager

HIGH MEADOWS FARM GUERNSEYS

NEAR TV TOWERS

HENRY C. VENIER
OWNER

SENTINAL HEIGHTS RD. LAFAYETTE N.Y. 3 MILES SOUTH OF SYRACUSE

A JOLLY WATERLOO SON OUT OF OUR EXCELLENT NICOLLETTE . . .

The Regal Gloss — Countess Sheba Families

Consigned . . . Kentucky National Show and Sale,
Monday, May 13, Louisville, Kentucky

HIGH MEADOWS REGAL CAPTIVATOR . . . Born September 16, 1961

Sire: **High Meadows Jolly Waterloo,** sire of the All-American and the Reserve All-American heifer calves, 1961, and sire of the All-American Heifer Calf, 1962. High Meadows Jolly Lafayette — the full brother to Jolly Waterloo — is the Reserve All-American Bull Calf, 1962. Jolly Waterloo is by McDonald Farms High Neptune, sire of more All-Americans (20) and more Reserve All-Americans (18) than any other Guernsey sire.

His Dam

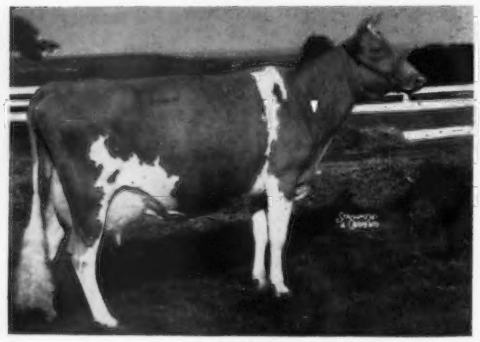

Langwater Nicollette (E twice)
Sold for $6,500
13020—660—Jr2—365—3x
15013—749—Jr4—365—3x

His Dam's Dam

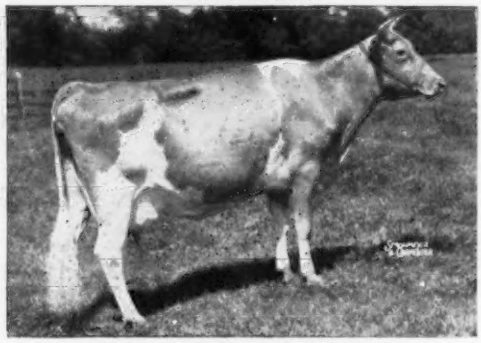

Kenmar Hills Countess Sheba (E 5 times)
12742—723—Sr3—365C—3x
13258—794—6yrs—365—3x
1 PR son, 5 tested daughters
Langwater Countess Sheba
16111—777—Jr2—365—3x
Langwater Countess
11771—625—Sr3—365—3x
Langwater Sheba
12696—643—Jr3—365—3x

His Sire's Dam

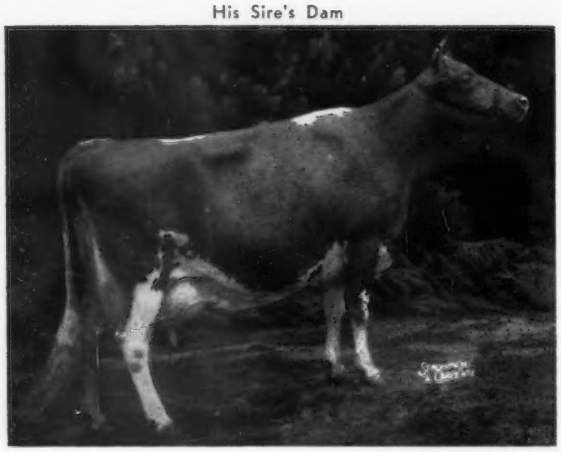

Caumsett Regal Gloss (E 5 times)
Reserve All-American Aged Cow, 1957, 1958, Champion Best Uddered Cow, National, 1957.
14078—647—Jr2—365C—3x
11060—513—7HIR—305—2x
12350—583—8HIR—305—2x
10620—488—11DHIR—305—2x
1 tested daughter, 3 PR sons

Visitors Always Welcome

Bill Russell, Farm Foreman — Telephone: Syracuse N. Y., HOward 9-1541 — Herb Bailey, Herdsman

WHAT THE COWS ARE DOING

Official records must equal or exceed the breed average for butterfat on an M. E. 305-2X basis which currently is 456 pounds and have a minimum of 270 days in milk. The records of cows in a herd owned by individuals other than the herd owner are published under the herd owner. In case of typographical errors or omission of any part of a record, the record will be republished upon notification from the herd owner.

OFFICIAL ADVANCED REGISTER RECORDS

OWNER AND RECORD	Age	Days In Milk	ACTUAL RECORD lbs. Milk	lbs. B. Fat
GREAT ELM FARM, INCORPORATED, DOVER, N. H.				
Great Elm T. Thadine	2-2	365-2X	11744	567
s. McDonald Farms Odessa's Titan		d. Great Elm Phil's Tilly		
Great Elm Bel Doreen	2-3	365-2X	10021	524
s. Great Elm Phil's Bellarion		d. Hanover Hill J. Doreen		
Great Elm N. Beauty	2-2	365-2X	11434	622
s. Great Elm Phil's Norman		d. Great Elm M's Beauty		
Great Elm N. Reba	2-2	365-2X	10124	515
s. Great Elm Phil's Norman		d. Great Elm T. Reba		
Great Elm N. Goldie	2-0	365-2X	11978	542
s. Great Elm Phil's Norman		d. Great Elm Phil's Greeta		
HOMINY HILL FARMS DIVISION, PLEASANT FARMS DAIRY, INCORPORATED, COLTS NECK, N. J.				
Hominy Hill Lois	12-8	305-2X	12021	621
s. Fairlawn Peerless Dictator		d. Hominy Hill Lola		
Hominy Hill Majestic Pearl	9-10	305-2X	13357	699
s. Coronation Melba's Majestic		d. Hominy Hill Prudence		
Hominy Hill Princess Honette	7-4	305-2X	10824	611
s. Hominy Hill Coronation Prince		d. Runnymede Honey-moon		
Hominy Hill R. K. Paulette	4-5	305-2X	12305	596
s. Hominy Hill Rose King		d. Hominy Hill Champion Pauline		
Hominy Hill Sultan Winona	2-5	305-2X	10591	563
s. Hominy Hill Sultan		d. Hominy Hill R. K. Winsome		
Hominy Hill Champion Amaline	2-5	305-2X	12403	670
s. Hominy Hill Champion		d. Hominy Hill Princess Amily		
KRANNERT, HERMAN C. & ELLNORA D., TENANTS IN COMMON, NORMANDY FARM, NEW AUGUSTA, IND.				
Metzger Farms Peer Valerie	5-1	305-2X	16647	810
s. Tarbell Gallant Peer		d. Metzger Farms Monarch Vanity		
Normandy Angela	3-10	294-2X	12358	628
s. Fairlawn Actor's Knight		d. Normandy Katrina		
Normandy Meadow	3-7	305-2X	13770	669
s. Fairlawn Actor's Knight		d. Normandy Minetta		
Normandy Rosalinda	3-6	305-2X	9100	466
s. Blakeford Transfer		d. Normandy Rosette		
Normandy Folly	3-6	297-2X	10420	454
s. Blakeford Transfer		d. Wey Acres Levity Fantasy		
McBRIDE, CLIFFORD A., ESTATE, WHEELER FARM, RIVERSIDE, R. I.				
Wheeler Farms Venus	2-9	305-2X	8432	426
s. Northern Odetta's Conrad		d. Tamworth Lady Venus		
Wheeler Farms K. Elsie	2-6	305-2X	8366	393
s. Wheeler Farms Kippy		d. Great Elm Phil's Elsie		
Wheeler Farms K. Vesta	2-3	365-2X	10475	498
s. Wheeler Farms Kippy		d. LushAcres Boswell's Vesta		
McCLELLAND, W. T. & SON, SHAMROCK GUERNSEY FARM, TUCSON, ARIZ.				
Adohr Eastern Sada	5-3	305-2X	11963	555
s. Fairlawn K. Horatius		d. Adohr Hornet Sada		
Shamrock Farms Nita	3-2	305-2X	9883	513
s. Ideal's Josiah		d. Fair Oaks Earl's Naomi		
Shamrock Bon Maude	2-5	305-2X	11963	503
s. Nyala Ermine's Bonanza		d. Shamrock H. Mollie		
Adohr Warrior Olivia	2-3	305-2X	10902	531
s. Fairlawn Linaria's Warrior		d. Adohr Eastern Olive		
Adohr Dorman Nanita	2-4	305-2X	10602	518
s. Cloverdale Social Dorman		d. Adohr Sultan Nanita		
PACK, GEORGE T., LAUXMONT FARMS, WRIGHTSVILLE, PA.				
Lauxmont Laburnum	2-4	305-3X	10966	543
s. Maxim of McDonald Farms		d. Walnut Bottom's Pre Leata		

OFFICIAL HIR AND DHIR RECORDS

(¶ This symbol before the owner's name indicates DHIR.)

OWNER AND RECORD	Age	Days In Milk	ACTUAL RECORD lbs. Milk	lbs. B. Fat
ALABAMA				
¶PEINHARDT, CARL A. & CAROLYN, EDGEWOOD FARM, CULLMAN				
Edgewood Nobleman Bolinda	5-2	292-2X	10960	497
s. Edgewood Fern Nobleman		d. Edgewood Noble Bouquet		
¶ST. BERNARD COLLEGE, PLACID OAKS FARMS, SAINT BERNARD				
Benedictine T. F. 's Violet	3-8	305-2X	9520	448
s. Benedictine T. F.		d. Placid Oaks Acme's Valerie		
ARIZONA				
ARIZONA, UNIVERSITY OF, TUCSON				
U. of A. Lodestar Existentialist	3-1	305-2X	13265	591
s. Fairlawn K. Lodestar		d. U. of A. Senator's ADD Eldorix		
Saguaro Flashy BJE Emphasis	2-1	305-2X	8526	374
s. Fritzlyn Jeanette's Flash		d. U. of A. Sultana AGC Erda		
RASMUSSEN, WILLIAM J., SARIVAL GUERNSEYS, GLENDALE				
Tarbell Senorita Carole	6-9	320-2X	11067	528
s. McDonald Farms Senior		d. Tarbell Dauntless Carole		
Tarbell Gallant Norine	6-4	365-2X	12247	543
s. McDonald Farms Tarbell		d. Tarbell Brigadier's Nora		
Sarival Czars Happiness	7-0	334-2X	11098	498
s. Wescon's Norbeau's Czar		d. Sarival Ted's Happiness		
Sarival Dukes Sultana	6-11	294-2X	10451	484
s. Sarival Emerson's Duke		d. Sarival Ted's Sultana		
Tarbell Fidelia	5-3	355-2X	13274	604
s. Fra-Mar Pharaoh		d. Tarbell Romulus Fidelia		
Sarival Eldor Ona	3-11	365-2X	8909	551
s. Adohr Jolly Pullman		d. Sarival Meldon's Ona		
Sarival Nolans Paulette	5-8	350-2X	12819	703
s. McDonald Farms Steadfast Nolan		d. Mission Ranch Paulette		
Sarival Eldor Sunshine	2-7	365-2X	10428	529
s. Adohr Jolly Pullman		d. Wescon's Baron's Sunbeam		
Sarival Ideal Minnie	2-3	365-2X	10197	569
s. Sarival Meldon's Ideal		d. Sarival Loyal Minerva		
Sarival Eldor Duquesa	2-2	365-2X	12205	554
s. Adohr Jolly Pullman		d. Wescon's Norbeau's Duquesa		
Rennwood Neptune's Model	5-0	315-2X	10334	483
s. McDonald Farms Jolly Neptune		d. Oberland Free Modesty		
CALIFORNIA				
ANDRESEN, J. C., ROLINDA FARM, FRESNO				
Hazelwood S. Yvette	3-9	305-2X	8347	442
s. Hazelwood Majesty's Steadfast		d. Hazelwood Crown Ynez		
CALIFORNIA STATE POLYTECHNIC COLLEGE, SAN LUIS OBISPO				
Polytechnic Jepson Alert	10-2	297-2X	13675	600
s. McDonald Farms Jepson		d. Alert's Fame Alert		
Poly. Lancer Bev	3-4	305-2X	10591	569
s. Lake Louise Royal Lancer		d. Poly. Jolly Betsie		
Polytechnic Flash Barbet	2-3	305-2X	9763	543
s. Fritzlyn Jeanette's Flash		d. Polytechnic Jolly Barbie		
CLEVER, GEORGE H., CLEVERLANDS, TRACY				
Cleverlands Amblers Glow	9-2	365-2X	12280	594
s. Cleverlands Ambler		d. Kearney Park Gloriana		
Cleverlands Mon. Lukes Dorothea	7-5	297-2X	11808	525
s. Cla-ore Mon. Luke		d. Cleverlands Bonnie Dorothy		
Cleverlands Pablos Sensation	4-9	305-2X	11294	559
s. Cleverlands Chicona Pablo		d. Cleverlands Bonnie Sherry		
Cleverlands Glamours Janet	4-3	295-2X	10629	500
s. Cleverlands Ambler's Glamour		d. Cleverlands Mistress Janiece		
Cleverlands Y. Curtiss Sunkist	3-8	284-2X	10516	518
s. Cleverlands Mignon's Curtiss		d. Cleverlands Emblem's Smiles		
Cleverlands Pablos Pippin	3-3	305-2X	10240	495
s. Cleverlands Chicona Pablo		d. Cleverlands Ambler's Pearl		
Cleverlands Butter Yolanda	3-2	286-2X	11012	479
s. Curtiss Candy Butterfinger		d. Cleverlands Ambler's Yedra		
Cleverlands Pablos Etharita	3-5	283-2X	9843	533
s. Cleverlands Chicona Pablo		d. Cleverlands Ambler's Ethra		
Cleverlands Zenta Sherrie	2-1	305-2X	8167	386
s. Cleverlands Zolton		d. Cleverlands Pablo's Sensation		
Cleverlands Levity Orinda	1-11	305-2X	9181	437
s. Curtiss Candy Levity Curtiss		d. Cleverlands Ambler's Orpha		
Cleverlands Yvette Mayette	2-0	305-2X	10225	455
s. Cleverlands Yvette Pablo		d. Cleverlands Proud Maybelle		
HILL, HAROLD F., HILLSPRIDE FARM, RIVERDALE				
Hillspride Cals Patti	2-10	305-2X	8433	418
s. Lone Palm Dorinda's Golden Cal		d. Lone Palm Rival Ethel		
Hillspride Cals Zoes Sugar	2-6	305-2X	9712	453
s. Lone Palm Dorinda's Golden Cal		d. Cleverlands Majesty's Shelley		
Hillspride Cals Rosamond	2-3	297-2X	8658	422
s. Lone Palm Dorinda's Golden Cal		d. Cleverlands Sultana Rosina		
Hillspride Cals Rosebud	2-1	298-2X	7924	363
s. Lone Palm Dorinda's Golden Cal		d. Cleverlands Sequel's Francine		
JESSUP, ROGER W., ROGER JESSUP CERTIFIED FARM, GLENDALE				
RWJs Consul Valencia	4-7	270-2X	10682	528
s. RWJs Valiant Star		d. RWJs Consuella Molly		
RWJs Chet Charming Grace	3-2	305-2X	10400	487
s. Plattco Don's Chester		d. RWJs Tulip		
VINCENT, L. E., CLOVERDALE FARM, CHICO				
Wendy A. Princess	7-0	305-2X	8969	457
s. Douglaston Baron Archer		d. Goose Valley Laura		
Carbee Acres Myrna	4-3	305-2X	11349	546
s. Hominy Hill Marvel		d. Goldkist Carl's Mirty		
Cloverdale Royal Mary	2-10	305-2X	8223	460
s. Hominy Hill Royce		d. Cloverdale Socialite Mary		

Regular Registration, Like Continuous Testing, Makes Your Guernseys Worth More . . .

Cloverdale Butter Primrose 2-7 305-2X 10503 496
s. Curtiss Candy Butterfinger d. King's Hope's Pansy
WISHMEIER, ROY H., ROCKVIEW GUERNSEY FARMS, NORWALK
Rockview Farms Annabelle 9-4 305-2X 11261 569
s. Tillson Ranch Colonel d. Tillson Ranch Sarahbella
Melody Acres Miss 7-6 305-2X 11090 642
s. Dorella Rival's Soldier d. Fresno Kernel's Miss Vi
Kenholmes M. P. Ann 5-5 296-2X 10988 556
s. Kenholme's Master Petain d. Alert's Phyllis Ann
Jewelocks R. Star 3-8 297-2X 10455 566
s. Hominy Hill Coronation Rex d. Muscio Baroness Starbright

CONNECTICUT

AUERBACH, BEATRICE F., AUERFARM, BLOOMFIELD
Auer P. Counts Beauty 4-11 305-2X 10654 499
s. Auer Performer's Count d. Auer King's Beulah
Auer P. Royals Cynthia 4-11 305-2X 8891 476
s. Auer Performer's Royal d. Aurer Performer's Cora
Auer P. Royals Cora 4-9 305-2X 9962 487
s. Auer Performer's Royal d. Auer Performer's Cornet
BEDFORD, F. T., NYALA FARM, GREENS FARMS
Nyala Supreme Bettina 15-3 305-2X 13811 721
s. Pine Manor Crown Supreme d. Betsy's Hope of The Oaks Farm
Nyala Princes Hope 4-7 305-2X 12047 659
s. Nyala Peerless Prince d. Nyala Supreme Bettina
¶LARKIN, HOWARD T., BEDLAM FARM, MIDDLEBURY
Partridge S. Blue Winsome 2-7 305-2X 10830 498
s. Fairlawn K. Steadfast d. Partridge Blue Winner

FLORIDA

CASEY, WILBUR J. & KATHRYN W., BAYOU VISTA FARM, LARGO
Play Belle Flapper 6-2 305-2X 12893 592
s. C. F.'s Romulus' Star Gazer d. Merrie Lass Play Belle
Marion Farms True Jo 4-8 305-2X 10926 511
s. Lakeside Maxim's Ike d. Belmont View Primer's Freda
Bayou Vista Gay Betsy 4-3 305-2X 10336 455
s. Brookberry Peer's Gambol d. Peerless Red Pride's Betsy
Bayou Vista Lad Oriel 2-2 305-2X 9805 492
s. Applebrook Prediction Duke Lad d. Opal Star Gazer
¶CONE, JOHN H., J. H. CONE DAIRY FARM, PLANT CITY
Maegeo Dynamos Modernella 8-3 305-2X 12170 642
s. Terrace Farms's Dynamo d. Langmore Idol Modernella
Rich Neck D. Macanne 3-8 305-2X 8830 439
s. Mark of Dawn d. Rich Neck A. Maclin
Englewoods Liberal Martha 2-3 305-2X 9300 389
s. Englewood's Liberal d. Clearview Eastern's Martha
¶DINSMORE DAIRY COMPANY, DINSMORE FARMS, DINSMORE
Dinsmore Mayroyal Kamosa 8-6 305-2X 11140 481
s. Foremost May Royalty d. Dinsmore Garfield Kamosa
Dinsmore Major Lelie 6-0 305-2X 9120 459
s. Brays Island Majestys Major d. Dinsmore Conqueror Lelie
Dinsmore Milton Fluff 5-6 287-2X 10420 466
s. Foremost Royal Milton d. Dinsmore Jury Fluff
Dinsmore Jury Roselle 4-3 305-2X 10390 470
s. Dinsmore Juryman d. Dinsmore Mayroyal Rosette
¶FLORIDA AGRICULTURAL EXPERIMENT STATION, GAINESVILLE
Florida Fay Mamie 8-2 291-2X 9780 478
s. Dinsmore Fayroyal d. Lakemont Judy's Mamie
Florida Courageous Lou 4-7 305-2X 10890 492
s. Far West Courageous d. Florida Fay Lou
SCHMID, WALTER & SON, SCHMID'S GUERNSEY FARM, TALLEVAST
Lucius Betty 10-1 305-2X 11398 481
s. Tarbell Romulus Lucius d. Roes-Royal's Betty
Matoaka Duchess Jeanie 7-2 305-2X 11297 477
s. Ideal's Mary's Duke d. Nejasco Phil's Jeanie
Matoaka Duchess Ruthie 6-1 305-2X 10727 510
s. Ideal's Mary's Duke d. Matoaka Lucius Ruth
¶WARD, CARROLL L., JR., LAY LAINE GUERNSEY FARM, GOLDENROD
Mill Farm Nettie 5-5 305-2X 12610 541
s. Melfield Steadfast Patrick d. Wilburn High Annette
Prestdale B. Lustre 5-5 305-2X 11210 474
s. Idacrest B. Bourbon d. Prestdale Royal R. Linetta
Lay Laine Virginians June 4-10 305-2X 11210 632
s. Lakemont Victor's Virginian d. Lakemont Independent Judy
Lay Laine Dukes Sally 4-5 288-2X 9520 460
s. Lakemont King's Duke d. Lakemont Andy's Jewel
Fuller Farms Loyal Namesake 3-9 305-2X 8600 453
s. Fuller Farms Patriot d. Fuller Farms Golden Namesake
Shad Blow Tyrants Beldona 5-2 305-2X 9910 543
s. Shad Blow Tyrant d. Coronation Beldona
Garden Lake Vantons Nella 4-1 305-2X 9590 444
s. Tarbell Peerless Vanton d. Allor Farm Prunella
Stebbins Senators Blossom 2-4 305-2X 9510 467
s. LushAcres Boswell's Senator d. Stebbins S C Rose Blossom
Stebbins Boswells Mandy 2-2 305-2X 9070 420
s. LushAcres Boswell's Senator d. Shad Blow Major's Melinda
Stebbins Tyrants Molly 1-11 305-2X 9200 488
s. Shad Blow Tyrant d. Shad Blow Major's Molly

GEORGIA

¶COKER, GRADY N., NEJASCO FARM, CANTON
Nejasco Warrior Moonlight 5-11 305-2X 10630 491
s. Belmont View Ned's Warrior d. Nejasco Jupiter Twilight
Nejasco Ornate Viola 4-5 305-2X 8010 447
s. Edisto Farms G. Ornate d. Nejasco Max Viola
Reinhardt Miss Reba Lou 3-3 305-2X 8920 439
s. Eagle Valley N. Lomen d. Reinhardt Miss Pocahontas
Brookberry Dame Rilma 2-4 305-2X 7670 381
s. Brookberry Delphine's Distinct d. Brookberry Pro Ricky
¶HAGA, H. J., CLEARBRANCH FARM, FORT VALLEY
W. G. Cora 6-4 305-2X 15330 760
s. Pine Grove Prince James d. Walnut Grove N. Dora
Oak Grove Charmers Anna 6-0 295-2X 10740 498
s. Clearbranch Fore Charmer d. Majesty's Ann of New River
Clearbranch Pearless Topaz 4-4 305-2X 9330 469
s. Clearbranch Prince Pearless d. Clearbranch Fore Edith
Clearbranch Fore Daylight 4-4 305-2X 11870 558
s. McDonald Farms Fore Paramount d. Clearbranch Light Lenore
Clearbranch Pearless Lucille 4-0 305-2X 12640 599
s. Clearbranch Prince Pearless d. Kennersley Hope Patty
Clearbranch Gabs Kaprice 3-4 305-2X 12010 566
s. Dunwalke Gab's Hustler d. Wilburn A. Eda
Clearbranch Hornets Pamela 3-5 305-2X 9900 462
s. Clearbranch F. M. Hornet d. Clearbranch Princess Princetta
Clearbranch Flash Gail 2-9 305-2X 9790 469
s. Fritzlyn Jeanette's Flash d. Clearbranch Light Flora
Peach Grove Shirley 2-6 296-2X 7310 389
s. Fritzlyn Jeanette's Flash d. Paramount's Maid
Clearbranch Flash Vivian 2-6 305-2X 13600 618
s. Fritzlyn Jeanette's Flash d. Fuller Farms N. Gracious
¶PARKER, D. I., PARKER'S GUERNSEY FARM, DUBLIN
Parker Farms P. D. Maybell 9-3 305-2X 10300 477
s. Shoal Falls Peerless Don d. Highlander's Honey
Parker Farms H. Egypt 7-6 305-2X 11670 492
s. Klondike Highlander d. Coronation Majestic's Eunice
Parker Farms Masters Charm 2-10 305-2X 9600 411
s. Parker Farms Gem's Master d. Parker Farms H. Charmaine
Parker Farms D. Arabella 2-5 303-2X 10180 456
s. Klondike Premost Dauntless d. Parker Farms P. Clarabelle
Parker Farms G. Lenamae 3-1 305-2X 9270 414
s. Clear Springs Leader's General d. Parker Farms C. Maybelline
Parker Farms G. Tassie 2-4 305-2X 8980 399
s. Clear Springs Leader's General d. Parker Farms C. Lassie

IDAHO

PRITZL, CHARLES J., PRESTDALE FARM, NEW PLYMOUTH
Ashmeres N. Josephine 2-3 342-2X 10102 525
s. Westlynn Nebraska d. Ashmere Julie
Prestdale B. Vernelda 2-0 365-2X 9298 435
s. Nyala Prince's Bonanza d. Prestdale Royal R. Verneen

ILLINOIS

¶BAUER, LOREN, REN-LO FARM, CISSNA PARK
Ren-Lo Hightimes Pandora 7-7 305-2X 11000 532
s. McDonald Farms Fore Hightime d. Paula Jean's Pearl
Ren-Lo Esquires Darling 4-7 305-2X 11950 487
s. Lakewood Blossom's Esquire d. Ren-Lo Prince's Dawn
BEHLING, MARION M. & OSCAR, GENEVA
Pecks Jolly Katiedid 5-10 326-2X 10813 550
s. McDonald Farms Jolly Veteran d. Peck's King's Katie
Deejaydees Cora 2-3 353-2X 11056 515
s. Henslee Farms Galahads Virgel d. Welcome In Clara March
¶BREEZE, ROY & SONS, ROYLU FARM, LEE
Roylu Fore Dian 3-11 282-2X 11060 574
s. Dennis Farm Fore Julius d. McKerrow's Glen Doris
¶DENNIS, J. M., DENNIS FARM, AMBOY
Dennis Farm Le Jeffa 3-0 305-2X 11120 520
s. McDonald Farms Le Tycoon d. Dennis Farm Prediction's Jill
¶DUNTEMAN, HARVE, LEA-DALE FARM, SHUMWAY
Lea Dales Noble Sylvia 8-3 298-2X 9330 465
s. Curtiss Candy Noble Curtiss d. Lea Dale's Levity Sadie
¶ERDMAN, MYRON E., MYOWN GUERNSEY FARM, CHENOA
Myown Supreme Val Sarah 3-1 305-2X 10310 606
s. Oak Hollow Starlight Supreme d. Fair Oaks Valiant Sarah
Myown Peers Blendene 2-2 305-2X 10310 434
s. Roberts Farm Royal's Peer d. Supreme Blanch of Willow Brook
Myown Peers Kathy 2-2 305-2X 12330 519
s. Roberts Farm Royal's Peer d. Myown S. Beacon Kathrin
¶KUEBKER, LOUIS L., LOULEE LANE FARM, McHENRY
Loulee Lane Butterfat Mona 3-4 305-2X 8320 430
s. Maurana D. Butterfat's Triumph d. Loulee Lane Maiden Noncence
¶McNAUGHT, GERTRUDE, ROLLING ACRES, ELGIN
Norgerts Quebec Kathryn 5-4 305-2X 14140 718
s. Norgert's Quebec Scotsman d. Norgert's Royal Kathryn
Norgerts Bea Dewdrop 5-1 305-2X 13440 773
s. Rosewood Royal Aristocrat d. Norgert's Royal Dewdrop
Norgerts Bea Hero Jewel 3-7 305-2X 10210 587
s. Rosewood Royal Aristocrat d. Norgert's Hero Jewel
Norgerts General Kathryn 2-2 305-2X 10770 521
s. Norgert's Scotsman General d. Norgert's Quebec Kathryn
Norgerts Generals R. Shirley 2-2 305-2X 9570 449
s. Norgert's Scotsman General d. Norgert's Royal Shirley
Norgerts General Rosella 2-0 305-2X 12270 559
s. Norgert's Scotsman General d. Norgerts Royal Mary Rosella
¶MOHR, WAYNE, BON-WAY FARM, NORMAL
Bon-Way Noahs Candy 3-3 305-2X 10190 502
s. Lakewood B. Noah d. Marie's Joeann
¶MURRAY, G. CLYDE, GOLDEN M FARM, GOLDEN
Golden M's Princes Melodie 3-1 305-2X 9220 453
s. Golden M's Pearl's Prince d. Sunny View Molly's Melba
¶ODLUM, W. H., ROSEWOOD FARMS, ROSELLE
Rosewood Golden Flame 7-1 305-2X 14040 697
s. Rosewood Royal Commander d. Rosewood V. Bonnie
Rosewood Bea Cedar 3-11 305-2X 11810 651
s. Rosewood Royal Aristocrat d. Rosewood Proud Cedar
Rosewood Bea V. Janet 2-3 305-2X 12100 532
s. Rosewood Royal Aristocrat d. Rosewood V. Janet
Rosewood Bea V. Loretta 2-2 305-2X 11200 482
s. Rosewood Royal Aristocrat d. Rosewood V. Loretta
Rosewood L. Q. Darling 2-2 305-2X 11990 552
s. Rosewood Bea Leader d. Rosewood Quebec Darling
JOHN PLAIN FARM, INCORPORATED, CARY
John Plain Malanas Tillie 2-11 313-2X 8357 438
s. Colbys Mr. Malana d. John Plain Viking's Lillie

KEEP YOUR REGISTRATIONS UP-TO-DATE

¶REUSCH, HARLAN E., HAZY HILLS FARM, ELIZABETH
Maria of Hazy Hills 13-7 305-2X 13540 548
s. Curtiss Candy Levity Gentleman d. Reflector's Maria
Hazy Hills H. Tillie 4-0 305-2X 12090 542
s. Hazy Hills Rheba's Heir d. Mable's Lucille of Hazy Hills
¶ROESCHLEY BROTHERS, ROES-MOR FARMS, FLANAGAN
Roes-Mor E. Nan 2-5 304-2X 12250 544
s. Langmeadow Excellance d. Roes-MOR Rose Nina
¶SCHULTZ, WILLIAM F., SCHULTZ'S GUERNSEYS, PEORIA
Youngs Acre Snowball 7-2 305-2X 11230 514
s. Janet Noble Curtiss d. Flute Steadfast Fern
¶STEWART, DANA, "STEWART HYBRIDS", PRINCEVILLE
Liberty Bell Crown Deanna 4-11 305-2X 12960 711
s. Fairlawn Courteous Prince d. Grandvu Royal Dee
¶WESTERN ILLINOIS UNIVERSITY, MACOMB
Western Irene 5-2 288-2X 10500 562
s. Lady Grace's Steadfast Tudor d. Western Buttercup's Ideal

INDIANA

CUSTER, A. J. & SONS, LEVELLAND FARMS, AUBURN
Levelland Farms Katherine 9-4 305-2X 10613 506
s. Curtiss Candy Levity Colonel d. Guerndot Kate's Rose
EBY, EVERETT J., MR. & MRS., LOOKWELL FARMS, ELKHART
Golden Hope Frolic 3-11 333-2X 9537 509
s. Yellow Creek S. Handy Man d. Maple Lawn P Frisky
MARTIN, LEWIS K. & SON, PLYMOUTH LANE FARM, WAKARUSA
Plymouth Lane Kings Bertha 6-9 305-2X 12986 607
s. Plymouth Lane Coronation King d. Lockshore Butterscotch
Plymouth Lane Butterfat Marie 4-2 305-2X 9730 481
s. Plymouth Lane Butterfat Noble d. Plymouth Lane Margy
WATSON, B. WATSON, CRESCENT FARM, WABASH
Crescents Darkred 6-10 305-2X 10839 472
s. Brown Farm Boy's Rusty d. Crescent's Dellalight
Crescents C. Ann 5-5 305-2X 11644 600
s. Circle Drive's L. P. Commando d. Crescent's Sequel Ann
Crescents C. Violet Queen 5-5 305-2X 10894 576
s. Circle Drive's L. P. Commando d. Crescent's Green Meadow Queen
Crescents C. Della Pride 5-2 305-2X 12642 575
s. Circle Drive's L. P. Commando d. Crescent's Della Girl
Crescents R. Cora 3-7 305-2X 9658 489
s. Golden Grange King Rex d. Crescent's Dawn Cora
Crescents T. L. Queen 3-6 305-2X 10525 479
s. Yellow Creek S. Traveler d. Crescent's C. Lucky Queen
Crescents T. Vera 2-6 305-2X 8072 400
s. Yellow Creek S. Traveler d. Crescent's C. Ella
WEAVER, OSCAR R., YELLOW CREEK FARM, GOSHEN
Yellow Creek Handy Flirt 4-3 274-2X 10213 523
s. Yellow Creek S. Handy Man d. Yellow Creek B. Smiles
Yellow Creek H. Cheryl 2-3 365-2X 10413 675
s. Yellow Creek Lady Hero d. Yellow Creek Noble Charity
WEAVER, OTIS, WILLOW SPRING FARM, GOSHEN
Willow Spring Rosen's Victory 10-7 365-2X 10602 558
s. Mulhocaway Rosenkavalier d. Willow Spring Fern's Victoria
Willow Spring S. Spot 4-2 326-2X 12159 680
s. Willow Spring Bft. Supreme d. Willow Spring King's Starling
Willow Spring S. Charolette 3-2 305-2X 11496 816
s. Willow Spring Bft. Supreme d. Willow Spring King's Charlane
WEAVER, VIRGIL C., VILLA CREST FARM, GOSHEN
Villa Crest Kings Delinda 9-0 365-2X 15387 768
s. Villa Crest King's Herod d. Yellow Creek King's Dairy Maid
Villa Crest F. Leona 3-2 365-2X 11700 555
s. Villa Crest Financier d. Villa Crest Rose Lindy
Villa Crest F. Maxine 2-9 365-2X 9666 521
s. Villa Crest Financier d. Ken Jo Dale H. C. Madelyn
Villa Crest F. Mary 2-8 365-2X 9863 539
s. Villa Crest Prize King d. Collinwood Fancy Miss
Collinwood Fancy Ada 2-6 365-2X 9113 501
s. Villa Crest Financier d. Collinwood Just Alice
Villa Crest Bon Lucky 2-4 365-2X 11000 542
s. Nyala Ermine's Bonanza d. Villa Crest Vic Lavender
¶WEBER, EUGENE G., GENEGLOW FARM, KENDALLVILLE
Yellow Creek Handy Reta 3-5 305-2X 10760 563
s. Yellow Creek S. Handy Man d. Yellow Creek B. Ready

IOWA

¶BENTLEY, O. R. & SON, SUNESLOPE FARM, AMES
Suneslopes Elector Eleanor 4-1 305-2X 10330 594
s. Suneslope's Sy Elector d. Suneslope's Emory's Ermine
CEDAR CREST FARM, WOODBINE
Cedar Crest Dictators Jean 1-8 305-2X 7930 353
s. Cedar Crest Prince's Dictator d. Cedar Crest Roamer's Helga
¶DENGLER, WALTER A., JR., WALLAINE FARM, DAVENPORT
Wallaine Farm Phyllis 4-6 296-2X 12810 700
s. Suneslope's En. Evard d. Wallaine Farm Primrose
¶FIKE, HOMER S., OLD FARMSTEAD, WATERLOO
Old Farmstead Damsel 6-2 305-2X 10760 517
s. McDonald Farms High Lad d. Old Farmstead Pert
¶FITZPATRICK, LEO H., GREEN VALLEY GUERNSEY FARM, DUBUQUE
Green Valleys Pretty 12-2 305-2X 10680 481
s. Elmwood Pharoah d. Monita's Priscilla of Homeside
Green Valleys Hali 4-3 305-2X 8160 456
s. Elmwood Superior's Sultan d. Green Valley's Hazelette
¶FORT DODGE CREAMERY COMPANY, ROSEDALE FARM, FORT DODGE
Rosedale Rosalies Ninetta 2-10 305-2X 7890 415
s. Ninette's King of Rosedale d. Rosedale Miss K.'s Rosalie
Rosedale Nobles Doralene 2-0 305-2X 7800 387
s. Rosewood D. Nobleman d. Rosedale King's Doral
¶FREIE, ALFRED B. & ETHEL V., WEST STAR FARM, ALEXANDER
West Star E. Elisa 2-0 305-2X 7470 426
s. Suneslope Perfection Eustace d. West Star Elect
West Star E. Taffy 2-0 305-2X 8320 397
s. Suneslope Perfection Eustace d. Elmwood Tam
¶HOWELL, ROBERT E. & SONS, GOLDEN GREENS FARM, DAVENPORT
Golden Greens Hilda 2-5 305-2X 7830 426
s. McDonald Farms Le Royalist d. Helena of Golden Greens
¶LAGE, ROBERT H., STEDE WELL FARM, DAVENPORT
Stede Wells Amette 5-3 305-2X 8670 453
s. McDonald Farms Don's Recruit d. Stede Well's Armetta
Stede Wells Ileens Beauty 4-7 305-2X 10240 540
s. Stede Wells Beautys Bruce d. Stede Wells Ileen
Stede Wells Lena 5-1 305-2X 8250 475
s. McDonald Farms Don's Recruit d. Rosedale Jalena
Lonewoods Whisper 3-3 305-2X 13580 594
s. Ideal's Susie's Janus d. Lonewood's Secret
Stede Wells Wirts Irene 2-3 305-2X 6790 381
s. McDonald Farms Odessa's Wirt d. Stede Wells Ileen
¶MAHR, MARVIN L. & SONS, WYNOLA GUERNSEY FARM, INDIANOLA
Wynola Marshaette 2-6 305-2X 8520 407
s. Spruce Shadows Valiant d. Wynola Marshanna
¶McCOY, MALCOLM & SONS, McCOY'S GUERNSEY FARM, VILLISCA
McCoys Farm Les Abbey 4-1 301-2X 9220 454
s. Skyline Le's Victor d. McCoy's Farm Anna
¶MILLER LESTER J., GUERNGOLD FARM, WELLMAN
Guerngold E. Birdie 3-11 305-2X 9310 450
s. Valley Set F. Earl d. Guerngold Beauty
Guerngold A. Becky 2-11 305-2X 11070 524
s. Elmwood Austin d. Guerngold Beauty
¶ORTH, LEO H. & SONS, WINNER FARM, WAVERLY
Crestwood Isabel 8-4 305-2X 9120 520
s. Cla-ore Knight's Basil d. Spring Brook's Petra
¶PANCRATZ, ARNOLD M., ELMWOOD FARM, DUBUQUE
Elmwood Astra 9-8 290-2X 10630 517
s. Elmwood Senator d. Green Valley's Luetta
Elmwood Doris 4-5 286-2X 11060 586
s. Wey Acres Colonel's Superior d. Elmwood Maybell
Elmwood Dawn 3-9 290-2X 9910 527
s. Rosewood Diamond's Souvenir d. Elmwood Audrey
¶SIVESIND, FRANK, WAUKON
Guerngold A. Lila 2-3 282-2X 7490 387
s. Elmwood Austin d. Guerngold E. Lucy

KANSAS

CROSLEY, DALE, HI-VU FARM, PRATT
Hi-Vu Supreme Lou 2-10 305-2X 8235 406
s. Willow Spring Supreme Victor d. Hi-Vu Medla Lute
Hi-Vu Supreme Bettie 2-6 305-2X 11245 547
s. Willow Spring Supreme Victor d. Hi-Vu Butterfat Bixby
¶HYER, FRED D., HYCREST FARM, OLATHE
Sunrise Sallys D. D. Suzette 4-6 305-2X 13200 566
s. Sunrise Lady's D. D. Leander d. Sunrise Sheila's A. Sally
¶JOHNSON, HOWARD H., VALKOMNA GUERNSEY FARM, OTTAWA
Valkomna Glimmer 3-7 305-2X 8980 451
s. Boehle's Bluejay Glamour d. Valkomna Boots
¶McPHERSON COLLEGE, MACCOL FARM, McPHERSON
McCol Farms Banner Adell 4-0 305-2X 10120 473
s. Skyline Lee's Banner d. Vansdale Model's Mattie
¶RANSOM, W. G., JR. & W. G., ESTATE, RANSOM FARM, WILLIAMSBURG
Ransom Alonas Algie 10-8 305-2X 11620 560
s. McDonald Farms Pre Notable d. Ransom Abigail's Alona
Ransom Suzettes Suzanne 5-11 305-2X 10820 545
s. Seco Forward's Shah d. General Lee's Suzette
Ransom Pattys Perfection 4-11 305-2X 13230 663
s. Ransom Bonita's Banner d. Ransom Patricia's Patty
Cedar Manor Lords Dina 4-4 305-2X 8420 435
s. Sunnymede Hornet's Lord d. Cedar Manor B-H-Damsel

KENTUCKY

¶BEASLEY, L. F., RIVERSIDE FARM, FRANKLIN
Riverside Grace 3-2 305-2X 10910 508
s. Riegeldale Max's Lord Jim d. Kittlestick's Charlotte Russe
¶McCULLOUGH, MARVIN, ORLETON FARM, LEXINGTON
Orleton Farm Ludlows Nora 2-1 305-2X 7180 377
s. Robin Roost Lou's Ludlow d. Orleton Farm Beacon's Lenora
¶SHEHAN, NORRIS & HARDY, PAUL, FOX RUN FARM, CRESTWOOD
Henslee Farms O. Lisetta 7-2 305-2X 11480 483
s. Welcome In Clara's Oberland d. Henslee Farms D. Listen
White Lick Beacons Karena 7-2 282-2X 11050 510
s. Ideal's S. Beacon d. White Lick King's Cannetta
Hardy Farm Princess Mirth 8-1 305-2X 9260 449
s. Woodacres Prince Martin d. Plainview's Gloria
Knusts Royal Dina 6-3 305-2X 9910 513
s. Knust's Challenger Royal d. Knust's Dina Klond
Knusts Royal Venus 6-5 302-2X 9390 474
s. Knust's Challenger Royal d. Knust's Golden Venus
Liberty Bell Crown Penny 5-8 303-2X 10250 462
s. Fairlawn Courteous Prince d. Liberty Bell Royal Minnie
Primrose Farm C. Alice 3-3 305-2X 7510 428
s. Henslee Farm's V. Cavalier d. Green Acres Lomen's Alice

LOUISIANA

JOHNSON, M. L., CLOVER LEAF GUERNSEY FARM, MONROE
El-Mor Vims Audrey Demaris 7-11 305-2X 10102 458
s. Walker Royal Vim d. Comet Kitty's Audrey
El-Mor Raiders Ruby Diadem 7-6 305-2X 10066 477
s. Grayce Farms F. P. Raider d. Challenger Wanda's Ruby
Hominy Hill Champion Franci 5-6 305-2X 10840 509
s. Hominy Hill Champion d. Hominy Hill King's Francine
KLEINPETER FARMS DAIRY, INCORPORATED, BATON ROUGE
Fuller Farms Peerless Frolic 4-7 305-2X 10975 626
s. McDonald Farms Fore Peerless d. Wintercrest's L. Frolic
Foxs Katie of Waukesha 4-5 305-2X 11213 486
¶MILLICAN, ALTON & LIBBIE, ZACHARY
Homestead Darling 6-2 305-2X 12620 498
s. McDonald Farms Prediction Boy d. Homestead Darlene
Sunrays Delight 2-3 305-2X 7960 423

Regular Registration, Like Continuous Testing, Makes Your Guernseys Worth More . . .

s. Leafy Lane Triumph — d. Prosper's Sunray

MARYLAND

¶DEVILBISS, M. HOWARD, LIN-ZEE FARM, WESTMINSTER
Rushcreek H. Beatrix 2-0 305-2X 6950 405
s. Yellow Creek S. Handy Man — d. Spudridge Spot Sadie
EVERETT, EARLE J. & SONS, DOGWOOD FARM, CHURCH HILL
Monarchs Bella of Willow Hill 9-3 293-2X 10215 464
s. Cosquay's Monarch — d. Barnaba's Bell of Willow Hill
MILES, CLARENCE W. & ELEANOR A., BLAKEFORD FARM, QUEENSTOWN
Holliknoll Bonds Fortunata 2-9 305-2X 9504 494
s. Wandamere Anson's Bond — d. Holliknoll Baron's Chris
Blakeford Glorianne 2-8 305-2X 10075 493
s. Quincy King John — d. Barbadoes Glorianne
Blakeford Ruby 2-4 305-2X 11272 629
s. Mulhocaway Butterfat Dollar — d. Mt. Ephraim D. Ruby
Blakeford Bonanzas Julia 2-3 305-2X 8454 499
s. Nyala Ermine's Bonanza — d. Mt. Ephraim Julia
Blakeford Libbymae 2-2 305-2X 10322 541
s. Nyala King's Cavalier — d. Langmore Dominant Libby
Blakeford Edna 2-7 305-2X 9038 465
s. McDonald Farms Jolly Valor — d. Barbadoes Edna

MASSACHUSETTS

COTTING, C. E., CHEDCO FARM, BERLIN
Fairlawn Kings Lina 5-9 305-2X 11234 656
s. Fairlawn K. King — d. Fairlawn Actor's Linaria
Fairlawn A. Leagrette 2-7 305-2X 7783 458
s. Fairlawn Blanche's Actor — d. Fairlawn K. Leagrette
Chedco Actors Utopia 2-7 305-2X 9821 521
s. Fairlawn Blanche's Actor — d. Chedco K. Utopia
Chedco Polka Dot 2-5 305-2X 10190 540
s. Fairlawn Blanche's Actor — d. Chedco M. Dottie
EDGEWOOD FARM, NORTH ANDOVER
Edgewood Lads Lucky 4-7 336-2X 10533 563
s. Coldspring's B. V. Gay Lad — d. Edgewood Hollistan's Lila
Gunstock Hill T. Andrea 2-4 332-2X 11012 470
s. McDonald Farms Pre Tommy — d. Gunstock Hill Banner's Angel
¶FOWLES, ELWYN M., SUNNYDELL FARM, SOUTHAMPTON
Brantview Butterfat Pearl 2-5 305-2X 12410 596
s. Lynbrook M. B. H. Commander — d. Lynbrook Royal Pert
¶GOODFIELD, CHESTER E., GUERNSEY DELL FARM, HARDWICK
Village View Starlight 10-1 305-2X 10560 498
s. Langwater Stardust — d. Wildcroft Sensible Ada

MICHIGAN

COLBY, HOWARD H., COLBY DALE FARMS, ROMEO
Colbys Miss Gypsy 3-4 305-2X 8773 493
s. Colby's Mr. Minnie — d. Colbys Gypsy
¶HUNSBERGER, LYLE, LYRENE GUERNSEY FARM, IONIA
Lyrene Maestros Quantity 2-2 305-2X 11370 481
s. Lyrene Emory's Maestro — d. Lyrene Margo's Quality
PATTERSON, JOE C. & SONS, HOMEWARD FARMS, REED CITY
Homeward Inheritances Girl 7-0 305-2X 13331 655
s. Bournedale Inheritance — d. Homeward Remus' Sunshine
Homeward Margo Gail 3-4 305-2X 10663 498
s. Lyrene Nevrex Margo — d. Homeward Gordon's Goldie

MINNESOTA

ANGSTMAN, KENNETH W., ANGSTMAN GUERNSEY FARM, MORA
Valleyland Rosette 9-3 305-2X 10484 538
s. St. Albans Grandee Count — d. Valleyland Pollyanna
Gluek Farm Velveeta 4-11 305-2X 9644 474
s. Brandtjens R. Woldane — d. Gluek Farm Clarita
¶FORNER, DONALD J., THREE CLIFFS FARM, CHASKA
Polly of Three Cliffs 7-5 305-2X 10440 462
s. Rosebud Farm C. Virgil — d. Jan of Three Cliffs
Three Cliffs Flash Damsel 2-3 305-2X 8780 438
s. Fritzlyn Jeanette's Flash — d. Three Cliffs Bruno Brightrose
¶MINNESOTA, UNIVERSITY OF, NORTH CENTRAL EXPERIMENT STATION, GRAND RAPIDS
U. of M. G. Godiva 4-11 305-2X 11990 639
s. Colbys Governor — d. U. of M. L. P. Linus
U. of M. G. Glib 4-0 305-2X 12440 588
s. Colbys Governor — d. U. of M. L. P. Libby
U. of M. L. P. Magda 2-0 300-2X 11160 530
s. Langmeadow Magar — d. U. of M. L. P. Leona
¶SANITARY FARM DAIRIES, INCORPORATED, SANFADAIR FARM, MAHTOMEDI
Sanfadair Rocket Lucrest 9-4 305-2X 11400 526
s. Langwater Rocket — d. Hiworth Premier's Lucrest
Sanfadair I. Nancy Jane 6-0 305-2X 11440 508
s. Ideal's Narcissa's Radiant — d. Nancy Jane of Aitkin
Sanfadair Radiant Lady 5-6 305-2X 11670 517
s. Ideal's Narcissa's Radiant — d. Sanfadair Rocket's Alissa
Sanfadair Prediction Cress 2-4 305-2X 8180 410
s. Sanfadair F. Prediction — d. Sanfadair Rocket Cress
¶SKAAR, CHRIS & CHRIS W., PINE RIDGE FARM, HAYWARD
Pine Ridge F. Dee 4-5 302-2X 7990 465
s. Fairlawn Prince's Financier — d. Pine Ridge V. Clarabell
Pine Ridge Success 2-7 305-2X 7590 395
s. Pine Ridge Lorro's Boy — d. Pine Ridge F Starlight
¶ULLAND, ARTHUR H., LENULL FARMS, AUSTIN
Lenull Farms Elroys Jody 2-7 305-2X 10880 574
s. Suneslope's Perfection Elroy — d. Lenull Farms Andy's Amy
Lenull Farms Elroys Lonna 1-9 305-2X 6850 376
s. Suneslope's Perfection Elroy — d. Lenull Farms Albert's May
¶WACHHOLZ BROTHERS, HILLDALE FARM, STOCKTON
Hilldale Coronation Donna 15-8 305-2X 12210 634
s. Adelmer's Coronation Esquire — d. Hilldale Dewdrop
Hilldale C. D. Judy 4-1 305-2X 12120 584
s. Caumsett Deerslayer — d. Hilldale Governor's Doris
¶WIRT, ELMER J. & SON, MAPLE LEAF FARM, LEWISTON
Maple Leaf K. Pandora 4-2 305-2X 11320 527
s. Fairlawn Actor's Slogan King — d. Maple Leaf A Phyllis
Maple Leaf L Ruby 2-1 305-2X 8470 401
s. Maple Leaf Royal Lad — d. Maple Leaf K Pandora
ZIEMER, KENNETH, MEADOW VIEW FARM, WALTHAM
Meadow View Florisa 7-2 338-2X 11839 550
s. Highfield Gallant — d. McKay's Charlene Alerta
Meadow View Hollyanna 5-1 365-2X 10976 542
s. Highfield Gallant — d. Meadow View Dorothy
Meadow View G. B. Dagmar 2-0 305-2X 7572 406
s. Meadow View's B. G. Royal Bomber — d. Meadow View Gertrude

MISSISSIPPI

¶BARNETT, JACK, SUNNY LAND FARMS, STARKVILLE
Sunny Land Piper Spot 7-3 305-2X 9820 458
s. Walker Farms Piper Fascination — d. Spot Rose Defiance
Sunny Land S. S. Vie 6-0 305-2X 10380 497
s. Bayville Super Supreme — d. Sunny Land Vivian
Sunny Land K. Penny 5-10 305-2X 12040 600
s. Grain Meadow Liberals King — d. Pimple Defiance
Sunny Land C. Vicky 4-1 305-2X 13340 643
s. Lauxmont Charlemagne — d. Sunny Land Viola
Sunny Land L. Pet 4-2 304-2X 9110 451
s. Castle Brook Velours Leader — d. Sunny Land Piper Patty
Sunny Land L. Vie 3-10 305-2X 10170 521
s. Castle Brook Velours Leader — d. Sunny Land Vivian
Sunny Land P. Annette 4-5 294-2X 10710 544
s. Walker Farms Primate — d. Sunny Land Anne
Sunny Land Max Pamela 3-3 297-2X 10030 504
s. Hanes' Robert Dicks — d. Sunny Land Piper Patty
¶BOWDEN, JONES E., GAYOSO VIEW FARM, HORN LAKE
Curtiss Candy Loyal Lady 7-9 305-2X 11370 491
s. Curtiss Candy Loyal Curtiss — d. St. James Count's Verity
¶MILLER, MAX L., TWIN PALM FARM, GULFPORT
Bay Meadow Max Heather 6-2 305-2X 9890 475
s. Quail Roost Westhope Max — d. Bay Meadow Colonel Christa
Bay Meadow Supreme Sally 6-2 304-2X 11690 529
s. Bayville Super Supreme — d. Bay Meadow Colonel's Adria
Bay Meadow Fantasy 5-1 305-2X 8850 478
s. Quail Roost Majesty Ranger — d. Bay Meadow Ruby Ellen
¶MISSISSIPPI STATE UNIVERSITY, STATE COLLEGE
Magnolia Velours Deborah 4-2 302-2X 14370 593
s. Castle Brook Velours Leader — d. Magnolia Designer's Dewdrop
¶MORGAN, W. MURRY, HI-HILL FARM, COLDWATER
Hi-Hill Mary E. 12-8 297-2X 10970 458
s. Welcome In Prestige — d. Norari Janice
Hi-Hill Dons Dora 7-5 305-2X 11340 472
s. Welcome In Forward's Don — d. Whittier Homestead's Dora
Hi-Hill Aces Wistaria 5-0 305-2X 12580 515
s. Hi-Hill Chum's Ace — d. Hi-Hill Don's Wisteria
Hi-Hill Pipers Gladys 5-3 305-2X 11440 489
s. Walker Farms Piper Nymbo — d. Hi-Hill Mary E

MISSOURI

¶ERP, JOHN D. & JOHN H., DITMARSIA FARM, TRENTON
Ditmarsia's Sentry Karoline 1-11 305-2X 10000 520
s. Sunnymede Actor's Sentry — d. Ditmarsia's Philip Elsie
Ditmarsias Quest 1-11 305-2X 10290 517
s. Challenger of Pre-Eminent Farm — d. Ditmarsia's O. Cherry
Ditmarsias Pilots Karin 1-10 305-2X 8700 428
s. Ditmarsia's Transfer Pilot — d. Ditmarsia's Royal Ilse
GHERE & CUBBIN, CUBBIN ACRES, BUTLER
Cubbins J. C.'s Fancy 3-7 305-2X 9655 443
s. Foremost J. C.'s Strongheart — d. Junior Chips Vannie
Cubbins J. C.'s Vanity 2-5 305-2X 7997 407
s. Foremost J. C.'s Strongheart — d. Junior Chips Vannie
SUNNYMEDE FARMS, INCORPORATED, BISMARCK
Seco Heralds Prim 5-7 305-2X 10436 506
s. Seco Imperial Herald — d. Seco King's Prudy
Sunnymede Actors Sylvia 4-1 305-3X 10522 505
s. Fairlawn Actor's Defiance — d. Sunnymede Gail I. Sylvia
WILSHUSEN, THEODORE, PRAIRIE VIEW FARMS, IONIA
Prairie View Diannas Darling 7-11 305-2X 9257 505
s. Repelmar P. Harvester — d. Prairie View Barbara's Dianna
Prairie View Beth 5-8 305-2X 9898 501
s. Repelmar P. Harvester — d. Prairie View Barbara's Beauty

NEBRASKA

¶GOIN, FRANCIS P., GOIN FARMS, WYMORE
Goins May 5-4 285-2X 9540 453
s. Fairlawn K. Challenger — d. Lone Acres Mindella
Ardeanna Gov Ardel 2-11 300-2X 10980 497
s. Skyline High Govenor — d. Meadow Lodge Ardeanna
Orvale L. Avice 1-11 302-2X 9790 483
s. Riggert Farms Leader — d. Orval's Redwing Model Trixie
¶LIEBERS, O. H. & SON, SKYLINE FARMS, LINCOLN
Skyline Dist. Doretta 11-2 305-2X 10300 557
s. McDonald Farms Distinctive — d. Skyline Challenger's Dorreen
Skyline Le's Felice 8-7 305-2X 10800 530
s. McDonald Farms Le Skyline — d. Skyline King's Fairy
¶RIGGERT, PAUL A., RIGGERT GUERNSEY FARM, ODELL
Riggert Farms G. Beatrice 4-8 305-2X 7870 441
s. Skyline High Govenor — d. Riggert Farms Blossom
Riggert Farms A. Lela 2-3 305-2X 8590 406
s. Skyline Lee's Alex — d. Riggert Farms G. Lois
¶ROBERTS DAIRY COMPANY, ROBERTS GUERNSEY FARM, ELKHORN
Roberts Farm Royals Melody 3-11 304-2X 9550 475
s. Fairlawn Peer's May Royal — d. Roberts Farm Colonel's Hope

KEEP YOUR REGISTRATIONS UP-TO-DATE

Roberts Farm Royals Sue 3-6 304-2X 9560 429
s. Fairlawn Peer's May Royal d. Ideal's Comet's Susie
Roberts Farm Apollos Spicen 2-2 305-2X 8670 396
s. McDonald Farms Jolly Apollo d. Roberts B. Spice
Roberts Farm Apollos Lulla 2-2 305-2X 8570 393
s. McDonald Farms Jolly Apollo d. Pre-Eminent Melba's Lou

NEW JERSEY

HOBLER, ATHERTON W., WOODACRES FARM, PRINCETON
Wethersfield Tip Tops Elga 9-3 305-2X 12383 609
s. Langwater Tip Top d. Wethersfield Patrician's Elga
Woodacres Leaders Peridot 7-1 305-2X 11945 586
s. Fairlawn Actor's Leader d. Larches Peridot
Woodacres Leaders Tranquil 6-0 305-2X 14067 677
s. Fairlawn Actor's Leader d. Woodacres Royal Content
Woodacres Miss Vickie 5-5 365-2X 20116 1116
s. Witchwood J. Mars d. Appledown Mistress Vickie
Woodacres Lady Meryl 4-6 305-2X 13607 726
s. Woodacres Fides Leader d. Senecaside Meryl
Brantview Butterfat Nova 4-1 295-2X 11214 559
s. Brantview Butterfat Matthew d. Mainside Beacon's May
Dewan Farms Princess Bondelle 4-2 305-2X 13244 597
s. Moreau Farms Chief d. Leander Iris J. C. Bondie
Woodacres Warriors Nadine 3-5 305-2X 12467 680
s. Noelbrook Rose's Warrior d. Sa Rosa Nadine
Woodacres Queen Celeste 3-4 305-2X 11503 639
s. Fairlawn Hornet's Sailor King d. Woodacres Leader's Celeste
Woodacres Queen Tess 2-5 305-2X 13716 670
s. Fairlawn Hornet's Sailor King d. Haddon's J. Tina
Western Glow Fond Babett 2-6 305-2X 11772 651
s. Fritzlyn Jeanette's Flash d. Bon Bon of Golden Bow
¶LASLOCKY, S. R., MILLSIDE FARMS, RIVERSIDE
Cavaliers Millside Fern White 4-4 305-2X 12910 732
s. Flying Horse Rose's Cavalier d. Millside Rhudy's Fern White
RIKER, D. C., DANGRA FARM, LONG VALLEY
Dangras Trixie Beauty 7-6 305-2X 11519 519
s. Coldspring's Beauty Noble King d. Dangra's Forsyte Mischief
Dangras Princes Brocade 4-4 305-2X 11354 590
s. Dangra Coronation Prince d. Dangra's Forsyte Velvet
Dangras Butterfat Tapestry 3-2 305-2X 10626 529
s. Mulhocaway Beauty Butterfat d. Dangra's Forsyte Velvet

NEW MEXICO

¶WASMER, C. L., WAS-MERE FARMS, ALBUQUERQUE
Haddons Sunnys Caroline 13-8 305-2X 8920 417
s. Laurel Mills Sunny d. Haddon's Connie
Brooksides F. W. C. Golden 8-7 305-2X 12510 573
s. Far West Courageous d. King Lear's Phyllis
Oven Princess Vinita 8-5 305-2X 9060 458
s. Franchester Free Emory d. Oven's Jule's Princess
Hanover Hill G. Melinda 7-2 305-2X 9620 466
s. Hanover Hill Gallant d. Hickrill Garden Miranda
Oven Girlies Wy Veru 6-8 305-2X 12330 618
s. Kitchener Fearless James d. Oven Girlie's Quemence
Bluff View Pats Kathey 6-7 305-2X 10980 512
s. McDonald Farms Le Patrician d. Bluff View Kashmir
Ideals Spotswoods May Jewel 9-0 305-2X 13670 660
s. Ideal's Spotswood d. Ideal's Laddie's May Jewel
Bluff View Angela 5-9 305-2X 13130 645
s. Douglaston Challenger's Anson d. Bluff View Queen Jalna
Kelmyr Kasters Mary 4-9 305-2X 11140 592
s. Bluff View K. H. Kaster d. Kelmyr Anson's Martha
Elmwoods Actorine 4-2 305-2X 13350 657
s. Lyrene Peggy's Challenger d. Actress Melba of Miller Farm
Was-Mere Patricias Janet 4-3 305-2X 12620 628
s. Hominy Hill Supreme d. Oven's Alimony Patricia
Hillcrest Matchmaker Clarice 10-5 305-2X 10690 502
s. Meadow Lodge Matchmaker d. Baird's Clara of Butterking
Hillcrest Matchmaker Nolah 9-9 305-2X 10120 475
s. Meadow Lodge Matchmaker d. Baird's Nolah of Domino
Hillcrest Luckys Clara 7-8 305-2X 9400 461
s. Meadow Lodge Lucky Strike d. Hickman's Matchmaker Clara
Hillcrest Matchmaker Bertha 6-11 305-2X 12070 554
s. Meadow Lodge Matchmaker d. Hillcrest Eagle's Bertha
Hillcrest Luckys Sara 8-9 305-2X 9200 454
s. Meadow Lodge Lucky Strike d. Hillcrest Matchmaker Sara
Belle Terre Constant Lea 3-6 305-2X 11200 530
s. Fairlawn Hornet's Constant d. Delwake G. H. Leaflet
Was-Mere Moneymakers Pearlett 3-5 305-2X 9670 467
s. Hillcrest Moneymaker d. Hillcrest Eagle's Pearl
Mungles A. J. Rosie 3-9 305-2X 12480 607
s. Mungle's Acme d. Mungle's Husky H. Rosie
Was-Mere Satins Bloom 2-4 305-2X 11110 533
s. Bluff View Satin d. Hillcrest Moneymaker Bloom
Was-Mere Statesmans Connie 2-1 305-2X 8950 449
s. Bluff View Statesman d. Hillcrest Matchmaker Clarice
Was-Mere Merry Song 4-0 304-2X 10170 493
s. Old Adobe Merry Demonstrator d. Riverview Lona's Penny
¶ZARTMAN, L. G., MARLEA GUERNSEY FARM, ALBUQUERQUE
Kathryn of Marlea 8-8 305-2X 10150 502
s. Westlynn Nors'man d. Snow Summit Katena
Sun Glow Clara 7-2 305-2X 10470 519
s. Cedarcroft Master's Sweepstake d. Sun Glow Julie
Royals Bonita of Marlea 5-2 287-2X 10930 552
s. Don Betty Boo Royal d. S. F. S. Bunny's Bonnie
Sarival Royal Fernetta 6-5 305-2X 11160 577
s. Sarival Czar's Royal d. Rocky Home Rival's Fernetta
Daisy G. of Marlea 4-7 295-2X 10960 533
s. Bye George A. Timothy d. Alamosa Farm Actor's Jean
Jimlen Acres Joy 5-1 305-2X 8710 478
s. Lake Louise Rose Valencian d. Sun Glow Clara
Jimlen Acres Sadie 5-1 303-2X 12310 652
s. Delphi Dell Martin d. Jewel of Lincoln Lake
Seco Royalist Ella 4-4 305-2X 9520 455
s. Seco Forward's Royalist d. Seco Monitor's Estell
Marlea Royals Vanity 4-5 305-2X 11430 575
s. Don Betty Boo Royal d. Poblanos Hardwick Vera
Adohr Monitor Lilty 4-4 305-2X 11400 574
s. Adohr Peter Pan Monitor d. Adohr Jolly Lill
Marlea Lady Linda 4-2 297-2X 11390 542
s. By George Red Rose Buddy d. Chukluck Lady's Leona
Jimlen Acres Grace 4-1 286-2X 10390 508
s. Fairmount Raeder Hector d. Sun Glow Marge
Marlea Princes Margaret 3-6 305-2X 10440 541
s. Marlea's Prince Douglas d. Maybelle Royal of Marlea
Marlea R. B. Elizabeth 3-4 272-2X 9190 422
s. By George Red Rose Buddy d. Mission Ranch Florabeth
Marlea Princess Rose 3-1 305-2X 9160 432
s. Marlea's Prince Douglas d. Jeanie Timothy of Marlea
Marlea Lady Beatrice 2-11 305-2X 11210 557
s. Prince Noble of Marlea d. Paula Noble Lady of Marlea
Marlea Lady Elain 2-8 305-2X 9320 434
s. Prince Noble of Marlea d. Royal's Estoria of Marlea
Marlea R. B. Souvenir 2-4 305-2X 8990 440
s. By George Red Rose Buddy d. Sarival Ted's Kerry
Marlea Princes Kattie 2-2 297-2X 8850 422
s. Marlea's Prince Douglas d. Kathryn of Marlea
Marlea Dandy Christine 1-11 302-2X 9070 449
s. Adohr Johanna Dandy d. Sarival Souvenir's Rebecca
Marlea Sultans Antonita 1-11 300-2X 7980 369
s. Marlea Pioneer Sultan d. Marlea Rilma's Angelina

NEW YORK

¶ALEXANDER, RAY H. & SON, SUNNYSIDE FARM, UNION SPRINGS
Sunnyside M. Constance 2-1 305-2X 10340 481
s. Hansenarea Motel d. Sunnyside De Constance
CHAUNCEY, A. WALLACE & LOUISE R., COVE HOLLOW FARM, EAST HAMPTON
Cove Hollow Dons Faith 6-9 305-2X 11247 530
s. Maple Lawn's J. C. Don d. Ideal's Advancer's Abbie
CHRISTAL, HENRY I., HANOVER HILL FARM, YORKTOWN HEIGHTS
Welcome Hermes Queen 3-7 305-2X 9055 427
s. LushAcres Hermes' Piper d. Welcome Challenger L. Roxiette
Wells Hill Majors Rose 5-4 305-2X 10208 481
s. Douglaston Challenger's Major d. Faddon Roswell's Freude
Hanover Hill Pre Kitty 2-4 305-2X 11513 511
s. Wandamere Predictor d. Rosewald Katherine's Jewell
¶PECK, WILLARD H., WELCOME STOCK FARM, SCHUYLERVILLE
Welcome Hermes Watch Donna 4-5 305-2X 11820 550
s. LushAcres Hermes' Piper d. Welcome Challenger's B. D. Watch

NORTH CAROLINA

BELMONT VIEW FARMS, INCORPORATED, FRANKLIN
Belmont View Gazer Ovation 7-9 305-2X 11213 495
s. Klondike Premost Star Gazer d. Belmont View Ned's Ovation
Belmont View Noble Adabelle 4-9 305-2X 9833 461
s. Brays Island La Noble d. Belmont View Hardwick Adabelle
Hermitage View Dairymaid 4-8 305-2X 10375 473
s. Hermitage View Mercury d. Hermitage View S. Milkmaid
Belmont View Dukes Rena 3-1 305-2X 9525 430
s. Belmont View Gazer Duke d. Belmont View Max Rena
Belmont View Remus Pallia 2-11 305-2X 9150 414
s. Langcroft Lord Remus d. Belmont View Hardwick Pallie
Belmont View Remus Sunday 2-8 305-2X 8584 394
s. Langcroft Lord Remus d. Cross Arrows Starfern Sunday
Belmont View Freds Cindy 2-7 289-2X 8477 418
s. Belmont View Primer's Fred d. Belmont View Max Chic
Belmont View Max Candy 2-6 305-2X 8890 418
s. Pee Dee Master Max d. Belmont View Brilliant's Chic
¶CAROLINA DAIRY, INCORPORATED, CLECO FARM, SHELBY
Cleco Dictators Imogene 4-4 304-2X 11770 537
s. Coldspring's Beauty's Dictator d. Fluffy R. Petal
Edisto Farms F. Poll 3-4 305-2X 9190 505
s. Edisto Farms Dimple's Favor d. Edisto Farms J. Poloma
¶CARR, HENRY C., GUERNSDEL FARM, CHAPEL HILL
Guernsdel Squires Nina 6-11 305-2X 11080 496
s. Guernsdel Prince Godfrey d. Guernsdel Maxim Nan
Guernsdel Golden Babs 5-6 305-2X 11480 577
s. Lauxmont Golden Scalpel d. Guernsdel Maxim Buttercup
Guernsdel Alice 4-5 305-2X 10080 534
s. Maxim of McDonald Farms d. Guernsdel Maxim Angel
¶CHAPPELL, CLARENCE, JR., CHAPPELL GUERNSEY FARM
Chappell Proud Laughter 1-9 278-2X 7980 358
s. Quail Roost Proud Tartan d. Chappell's Steadfast Gay
Chappell Steadfast Annabella 1-10 292-2X 8280 377
s. Bayville Steadfast Nero d. Bayville Levity Annabella
FOWLER, O. T., GRANDVIEW GUERNSEY FARM, PFAFFTOWN
Grand View Chieftains Doris 2-4 305-2X 8269 388
s. Grandview Predictor's Chieftain d. Rich Neck A. Doris
¶FOX, FRANCES H. & HERBERT J., HILLANDALE FARM, DURHAM
Hillandale Baronets Daphne 7-6 305-3X 13240 658
s. Quail Roost NoMax Baronet d. Hillandale Noble's Donna
Hillandale Janus Evette 6-9 302-3X 10630 537
s. Quail Roost Noble Janus d. Hillandale Cavalier's Ethel
Croasdaile Hopes Agnes 5-10 304-3X 12530 615
s. Quail Roost Maxhope d. Hillandale Cavalier's Ada
Hilldale Luckys Rosebud 3-9 289-3X 9500 496
s. Croasdaile Prince Lucky d. Hillandale Laddie's Roma
Hillandale Luckys Iola 2-6 305-3X 10360 554
s. Croasdaile Prince Lucky d. Hillandale Janus' Irma
Hillandale Prince Lolly 2-4 305-3X 9550 505
s. Croasdaile Prince d. Hillandale Noble Lady
¶FOX, FRANCES H. & HERBERT J., CROASDAILE FARMS, DURHAM
Croasdaile Princess Florine 8-9 305-3X 10160 554

Regular Registration, Like Continuous Testing, Makes Your Guernseys Worth More . . .

s. Quail Roost Crown Prince — d. Croasdaile Roger's Miss Fritz
Croasdaile Ray Jo Ann 8-2 305-3X 14170 682
s. Quail Roost Ray Actor — d. Croasdaile's Princess Jewel
Croasdaile Janus Adora 5-8 305-3X 10460 539
s. Quail Roost Noble Janus — d. Croasdaile's Princess Ava
Hillandale Rogers Norma 5-2 305-3X 8950 514
s. Hillandale Maxim's Sir Roger — d. Hillandale Maxmost's Naomi
Croasdaile Hopes Phyllis 3-10 297-3X 11220 609
s. Quail Roost Maxhope — d. Hillandale Baronet's Pansy
Croasdaile Laddies Nell 3-6 305-3X 9360 504
s. Bayville General Laddie — d. Hillandale Noble Nora
Croasdaile Rays Nadine 2-9 305-3X 11210 518
s. Quail Roost Ray Actor — d. Hillandale Noble Nora

¶GREEN, J. M., GREENACRES FARM, RAMSEUR
Orchard Farm Pansy 7-3 305-2X 9080 526
s. Holcomb's Peerless Victor — d. Skuggek Gay Dale
Skuggek Barbarians Barbara 7-3 305-2X 9610 510
s. Tarbell Golden Barbarian — d. Skuggek Noble Constance
Greenacres Barbarian Poline 7-1 305-2X 9980 494
s. Tarbell Golden Barbarian — d. Pin Oak Gay Polly
Greenacres Royal Dottie 4-5 305-2X 11070 547
s. Skuggek Royal Grady — d. Nejasco Jupiter Dolly
Greenacres Royal R. Chala 3-6 305-2X 10400 493
s. Skuggek Royal Grady — d. Greenacres King's R. Charm
Greenacres R. Heros Audie 3-3 305-2X 9400 430
s. Sunny Lea Prince's Hero — d. Greenacres King's R. Aussie
Greenacres Royal Grethel 2-5 305-2X 8320 394
s. Skuggek Royal Grady — d. Greenacres Monarch Grey
Greenacres Princes Orca 2-1 305-2X 7620 422
s. Tarbell Romulus May Prince — d. Orchard Farm Pansy

¶HILL, GEORGE WATTS, QUAIL ROOST FARMS, ROUGEMONT
Quail Roost Super Fay 7-3 287-2X 9940 471
s. Quail Roost Pablo — d. Quail Roost Bfat Faith
Quail Roost Direct Marie 3-3 295-2X 8780 422
s. Quail Roost Mark Direct — d. Quail Roost Super Marie

¶KILDAIRE FARMS, INCORPORATED, CARY
Kildaires Goddess 11-5 305-2X 9140 437
s. Quail Roost Choice Prince — d. Marie's Sybil
Kildaires Comet Wistful 4-1 305-2X 9250 462
s. Quail Roost Max Comet — d. Kildaire's Nena

¶LATTA, J. E., OGEDANKE FARM, HILLSBORO
Ogedankes Lurlene 5-10 305-2X 10080 493
s. Guernsdel Prince Justice — d. Ogedanke's Eva Anne

¶MIMS, ALLAN C., ALLAN MANOR FARM, ROCKY MOUNT
Locochee W. Debbie 9-6 305-2X 11520 486
s. Franchester P. Wistar — d. Locochee Brave Betsy
Allan Manor I. Irene 2-6 305-2X 10630 534
s. Allan Manor P. R. Improver — d. Allan Manor Royalty's Irene

¶RANDLE, J. C. & SONS, PINNACLE VIEW FARM, KINGS MOUNTAIN
Pinnacle View Princes Maytime 8-6 304-2X 10870 456
s. Holliknoll Maxim Prince — d. Sue's May
Sunrise Pinnacle Rosebud 7-7 305-2X 10720 494
s. Archdale Hollimaxim Charmer — d. Pinnacle View Charmer Rosebud

¶SHOAL FALLS FARM, INCORPORATED, HENDERSONVILLE
Shoal Falls Gay Halo 4-3 305-2X 10440 548
s. Shoal Falls Gay Lad — d. Shoal Fall's Honor's Charlotte

NORTH DAKOTA

¶HANSON, DONALD R., HILLSBORO
Lostwood Champs June 2-3 305-2X 7870 414
s. Northern A. Champ — d. Lostwood Valliant's Ina

¶NORTH DAKOTA STATE UNIVERSITY, FARGO
Nakota Flash Collie 2-0 305-2X 9440 465
s. Fritzlyn Jeanette's Flash — d. Nakota Ideal's Colleen
Nakota Flash Cherry 1-11 305-2X 7760 398
s. Fritzlyn Jeanette's Flash — d. True Value's Cheerful

OHIO

BINGHAM, LELAND C., EDINHAM FARM, KENT
Holdridge P. Astrid 4-7 305-2X 9253 464
s. Brookberry Peer's Paragon — d. Edinham Dotty Astrid
Edinham Transfer Dame 2-8 305-2X 7991 403
s. Blakeford Transfer — d. Edinham Free Dame

BOLTON, CHARLES B., FRANCHESTER FARMS, WEST SALEM
Glengeran Leaders Cecilia 12-4 305-2X 12769 555
s. Fairlawn Actor's Leader — d. Glengeran Celeste
Franchester Free Dahlia 7-8 305-2X 10716 529
s. Langwater Freeman — d. Bethany Star Dahlia
Cloverland V. Favor 6-0 305-2X 10585 528
s. Wilgorlan Farms Valor — d. Cloverland K. Ferdina
Franchester Models Melba 6-2 285-2X 10903 534
s. Coldsprings B. V. Model — d. Franchester K. F. Melba
Begeacres Noble Effie 5-11 305-2X 11228 509
s. Begeacres Priam's Noble — d. Begeacres Emory's Barbara
Franchester F. K. Pamela 5-4 296-2X 10373 473
s. Franchester Free King — d. Wandamere Pan's Veronica
Franchester Phils Lou 2-7 305-2X 7273 431
s. Franchester Model's Phil — d. Franchester F. K. Lou
Franchester Fancy P. Bashful 2-5 305-2X 7697 462
s. Franchester Jolly Financier — d. Oberland Predictor Bashful
Franchester Modern Melba 2-4 305-2X 7245 420
s. Franchester Model's Majestic — d. Franchester Model's Melba
Franchester Fancy Starlet 2-3 305-2X 9874 584
s. Franchester Jolly Financier — d. Franchester Model's Starling
Franchester Fancy Queen 2-2 305-2X 7703 421
s. Franchester Jolly Financier — d. Holdridge Golden Queen
Franchester Emeralds Donita 2-2 305-2X 8273 394
s. Franchester K. H. Emerald — d. Franchester Model's Donita

¶FOUST, JACK C., MAYFLOWER FARM, URBANA
Mayflowers L. Duchess 6-0 305-2X 20140 886
s. Grand View Noble Rocky — d. Grand View A. Linda
Mayflowers B. Keepsake 3-4 305-2X 11260 524
s. Foremost Footprint's Bondwick — d. Mayflower's Listful

FRAHM, HOMER, GRAND LAKE FARMS, CELINA
Pine Manor Karals Luann 7-2 305-2X 10920 498
s. Maurana Masters Karal — d. Pine Manor Lucille
Plain Views Topsyetta 2-9 305-2X 8399 426
s. Blakeford Transfer — d. Plain View's Velma

GOODMAN, HARVA A. & SONS, MER-DON'S FARM, LIMA
Alpine Rose Royal Faith 5-5 305-2X 11052 574
s. Florham Prince Royal — d. Alpine Rose Faithful

HEIFNER, GAIL, VILLA-WAY FARMS, SULLIVAN
Villa-Way Pre Glamour 8-2 305-2X 10793 495
s. McDonald Farms Pre Officer — d. Villa-Way Ace's Gem

KLAMFOTH, DONALD L., MAPLE LAWN FARM, CANAL WINCHESTER
Maple Lawn L. Rosalines Fran 8-4 305-2X 10660 501
s. McDonald Farms King Lind — d. Cadiz Hills Lad's Rosaline

KRANER, G. H., RIVARRE FARM, ROCKFORD
Rivarre Ethel 2-2 365-2X 8735 502
s. Rivarre Jane's Major — d. Rivarre Starlight

LINDLEY, LEROY, SANDE-HILL FARM, OXFORD
Kneipp Spring R. D. Pearl 3-7 305-2X 9090 499
s. Yellow Creek Rosen Duke — d. Kneipp Spring Pearl

SCHMIDT, WILLIAM J. & BURNS, RICHARD W., MILFORD CENTER
Darby Maple K. Ida 11-6 305-2X 10300 482
s. Welcome In Kingdom — d. Tuland Farms Ida

SHOEMAKE, W. A. & A. R., SHOEMAKE GUERNSEY FARMS, DAYTON
Wilburetta R. Gloria 9-1 305-2X 12530 621
s. McDonald Farms Robin Hood — d. Wilburetta Garnet

SWAISGOOD, N. O., BUCKEYE GUERNSEY FARM, HELENA
Buckeye Masters Connie 4-5 303-2X 10939 594
s. Gray Haven Valor's Master — d. Buckeye King's Rosebloom

VOGE, ALBERT & FAMILY, WINDY HEIGHTS FARM, WEST ALEXANDRIA
Windy Heights T. Kandy 3-6 305-2X 8544 458
s. Blakeford Transfer — d. Windy Heights Kandy

ZIEGLER, H. J. & SONS, FIRESIDE FARM, REPUBLIC
Fireside Lettie 5-5 305-2X 13384 702
s. Fireside Val's Jack — d. Fireside Aleta

ZIEGLER, H. J. & SONS, FIRESIDE FARM, CLYDE
Fireside Neros Gay Linda 4-2 305-2X 8268 439
s. Hominy Hill Nero — d. Fireside C. C. Gay Lassie

OKLAHOMA

¶MUNGLE, J. JENE, MUNGLE'S DAIRY, ATOKA
Mungles Husky Fancy 6-4 303-2X 12850 564
s. Gaylord Honor's Fortune — d. Mungle's Fashion

¶THE SOUTHLAND CORPORATION, TOM COOPER FARM, ARDMORE
Coopers In Angel Mar Piper 5-11 299-2X 9280 493
s. Cooper's Piper Fra-Mar Levity — d. Cooper's Inleft's Angel
Gontermans Nancy Bright Kay 5-2 305-2X 11380 536
s. Fairlawn K. Bright Lad — d. Mike's Nancie Bell

OREGON

¶DETERING, FRED H. & ETTA MAE, OAK LEA FARM, INDEPENDENCE
Oak Lea Carol 2-1 305-2X 8620 396
s. Prestdale Bon. Victor — d. Oak Lea Cynthia

FISH, C. B., MR. & MRS., HIDDEN SPRINGS GUERNSEY FARM, WEST LINN
Columbia Gorge Candy 2-6 305-2X 9293 485
s. Columbia Gorge Appollo — d. Columbia Gorge Rosalie Carol
Columbia Gorge Doty 2-4 305-2X 7985 435
s. Far West Courageous — d. Columbia Gorge Duchess

JACOB, CYRIL A. & LORETTA, TILLAMOOK MEADOWS, TILLAMOOK
Tillamook Meadows Boots 3-11 284-2X 8887 487
s. Jalorcy J. Loran — d. Boe of Tillamook Meadows
Tillamook Meadows Beth 3-3 312-2X 8145 453
s. Jalorcy Oral's Master — d. Jalorcy Bess's Bett
Tillamook Meadows Bunny 2-3 305-2X 7845 444
s. Wilsona Farms Jonacre — d. Tillamook Meadows Becky

LYON, RICHARD M. & WILMER R., PRAIRIE BLOOM GUERNSEY FARM, JUNCTION CITY
Prairie Bloom Mayette 7-6 305-2X 10423 532
s. Wandamere Doug's Hercules — d. Prairie Bloom May
Prairie Bloom Charmers Chara 5-6 284-2X 9427 557
s. Graysmarsh D. Charmer — d. Prairie Bloom Cecelia
Prairie Bloom F. Gale 5-4 282-2X 9676 484
s. Prairie Bloom Secret Flash — d. Prairie Bloom Gale's Tinkle
Prairie Bloom Rilda 5-3 305-2X 10811 549
s. Western Glow Masher O'War — d. Prairie Bloom Rilma
Prairie Bloom G. Garnet 3-5 305-2X 8979 477
s. Price's Tinkle Grandboy — d. Valley View Duke's Grace

¶OLSON, ALFRED, ASTORIA
Mell-O-Falls Susie 7-1 289-2X 11830 492
s. Cla-ore Knight's Jon — d. Myrula Phillip's Sadie

POEPPING BROTHERS, PEP'S ACRES, MOUNT ANGEL
Peps Acres M. Rosette 2-1 324-2X 8280 419
s. Pep's Acres Masher — d. Pep's Acres Margie

SELANDER, GUSTAVE & SONS, ALDER-DELL GUERNSEYS, SHERWOOD
Nobles Candy of Alder-Dell 7-8 305-2X 12591 510
s. Noble Curtiss of Alder-Dell — d. Genova of Alder-Dell
Maryann of Alder-Dell 6-1 305-2X 11697 467
s. Noble Curtiss of Alder-Dell — d. Middale Pride's Maryann
Alder-Dell N. C. Dutchess 5-7 305-2X 12133 640
s. Noble Curtiss of Alder-Dell — d. Duchess Aloha of Alder-Dell
Alder-Dell N. C. Daisy 5-0 305-2X 10953 473
s. Noble Curtiss of Alder-Dell — d. Donnabelle of Alder-Dell
Wilsona Tinkle Secret 8-9 333-2X 9206 499
s. Wandamere Tinkle's Royal — d. Wilsona Farms Starling

YOUNG, DONALD M., CLAIRMONT DAIRY, OREGON CITY
Clairmont Wal Alta 6-7 279-2X 9621 524
s. Wandamere Annabelle's Lad — d. Clairmont Porters April
Clairmont Hoosiers Lili 3-4 305-2X 10108 475
s. South Wind Bertha's Hoosier — d. Clairmont PR Lass

KEEP YOUR REGISTRATIONS UP-TO-DATE

PENNSYLVANIA

¶BIEVER, W. J. & SON, BIEVER FARM, SCHUYLKILL HAVEN
Alpha Peter Pans Dorothy 9-6 305-2X 10830 474
s. Chedco Peter Pan d. Alpha Romulus' Glamor
Alpha Champions Sara Alma 5-9 305-2X 12020 550
s. Coldspring's Noble's Champion d. Alpha Alert Sara Ann
Alpha Generals Peaceful Night 4-9 305-2X 14230 715
s. Alpha Noble's General d. Brookland Rocket's Peace
Alpha Superbs Sophia 4-2 305-2X 12660 581
s. Nyala Indigo's Superb d. Alpha Peter Pan's Sandra

¶BOMBERGER, CYRUS Y., MEADOW WOOD DAIRIES, LEBANON
Fairview Chieftains Kenmara 5-7 298-2X 12060 560
s. Woodacres Rex's Chieftain d. Fairview Lynn's Kenmara
Meadow-Wood C. Bounty 3-3 305-2X 12020 504
s. Woodacres Rex's Chieftain d. Pebble Hill Cavalier's Bounty
Meadow-Wood I. Fanny 3-2 305-2X 10830 503
s. Hominy Hill Imperial d. Meadow-Wood K. F. Fad

¶BOMBERGER, HOWARD B., MEADOW WOOD DAIRIES, LEBANON
Meadow-Wood Select Vellana 2-8 305-2X 7720 416
s. Hominy Hill Select d. Conqueror's Vellana of M. W.

¶CODORUN FARMS, YORK
Codorun Meadow Maid 11-1 305-2X 13590 613
s. Kitchener Bugle d. Codorun Cherry Meadow
Codorun Roxanne 9-7 305-2X 10740 493
s. Spar Hill Armeria's Prince d. Pyke Acres Roxana
Codorun Amulet 4-3 305-2X 9230 488
s. Codorun Lucky Charmer d. Codorun Royal Gold

¶DANGLER, WILTON E. & WESTON L., SHADOW LAWN FARM, STILLWATER
Long Lane Rosa Lynn 6-6 305-2X 11570 572
s. Onahill Par Designer d. Long Lane Roslyn
Ideals Sutters Marigold 6-6 286-2X 10610 486
s. Ideal's Sutter d. Ideal's Marathon's Marigold
Long Lane D. Golden 4-2 294-2X 9590 441
s. Hominy Hill Delegate d. Long Lane G. C. Goldie
Long Lane D. Babette 3-1 305-2X 8410 473
s. Hominy Hill Delegate d. Long Lane Butter Rose

¶FRIENDSHIP HILL FARM, NEW GENEVA
Friendship Capt C. R. Vera 7-9 305-2X 13530 562
s. Elmcrest Prophet's Captain d. Friendship Crescent R. Vera
Friendship B. C. Rosewick Vera 5-10 305-2X 13470 622
s. Friendship Belle's Captain d. Friendship Rosewick Vera
Friendship Senator F. R. G. Bloom 5-4 305-2X 12260 502
s. McDonald Farms Pre Senator d. Friendship Free R. G. Bloom
Friendship Bright Iolanthe 5-6 305-2X 13470 604
s. Coldspring's B. R. Brilliant d. Thorncroft King's Iolanthe
Friendship Warrior Winona 4-7 293-2X 10930 520
s. McDonald Farms Rival Warrior d. McDonald Farms Ode.sa's Winona
Friendship Sen. Con. C. Caroline 4-4 305-2X 12460 528
s. McDonald Farms Pre Senator d. Friendship Convoy C. Caroline
Friendship Prince B. Iolanthe 2-6 303-2X 10290 465
s. Lake Louise Coronation Prince d. Friendship Bright Iolanthe
Friendship Prince Verbina 2-2 305-2X 11050 457
s. Lake Louise Coronation Prince d. Nettie Verbena

¶FURRY, GALEN, POTTER CREEK FARM, NEW ENTERPRISE
Potter Creek Chieftains Jane 4-7 284-2X 8750 518
s. Sara Chieftain of Potter Creek d. Janice of Potter Creek
Potter Creek S. Helda 2-1 305-2X 7390 383
s. Potter Creek Bright Senator d. Potter Creek Radiant Helen

¶GOERINGER, RAYMOND, LAKE LOUISE FARM, DALLAS
Eighty Acres Kings Bessie 3-4 305-2X 15200 851
s. Eighty Acre's Coronation King d. Western Glow Fame's Bella

¶HASKELL, H. G., HILL GIRT FARM, CHADDS FORD
Wendover Falstaffs Clarissa 8-8 281-2X 9880 507
s. Dunwalke Beautys Falstaff d. Wendover Chief's Clara
Golden Charm O'War Lilias 8-3 305-2X 10980 539
s. Western Glow Man O'War d. Avalawn Lilias
Hill Girt Fames Fern 6-0 303-2X 9750 481
s. Western Glow Lou's Fame d. Hill Girt Baron's Fern
Hill Girt Transfers Marcelle 3-1 305-2X 13570 611
s. Blakeford Transfer d. Woodacres Leader's Marcelle
Hill Girt Coronations Leona 2-6 304-2X 8460 463
s. Woodacres Royal Coronation d. Hill Girt L. S. Lassie
Hill Girt Coronations Lass 2-6 305-2X 8890 451
s. Woodacres Royal Coronation d. Hill Girt Fame's Lass
Hill Girt Magars Ginny 2-2 305-2X 8150 423
s. Colby's Brandywine Magar d. Colbys Ginger
Hill Girt Magars Fanny 2-1 305-2X 10880 511
s. Colby's Brandywine Magar d. Hill Girt Rose Lad's Fayette
Hill Girt Magars Jewel 2-1 305-2X 8760 433
s. Colby's Brandywine Magar d. Pennbrook Don's Pearl
Hill Girt Magars Peggy 2-1 305-2X 8680 440
s. Colby's Brandywine Magar d. Greenacres' Marg O'War
Hill Girt Magars Rose 2-0 305-2X 8560 439
s. Colby's Brandywine Magar d. Hill Girt V. E. Rosan

¶HAZEN BROTHERS, HAZEN FARM DAIRY, ELLWOOD CITY
Hazen Bros. Sovereign Lena 4-2 305-2X 13380 615
s. Locust Grove H. Soverwign d. Triumph's Lettie

¶HUBER, S. H., EDGEWOOD FARMS, DALTON
Hominy Hill Princess Egrette 4-10 305-2X 13170 672
s. Hominy Hill Coronation Prince d. Fairlawn Hornet's Janette
Emorys Pride 4-3 304-2X 9100 464
s. Douglaston King's Challenger d. Edgewood Farms Hermoso

¶KIMBERTON HILLS FARMS, INCORPORATED, PHOENIXVILLE
Kimberton P. Delcie 8-1 305-2X 11540 478
s. Wilgorlan Farms Perfection d. Kimberton Apollo's Delight

¶KNELLER, J. HENRY, GOLDENWHITE FARM, GETTYSBURG
Gardenvilles Shirley Ann 11-10 305-2X 12630 520
s. Blakeford General Lee d. Diana's Zero of Annhurst-Farm
Goldenwhite Brightstar Jubilee 3-4 305-2X 8260 452
s. Goldenwhite L. G. Bright Star d. Gardenville's Juno Lee
Goldenwhite Bright Star Diana 3-1 305-2X 11850 576
s. Goldenwhite L. G. Bright Star d. Gardenwhite's Shirley Ann

¶KONHAUS, PAUL S., KONHAUS FARMS, MECHANICSBURG
Konhaus Farms Flossie 4-7 305-2X 10980 574
s. Penstate Grace's Designer d. T. S. Flossie
Konhaus Farms Ensigns Rose 4-4 303-2X 9250 544
s. Leeside Ensign d. T. S. Alexander's Rose
Konhaus Farms Lady Ann 3-5 298-2X 8240 485
s. Locust Grove Strongheart d. Trindle Springs Leader's Lady
Hansels Sovereign Janey 3-5 305-2X 10550 569
s. Locust Grove H. Sovereign d. Althaus Farms Janey
Konhaus Farms Nuggets Faith 2-6 285-2X 8070 402
s. McDonald Farms Pre Nugget d. Trindle Springs L. R. Faithful

¶LEADER, GUY A. & SONS, INCORPORATED, LEADER FARMS, YORK
Meadow Wood Edisons Daphne 11-0 305-2X 13830 630
s. Lycoming's Edison of Rovadale d. Badger's Daphne of M. W.
Quarry Valley Lads Sandine 8-5 305-2X 15480 765
s. Quarry Valley's V. Lad d. Quarry Valley Phil's Sandra
Laurel Nills Colette 6-11 305-2X 9850 516
s. Laurel Mills Golden Acme d. Leeholme Promoter's Ryllis
Leaders Hardwicks Bloom 5-9 305-2X 11150 549
s. Laurel Mills Guinea's Hardwick d. Laurel Mills Blossomette
Leaders D. Quail 2-3 305-2X 11390 538
s. Hominy Hill Distinction d. Leader's L. Quincey

¶LEE, WILLIAM Y., ROCKY KNOLL FARM, DOYLESTOWN
Kilmac Leda 6-8 305-2X 11400 527
s. Kilmac Phil d. Kilmac Royal's Leda 5th

LISETER FARM, JEAN L. A. DU PONT, NEWTOWN SQUARE
Liseter Flames Ultra Cream 11-11 305-2X 12510 643
s. Caumsett Flame d. Liseter Hardfast Ultra Cream
Liseter Mistress Cream Girl 9-7 305-2X 11071 557
s. McDonald Farms Fore Master d. Liseter Flame's Ultra Cream
Liseter Leading Donita 7-1 305-2X 11344 555
s. Liseter Laughter's Leader d. Liseter Flame's Donita

LYON, FLORENCE B., ANTIETAM FARM, WAYNESBORO
Antietam Royalist Queen 5-8 305-2X 11784 604
s. Antietam H. Royalist d. Fairlawn Actor's Queen
Antietam H. Princess 5-5 305-2X 11450 545
s. Antietam H. Royalist d. Antietam King's Fawn
Antietam H. Actress 4-8 305-2X 10212 572
s. Antietam H. Royalist d. Fairlawn Actor's Queen

¶McCONNELL, HOWARD H., MEETINGHOUSE LANE FARM, HONEY BROOK
Meetinghouse Lane Pretor Rose 4-2 305-2X 14680 600
s. McDonald Farms Le Pretor d. Valleybrook Lance Rose
Meetinghouse Pretor Haryett 3-4 305-2X 11980 555
s. McDonald Farms Le Pretor d. Fer-Manor Wally's Harriet
Meetinghouse M. S. Jolly Morita 3-2 293-2X 8980 465
s. Fairlawn Milkmaid's Steadfast d. Meetinghouse Neptune Morita

MOFFAT, ROBERT Y., GRAYCE FARMS, DALTON
Grayce Farms F. P. Ravic 9-2 365-3X 14933 659
s. Fairlawn F. P. Jethro d. Damian Ravic
Grayce Farms Fe Elsa 8-5 365-3X 15485 768
s. Grayce Farms Fearless d. Grayce Farms Pre Elsa
Grayce Farms M. K. Victoria 6-7 305-2X 11395 466
s. Grayce Farms Mon King d. Grayce Farms V. Golden Victoria
Bethany Ideal Happy 6-2 365-2X 14611 853
s. Ideal's Advancer d. Bethany Happy Madaline
Grayce Farms Foremost Cassie 4-9 365-3X 17325 872
s. Fairlawn Actor's Foremost d. Grayce Farms Prince's Cassie
Rob Gray Foremosts Betsy 3-6 291-3X 10228 591
s. Fairlawn Actor's Foremost d. Rob-Gray Pre B. Beda
Rob Gray Crescents Granny 2-6 305-2X 10665 476
s. Foremost Footprint's Crescent d. Rob-Gray D. Gran
Grayce Farms Crescents Volga 2-5 305-2X 9571 439
s. Foremost Footprint's Crescent d. Grayce Farms B. Volga

¶MYERS, MERVIN K., PINEY LANE FARM, LITTLESTOWN
Eastside Emorys Ella 7-2 298-2X 10530 620
s. Hominy Hill Emory d. Locust Grove I. Blackie
Piney Lane K. C. Karen 3-0 300-2X 9400 483
s. Eastside King Cavalier d. Beachvale Keepsake
Piney Lane Cavaliers Elva 2-1 305-2X 9460 474
s. Nyala King's Cavalier d. Eastside Emory's Ella

¶NEFF, ROBERT C., NAEFLANDS, ALEXANDRIA
Colbys Lena 5-11 305-2X 12360 587
s. Langmeadow M. La Fayette d. Langmeadow El Darline
Tonie of Hartslog 4-1 285-2X 11304 499
s. Levi of Hartslog d. Candy of Hartslog
Naeflands Noble Dreamer 4-3 299-2X 9960 452
s. Maplevale Noble d. Woodacres Royal Dream
Naeflands Colby Galita 3-4 305-2X 9380 445
s. Langmeadow Magar d. Colbys Elita
Naeflands Colbys Kitten 2-5 298-2X 7860 428
s. Colbys Gladiator d. Colbys Kittie

¶O'CONNOR, CHARLES P., APPLEBROOK FARMS, WEST CHESTER
Applebrook Prediction Glamour 6-3 305-2X 16230 762
s. McDonald Farms Prediction Jr d. Applebrook Peerless Grace
Osborne Hill Gaietys Choice 6-1 305-2X 11020 645
s. Blakeford Coronel d. Rockingham Gaiety
Applebrook S. Damsel 2-3 305-2X 9110 414
s. Applebrook Prediction Supreme d. Applebrook Peer's Delightful

¶PAXSON, HENRY D., MRS., ELM GROVE, HOLICONG
Elm Groves Almasse 7-11 305-2X 12090 660
s. Evergreen Sir Alexander d. Evergreen Comasse

¶PENNSYLVANIA STATE UNIVERSITY, UNIVERSITY PARK
Penstate Nobles Beauty 12-3 305-2X 12830 683
s. Coldspring's Noble's Favor d. Penstate Crusader's Bonny
Quincy Cavaliers Helen 7-7 305-2X 14900 743
s. Nyala King's Cavalier d. Quincy Peerless June
Penstate Leaders June 3-2 305-2X 12190 624
s. Woodacres Royal Leader d. Penstate Romulus June
Penstate Leaders Alida 2-8 305-2X 9600 470
s. Woodacres Royal Leader d. Fairlawn K. Alida
San-Mor's T. Virginia 2-7 305-2X 8980 526
s. San-Mor's King's Triumph d. San-Mor's F. Virgie

¶S. C. PRICE DAIRY FARMS, INCORPORATED, COLDSPRINGS FARM, SUGARLOAF
Coldsprings Country Blossom 8-3 305-2X 11740 476

s. McDonald Farms Le Reliable — d. Coldspring's B. R. Betty
Llan Fair Reliable Salome 6-2 305-2X 10410 502
s. McDonald Farms Le Reliable — d. Llan Fair Honor Sheba
Coldsprings B. V. Dotty 4-9 305-2X 12190 582
s. Coldspring's Beauty's Valor — d. Dotty of West Side Farm
Sun Ray L. Kathy 3-6 305-2X 10370 469
s. Coldspring's L. R. Leader — d. Sun Ray M. Dimples
Coldsprings Deputys Countess 2-5 305-2X 10150 483
s. Coldspring's B. V. Deputy — d. Coldspring's B. V. Charlotte
Sun Ray Defenders Fern 2-2 305-2X 13140 549
s. Coldspring's B. R. Defender — d. Sun Ray Fern
Coldsprings Reliable Dotty 2-0 305-2X 10770 482
s. McDonald Farms Le Reliable — d. Coldsprings B. V. Dotty

PYLE, E. BAKER, BRIGHTSIDE FARM, MALVERN
Brightside Miss Sweetie Fern 5-4 305-2X 11069 602
s. McDonald Farms Mister Puritan — d. Brightside Sugar Fern

¶RHOADS, JEROME H., "RHOADACRES", KIRKWOOD
Aletta of Rhoadacres 7-2 301-2X 9670 501
s. McDonald Farms Emory's Prior — d. Cadet's Nola of Rhoadsacres

¶RUTTER BROTHERS, YORK
Ideals Rose Kings Martha 10-2 303-2X 12430 683
s. Fairlawn Actor's Rose King — d. Ideal's Marshall's Martha
Request of Rutter Bros. 4-5 305-2X 13970 658
s. Ideal's Patty's Superior — d. Polly of Rutter Bros.
Westward Roxanne 5-5 305-2X 17010 855
s. Fame of Aldarra — d. Westward Lucky's Roxie
Rutter Bros. Ideals Collie 3-4 305-2X 11710 570
s. Ideal's Patty's Superior — d. Northern Conrad's Colleen

¶SCHUTT, HAROLD S., SPAR HILL FARM, CHADDS FORD
Spar Hill Ginger 11-2 305-2X 11660 576
s. Spar Hill King's Heir — d. Spar Hill Gingko
Spar Hill Goldenbell 9-3 305-2X 11540 582
s. Fairlawn Actor's Philosopher — d. Spar Hill Bellflower
Spar Hill Plumbago 9-2 299-2X 10050 534
s. Fairlawn Actor's Philosopher — d. Spar Hill Scarlet Oak
Spar Hill Redwood 6-3 305-2X 9200 483
s. Spar Hill Merrilys Taurus — d. Spar Hill Orange Blossom 3d

¶SMITH, JACOB N., LEBANON VALLEY FARM, ANNVILLE
Lebanon Valley Toroly Lauro 9-7 299-2X 8910 479
s. Lebanon Valley T. Toroly — d. Lebanon Valley S. Lauro

SMITH, R. W. & BROTHERS, HOLLIDAYSBURG
Goldens Royal Sally 3-5 288-2X 10641 474
s. Golden Harvest C Faithless — d. Romer's Royal Milly
Lodemasters Phoebe 3-3 305-2X 8731 463
s. Osborne Hill Lodemaster — d. Phil's Royal Queen
Lodemasters Patty Ann 3-0 305-2X 9622 435
s. Osborne Hill Lodemaster — d. Prince's Royal Patty

SNIDER, BERNARD, SNIDER HOMESTEAD, NEW ENTERPRISE
Sniders Premier Dorane 9-0 305-2X 11203 598
s. Fritzlyn Premier — d. Snider's Rose Bloom
Sniders Homestead Bliss 7-5 305-2X 9868 470
s. Fritzlyn Premier — d. Snider's Gentle Belter
Sniders Premier Doretta 7-2 305-2X 12456 618
s. Fritzlyn Premier — d. Snider's Rose Bloom
Homestead Sovereign Star 4-3 301-2X 9107 471
s. Locust Grove H. Sovereign — d. Snider's Premier Star Ranger

¶SORDONI, ANDREW, STERLING FARMS, HARVEYS LAKE
Sterling C. S. Flora 9-9 287-2X 10420 516
s. Count Sterling — d. Sterling Supreme's Flossie
Sterling Honor 4-0 283-2X 9250 521
s. Hominy Hill Benefactor — d. Sterling Hannah
Sterling Meriann 3-3 293-2X 10060 528
s. Sterling Major Antoine — d. Sterling Mickey
Sterling Paula 2-1 303-2X 9840 491
s. Sterling Valiant Prince — d. Sterling Fan
Sterling Vallie 2-2 286-2X 8120 452
s. Sterling Valiant Prince — d. Sterling M. Myrna

¶SWOPE, BLANCHE A., PINE TREE FARM, HARRISONVILLE
Pine Tree Farm Neptunes Pando 4-2 305-2X 8490 450
s. Charmel Hi Peers Neptune — d. Pine Tree Farm Lad's Panda

¶VALLEY ACRES, INCORPORATED, HELLAM
Laurel Cliff F. Grace 5-9 305-2X 10750 520
s. Western Glow Bella's Fame — d. Laurel Cliff Miss Prudence
Laurel Cliff Dame Kate 3-6 305-2X 9290 515
s. Mulhocaway Butterfat Dispatch — d. Laurel Cliff Ken Kate

¶WEBSTER, CHAUNCEY W. & THOMAS C. H., MEADOW SPRINGS FARM, ST. THOMAS
Meadow Springs L. F. Isis 2-9 305-2X 9440 421
s. Blakeford Lord Fauntleroy — d. Twin Meadows S. Ilex

¶WITMER, J. ROHRER, WITLA FARM, WILLOW STREET
Witlas S. Princess 6-7 305-2X 10840 499
s. Benton's Excellent Sherwood — d. Benton's P. Polly

¶WITMER, NELSON E., EAST MALTA FARMS, DALMATIA
East Malta T. S. Patrice 5-5 305-2X 11350 588
s. Wyno Traveler Sunny — d. Lazy River Aces Patrice
Tarbell L. B. Lenda 3-4 305-2X 12270 568
s. Ideal's Nanette's Superior — d. Tarbell Lancer's B. Lenda
East Malta Jewellers Fara 5-2 305-2X 9250 497
s. Fer-Manor Jeweller — d. East Malta Noble's Fara
East Malta Peers Shelia 2-10 305-2X 9800 504
s. Fer-Manor Peerless — d. East Malta's Sunny's Shelia

¶WITMER, RAYMOND F. & LOUISE A., PENN DEL FARM, WILLOW STREET
Sunny Lane Goldy 7-5 305-2X 15060 765
s. Locust Grove I Alec — d. Bernice of Sunny Lane
Penn Del Kings Polly Anna 5-10 305-2X 11190 562
s. Golden Harvest King Cole — d. Barbian Golden Dolly
Penn Del Kings Poinsetta 5-9 305-2X 12410 629
s. Golden Harvest King Cole — d. Barbian Fenetta
Penn Del Reliable Cherry Pink 3-6 294-2X 10620 547
s. Lake Louise King's Reliable — d. Penn-Del Drucilla Cherry
Penn Del Reliance Colleen 2-4 305-2X 13370 701
s. Penn-Del Reliance — d. Penn-Del King's Beauty

¶WOODS, DAVID J., SHADOW LAWN FARM, TRANSFER
Shadow Lawn Dons Della 4-6 300-2X 9740 494
s. Shadow Lawn Golden Don — d. Shadow Lawn Radiant Duchess
Shadow Lawn Eros Dolly 4-1 305-2X 10400 598
s. Mulhocaway Eros Butterfat — d. Shadow Lawn Monarch's Damsel

¶ZIMMERMAN, C. EDWARD & M. K., SILVER LAKE FARM, NORRISTOWN
Silver Lake L. Beulah 3-7 304-2X 8190 435
s. Woodacres Royal Leader — d. Silver Lake Belle

RHODE ISLAND

CLARK, GEORGE P. & VERA J., HORSE SHOE FALLS FARM, SHANNOCK
Yellow Creek S. Cheer 8-7 305-2X 11728 699
s. Yellow Creek Jewel Supreme — d. Yellow Creek H. Cherry

SOUTH CAROLINA

¶COLEMAN, G. MELLWOOD, SALUDA
Melldoro Stan Flossie 5-2 305-2X 10030 465
s. McDonald Farms Fore Stanley — d. Ideal Sunset Farms Florie
Melldoro Stan Faye 4-4 302-2X 9950 478
s. McDonald Farms Fore Stanley — d. Mar Mac Noble Faithful

¶CROCKER, ROBERT J., JR., LAURA-LYN, UNION
Dorthy May Leta 3-5 305-2X 9950 426
s. Quail Roost Headliner — d. Fair Forest May
Laura Lyn G. Frances 2-7 305-2X 10750 467
s. Cross Arrows Gambit — d. Laura-Lyn D. Faith
Laura Lyn G. Lee 2-3 305-2X 8620 401
s. Cross Arrows Gambit — d. Laura-Lyn Majesty's Priscilla
Dawns Count Iris 2-3 305-2X 9400 417
s. Cross Arrows W. Count — d. Dunbar's Ray Maxim Dawn

¶EDISTO FARMS, DENMARK
Edisto Farms M. Holly 8-1 305-2X 11310 498
s. Nyala Prince's Majestic — d. Edisto Farms Harmony
Edisto Farms M. Polydine 8-1 305-2X 10450 542
s. Nyala Prince's Majestic — d. Edisto Farms P. Paulie
Edisto Farms J. Octavia 7-1 305-2X 13330 568
s. Fairlawn K. Jason — d. Gold Branch F Olive
Edisto Farms M. Planet 7-2 305-2X 11630 550
s. Nyala Prince's Majestic — d. Edisto Farms Precious
Edisto Farms M. Florence 6-10 305-2X 9540 469
s. Nyala Prince's Majestic — d. Edisto Farms Frolic
Edisto Farms B. Vesper 6-6 305-2X 10510 493
s. Fairlawn K. Bright — d. Edisto Farm's Vonetta
Prices Helen Pansy 7-2 305-2X 16620 753
s. Delphi Dell Helen's Phil — d. Eddydales Calico Pet Dot
Edisto Farms B. J. Spice 5-11 305-2X 11100 552
s. Edisto Farms Bft. Justice — d. Edisto Farms G. Sheba
Edisto Farms G. Bess 5-4 305-2X 11650 537
s. Fairlawn Hornet's General — d. Edisto Farms Beam
Masonary Rebeccas Clara 4-5 305-2X 8740 446
s. Gilderdale King's Challenger — d. Masonary Shelia's Rebecca
Edisto Farms M. Roxane 4-4 305-2X 10830 476
s. Nyala Prince's Majestic — d. Gold Branch RGA Red Rose
Edisto Farms G. Onida 3-6 292-2X 8760 426
s. Fairlawn Hornet's General — d. Cedarock Ranger's Ollimeda
Edisto Farms M. Violetta 2-9 305-2X 8300 412
s. Nyala Prince's Majestic — d. Edisto Farms Virtue
Edisto Farms M. Martha 2-6 305-2X 9610 440
s. Nyala Prince's Majestic — d. Raiders Mitty of Oakdale
Edisto Farms O. Brenda 2-5 305-2X 9830 444
s. Edisto Farms G. Ornament — d. Edisto Farms B. Blossom
Edisto Farms M. Saucy 2-6 305-2X 9930 502
s. Nyala Prince's Majestic — d. Edisto Farms G. Spice
Edisto Farms B. Q. Ritzie 2-5 286-2X 7860 384
s. Mulhocaway Butterfat Quartus — d. Edisto Farms J. Ronetta

GAMBLE, S. WAYNE, PENN BRANCH FARM, LANE
Rose Creek Majesty Queen 10-1 365-2X 14222 568
s. Shoal Falls Golden Majesty — d. Carluke Janet Patricia

¶HINSON, C. R., GREEN FIELDS FARM, BENNETTSVILLE
Four Columns Bills Julia 6-2 305-2X 12330 587
s. Four Columns Bill — d. Four Columns Burt Julia Belle
Green Fields R. Jonquil 3-3 305-2X 10880 541
s. Sturgis Farm Apollo Romulus — d. Green Fields P. Hazel
Green Fields J. Kris 2-2 305-2X 10190 444
s. Klondike Ideal's Jaffray — d. Green Fields H. Ilene

¶LOVELACE, D. O. & J. F., LACAR FARM, PROSPERITY
Woodside B. C. Millie 4-3 305-2X 11050 475
s. Woodside Bell's Commander — d. Woodside L. R. Molly
Lacar H. Bossy 3-4 299-2X 9550 432
s. Breeze Haven Leader Hero — d. Lelia B. Nora

¶MACK, F. W., IDEAL SUNSET FARMS, NORTH
Ideal Sunset Farms Roberta 9-2 305-2X 12620 505
s. Clemson Honor Trophy — d. Major's Red Ruby
Ideal Sunset Farms Mitzi 6-2 304-2X 11060 481
s. Ideal Sunset Farms Champ — d. Ideal Sunset Farm's G. N. Issie

ROOSEVELT, NICHOLAS G., GIPPY PLANTATION DAIRY, MONCKS CORNER
Gippy Mercury Patience 6-11 305-2X 12136 541
s. Gippy Chief Mercury — d. Gippy Opulent Peonie
Gippy Royal Bertha 4-5 305-2X 12501 548
s. Rosewood Shirly's Royal — d. Gippy Charming Bea
Gippy Royal Charity 3-4 305-2X 9301 445
s. Rosewood Shirly's Royal — d. Gippy Sovereign Catania
Gippy F. A. F. Susie 3-0 305-2X 9287 515
s. Fairlawn Actor's Foremost — d. Windale Kate's Sue
Gippy Steadfast Glamorous 2-4 305-2X 7986 384
s. Lake Louise King's Steadfast — d. Gippy Conrad Glamour

¶SHULER, HEYWARD L., HAYWOOD FARM, CAMERON
Skuggek Royal Rosalie 7-4 305-2X 10470 636
s. Sterlingold Regal — d. Skuggek Noble Norma

¶THORNWELL ORPHANAGE, THORNWELL ORPHANAGE DAIRY FARM, CLINTON
Thornwell Farms Bendetta 10-6 305-2X 13430 544
s. LushAcres Boswell's Star — d. Pee Dee Farm's Alice

KEEP YOUR REGISTRATIONS UP-TO-DATE

Katie of Thornwell Farms 8-2 305-2X 9060 464
s. LushAcres Boswell's Star d. Hillandale Cavalier's Katielee
Thornwell Farms Darlene 7-6 300-2X 11430 581
s. LushAcres Boswell's Star d. Thornwell Farms Kathleen
Thornwell Farms Katies Patsy 3-8 305-2X 9870 454
s. McDonald Farms Rival Tempter d. Katie of Thornwell Farms
Thornwell Farms Jeanette 3-2 305-2X 9670 448
s. LushAcres Hermes Chief d. LushAcres Julia
Thornwell Farms Dawn Beauty 2-7 305-2X 10340 459
s. LushAcres Boswell's Noah d. Thornwell Farms Pride's Beauty

SOUTH DAKOTA

¶MENTOR FARMS, VOLGA
Mentor Designer Rose Electa 3-2 305-2X 8220 430
s. Elmwood Designer d. Mentor Rose Electa
Mentor Designer Berline 2-2 305-2X 7780 374
s. Elmwood Designer d. Mentor Electa Berline

TENNESSEE

¶BASSE, ROBERT W. & OWEN, HOYTE, MURFREESBORO
Forge Seat Rose 10-6 305-2X 10700 520
s. Bayville Maxim Impeacher d. Merrifield Rose
Pondales Acmes Joan 10-3 305-2X 15670 528
s. Edisto Farm's Acme d. McDonald Farms Herc Joana
Racetrack Valors Pretty Baby 8-1 305-2X 12480 528
s. Robin Roost Valor's Squire d. Robin Roost Majesty's Baby
Robin Roost Pre Rubina 8-1 274-2X 9570 475
s. McDonald Farms Pre Regent d. Shelby County Rubina
Sunny Meadows P. India 6-4 305-2X 10590 501
s. Sargeant Farms La Noce Prince d. Locust Ledge Ilia
Sunny Meadows Nadine 6-2 305-2X 12560 501
s. Henslee Farms D. Nichols d. Janie of Magnolia Glenn
Sunny Meadows King Symbol 6-0 305-2X 11550 580
s. Hermitage View King Lear d. Bayville Invincible Symbol
Leaths Farm K. Frances 6-4 305-2X 14540 604
s. McDonald Farms Rival's Theron d. Pondale's Lad's Jocelyn
McDonalds Apollo Viola 3-6 305-2X 13680 562
s. Mulhocaway Beauty Apollo d. Peg Valiant Viola
Rose Owen D. Viola 3-2 305-2X 12330 503
s. Coldspring's Beauty's Dictator d. Impeacher Violet
Pine Grove Mo's Molly 2-3 305-2X 11190 488
s. Moreau Farms Chief d. Half and Half of Red Gables
¶FREEZE, MELVIN E., MEADOW BRANCH FARM, MORRISON
Werns Masterpieces Nora 11-4 305-2X 10520 484
s. Wern's Levity Masterpiece d. L. F. Nora
El Frans Loyal Opal 7-10 305-2X 11990 510
s. Curtiss Candy Loyal Curtiss d. El-Fran's Noble Opal
Marshallanes Pharaoh Countess 8-10 305-2X 11220 466
s. Burton Lane's Supreme Pharaoh d. Marshallane's M. Leila
Meadow Branch Sylvia 4-1 305-2X 9850 553
s. Langcroft Lord Remus d. Belmont View Hardwick Sybil
¶SHIVELL, PHILIP J., SHY VALLEY FARM, KINGSPORT
Belfonte Triumphs Kate 12-6 305-2X 8570 460
s. Riegeldale Emory's Triumph d. Rose Tree Gay Alma
Sonnylaine Butterfat Candy 7-10 305-2X 9510 459
s. Sonnylaine Coronet Butterfat d. Sonnylaine Landra
Shy Valley Butterfat Dahlia 6-3 301-2X 12800 623
s. Sonnylaine Coronet Butterfat d. Lansdowne Champion's Della
Sikco Butterfats Fruitful 4-10 305-2X 11850 612
s. Grandview Butterfat Adonis d. Sikco Maxim's Fran
Shy Valley Dynamos Nola 5-1 305-2X 12870 596
s. Maegeo Dynamo's Cavalier d. Slaty Hill's Queen Nora
Virginia A. Marie 3-2 305-2X 8910 427
s. Maple Leaf Alert d. Marie Rene Virginia
Shy Valley Senators Pat 3-4 305-2X 11020 486
s. Hermitage View Senator d. Paula Nye's Patsy Leader
Shy Valley Lads Graceful 2-5 305-2X 9100 423
s. Lakewood Harmony Lad d. Brookberry King's Grace
Shy Valley A. Lola 2-5 305-2X 10220 517
s. Grandview Butterfat Adonis d. Hidden Hut Whitie
Shy Valley Butterfat Ella 3-8 305-2X 8250 457
s. Sonnylaine Coronet Butterfat d. Hamilton County Maxim Ella
Shy Valley A. Helen 2-2 305-2X 10940 511
s. Grandview Butterfat Adonis d. Shy Valley Helena
Shy Valley Viceroys Vel 3-3 305-2X 11430 581
s. Hominy Hill Viceroy d. Sonnylaine Coronet Velvet
Shy Valley A. Patty 2-3 305-2X 11160 555
s. Grandview Butterfat Adonis d. Paula Nye's Patsy Leader

TEXAS

¶LAVON FARMS, PLANO
Brenda Myrs S. L. F. Fannie 8-6 304-2X 10760 500
s. Imp. Shivaji of Le Vallon Farm d. Baron's Fancy of C. D.
Milcare Pacifier Frankie 7-4 305-2X 12210 571
s. Walker Farms Piper Pacifier d. Milclare Majesty Florence
Lavon Farms Baron Duchess 6-2 305-2X 11440 580
s. Douglaston Baron Gage d. Holtex Imperial Duchess
Robin Roost War Wilda 4-9 305-2X 11170 512
s. Henslee Farms Warrior Royal d. Lakeview Ned's Wilma
Lavon Farms Gay Violet 4-3 305-2X 9600 513
s. Walker Farms Stargazer d. Cabell's Colonial Violetta
Lavon Farms Gay Betsy 4-4 305-2X 9280 479
s. Walker Farms Stargazer d. Cabell's Colonial Betsy
McDonald Farms Miss Babs 3-9 305-2X 8230 430
s. McDonald Farms Premier d. McDonald Farms King's Kindness
Lavon Farms D. Treadle 3-3 305-2X 9060 433
s. Walker Farms Double Piper d. L and E Treasure
¶PETERSON, HARRY & BARGE, FRED A., JR., HILLCREST FARMS, AUSTIN
Hillcrest Talisman Dolly 2-5 305-2X 9400 414
s. Wilgorlan Farms Talisman d. Tuck-A-Way Lady Dolly
Hillcrest Musical Sadiemae 2-4 292-2X 9720 447
s. Hominy Hill Music Master d. Hillcrest Colonel's Sadie

VIRGINIA

¶BARTENSLAGER, ARTHUR V., BELLEMONTE FARM, CHURCHVILLE
Bellemontes Star 5-11 305-2X 12600 644
s. Hominy Hill King's Courageous d. Angelus Ben Star
Freegrove Honor Cathy 4-9 274-2X 8580 481
s. Bayville Southern Honor d. Freegrove Maxim Charm
¶BASS, B. G. & SON, RICE
Homeacres R. Hollys Hyacinth 5-7 305-2X 10550 472
s. Homeacres Lute's Romulus d. Homeacres H. Columbine's Holly
¶BAYVILLE FARMS, INCORPORATED, NORFOLK
Bayville Ray Anthea 12-1 305-2X 13940 643
s. Quail Roost Raymost d. Bayville Courageous Anthea
Bayville Maxprint Mardine 9-11 305-2X 10470 556
s. Fairlawn Maxim's Imprint d. Bayville Levity Margo
Bayville Royal May 7-1 304-2X 12110 554
s. Bayville Royal Leslie d. Bayville Margaret Mayday
Bayville Proud Anna 6-8 305-2X 11070 538
s. Quail Roost Proud Traveler d. Bayville Queen Anna
Bayville Margaret Mardine 6-4 302-2X 8460 495
s. Bournedale General Mars d. Bayville Maxprint Mardine
Bayville Maid Fairlie 6-4 293-2X 8910 466
s. Bayville Royal Lester d. Bayville Margaret Fairlie
Bayville Socute Sue 6-0 305-2X 13270 556
s. Southhampton Maxim d. Browney's Sunshine Sue
Bayville Socute Unity 6-1 305-2X 9560 485
s. Southampton Maxim d. Bayville Ray Unity
Bayville Majestic Actress 5-10 305-2X 10530 540
s. Dinsmore Majestic Jan d. Bayville Margaret Actress
Bayville Majestic Bubblemint 5-8 305-2X 12110 540
s. Dinsmore Majestic Jan d. Bayville Maxprint Bubblemint
Bayville Royal Marionette 5-0 305-2X 9670 511
s. Bayville Royal Leslie d. Bayville Margaret Margueritta
Bayville Le Fluff 5-0 305-2X 11020 610
s. Bayville General Lee d. Mapleton N. Puff
Bayville Royal Gertrude 4-5 305-2X 12410 578
s. Bayville Royal Leslie d. Whippernock's Lady Gertrude
Bayville Royal Rosemary 4-6 305-2X 11630 505
s. Bayville Royal Leslie d. Bayville Socute Rosemary
Bayville Royal Joycetta 4-5 305-2X 9240 487
s. Bayville Royal Leslie d. Bayville Margaret Joyce
Bayville Jolly Helene 3-9 305-2X 8730 447
s. Bayville General Jolly d. Mulberry Hill Pl. Helene
Bayville Golden Louise 3-9 305-2X 9450 529
s. Hunterdale Golden Maxim d. Sikco King's Louise
Bayville Dear Fay 3-5 302-2X 10810 528
s. Bayville Deer-slayer d. Klondike Ray Favorite
Bayville Dimple Alison 3-4 305-2X 9090 464
s. Golden Boy of Gerar d. Bayville Barbra Alison
Bayville Jolly Merry 2-2 305-2X 9680 476
s. Bayville General Jolly d. Bayville Lucky Laughter
¶BRUBAKER, DANIEL W., SHENMONT FARM, DAYTON
Walnutgrove Illustrator Terrie 5-7 305-2X 11750 610
s. Riegeldale Emory's Illustrator d. Blackwater Max's Tulip
Shenmont Autocrat Leann 2-7 292-2X 10670 491
s. Sycamore Butterfat Autocrat d. Windcrest Pre Kelvin's Lily
¶CAMP, W. M., HOLLIKNOLL FARM, FRANKLIN
Holliknoll Majesty Galia 12-7 305-2X 14310 718
s. Holliknoll Maxim Noble Majesty d. Hamhurst D. B. Salome
Westlynn Dolly Dimple 11-4 305-2X 10490 479
s. Claudesta Phylman d. Cloverlawn's Dolly Dell
McDonald Farms S. Pearline 11-6 305-2X 10590 480
s. McDonald Farms Steadfast d. McDonald Farms High Judith
Brays Island Majestys Dolly 10-0 305-2X 11070 489
s. Quail Roost NoMax Majesty d. Cesor Mercury's Dardenella
Fairlawn K. Zinda 10-0 305-2X 15770 733
s. Fairlawn H. Eastern King d. Fairlawn Actor's Fern
Broadviews Fondalee 9-11 298-2X 10920 535
s. McDonald Farms High Nobility d. Broadview's Fanciful
Brays Island Majestys Saffron 8-5 305-2X 12640 653
s. Quail Roost NoMax Majesty d. Elm Echo L. Friskey
Hunterdale Golden Laurina 7-0 305-2X 10450 572
s. Hunterdale Golden Maxim d. Hillside Valorous Laural
Holliknoll Proud Bea 6-1 298-2X 14760 716
s. Quail Roost Proud Traveler d. Holliknoll Golden Fairholm
Holliknoll Proud Candy 6-0 305-2X 14980 789
s. Quail Roost Proud Traveler d. Brays Island Majestys Saffron
Holliknoll Golden Christine 5-6 305-2X 10450 498
s. Hunterdale Golden Maxim d. Delwake Norma
Holliknoll Barons Clover 5-0 305-2X 11960 618
s. Holliknoll Majesty Baron d. Adohr Eldor Pearlette
Holliknoll Barons Delta 4-1 305-2X 9260 490
s. Holliknoll Majesty Baron d. Holliknoll Golden Fairholm
Holliknoll Bonds Dearest 4-1 278-2X 10090 480
s. Wandamere Anson's Bond d. Holliknoll Majesty Princess
Holliknoll Fortunes Eberta 2-11 305-2X 10150 508
s. Holliknoll Majesty Fortune d. Holliknoll Rocket's Marigold
Holliknoll Barons Fatima 2-11 305-2X 9050 515
s. Holliknoll Majesty Baron d. Holliknoll Golden Bonnie
Holliknoll Bonds Fairy 2-9 305-2X 10340 537
s. Wandamere Anson's Bond d. McDonald Farms Pre Neda
Holliknoll Captains Fanny 2-9 305-2X 11870 587
s. Holliknoll Captain d. Holliknoll Proud Carolyn
Holliknoll Captains Florence 2-6 305-2X 11390 519
s. Holliknoll Captain d. Holliknoll Majesty Camellia
Holliknoll Bonds Forsythe 2-5 305-2X 8810 401
s. Wandamere Anson's Bond d. Conrad's Lady Grace
Holliknoll Captains Flicker 2-4 305-2X 13560 561
s. Holliknoll Captain d. Holliknoll Raider's Caddy
¶CHASE, J. F. & SON, BUNKER HILL FARM, WHITE STONE
Bunker Hill E. Erla 4-5 284-2X 10640 417
s. Dunwalke Favor's Emminent d. Bunker Hill C. Ellup
Bunker Hill B. C. Elf 2-4 305-2X 8280 396

s. Golden Harvest Betty's Command d. Bunker Hill H. Elnora
¶CLARK, E. LYLE, JR., CLARKDALE FARM, STUART
Clarkdale Royal Nellie 2-6 305-2X 8460 402
s. Bayville Royal Leslie d. Clark Raider's Nell
¶CLARK, J. MYRON, RED LEVEL FARM, STUART
Red Level Tylers Betsy 12-4 305-2X 9740 496
s. Hamhurst Danny Boy's Tyler d. Betsy's White Cross
Maegeo Colonel Jenny 7-8 305-2X 11810 569
s. Maegeo Colonel d. Maegeo Jenny
Appins Eunice 7-0 305-2X 12900 679
s. Dangra's Beauty Hyperion d. Appin's Allie
Red Level Golden Beata 5-11 305-2X 9350 576
s. Bayville Golden Monarch d. Red Level Tyler's Betsy
Red Level Golden Jeannine 5-9 299-2X 9690 518
s. Bayville Golden Monarch d. Red Level Foremost Jane
Red Level Golden Bubbles 5-2 305-2X 12360 531
s. Bayville Golden Monarch d. Red Level Foremost Bubble
Red Level Nancyann 3-6 298-2X 10790 497
s. Guernsdel Maxim Felix d. McPherson Farms Nancy Lee
CROWGEY, R. R., HAM FARM, WYTHEVILLE
Ham Farm Enid K. Jolly 6-3 309-2X 12732 600
s. Ham Farm King Ideal d. Ham Farm Phyllis Enid
Ham Farm Betty K. Jingo 5-7 270-2X 10342 506
s. Ham Farm King Ideal d. Benton's Lady Betty
Ham Farm Grace L. Jovial 5-6 279-2X 9910 480
s. Quincy General Lee d. Ham Farm Annabell W. Hurry
¶CUTCHINS, C. A., III, DEERPATH FARMS, FRANKLIN
Burkeville Emorys Stardust 10-6 305-2X 9610 459
s. McDonald Farms Steadfast Emoty d. Lewis' Milkyway
Bayville Margaret Emma 10-0 305-2X 11280 528
s. Bournedale General Mars d. Bayville Maxprint Emma
Deerpath Emorys Rachel 6-5 285-2X 9330 502
s. McDonald Farms Steadfast Emory d. Deerpath Rose
Deerpath Dear Rubina 5-1 305-2X 10520 462
s. Bayville Deer-slayer d. Deerpath Ruby
Deerpath Emorys Belinda 3-10 293-2X 11200 549
s. McDonald Farms Steadfast Emory d. Deerpath Virginia Bell
¶DANIEL, CHARLOTTE B., BRANDON FARM, SPRING GROVE
Brandon G. Geanie 5-10 298-2X 9420 540
s. Bayville Marvelous General d. Eagle Nest Geanette
Brandon A. Matrona 4-5 305-2X 13710 634
s. Holliknoll Nomax Admiral d. Miniborya A. Madeline
Brandon G. Sparkie 3-5 305-2X 10380 526
s. Bayville Marvelous General d. Brandon B. Sparkling Star
Brandon G. Annabella 3-4 305-2X 9630 532
s. Bayville Marvelous General d. Hollybrook Royal's Ann
Brandon G. Golden 3-3 305-2X 13500 718
s. Bayville Marvelous General d. Brandon R. Golden Nugget
Holliknoll Bonds Faith 2-11 305-2X 12020 576
s. Wandamere Anson's Bond d. Namreg Majesty's Golddust
Brandon G. Cary Lee 2-0 305-2X 8640 484
s. Bayville Marvelous General d. Brandon A. Clara Lee
¶DICKINSON, R. DU VAL & ANNE D., WILBURN FARM, FREDERICKSBURG
Wilburn Adonis Desire 7-2 292-2X 10330 522
s. Wilburn High Adonis d. Wilburn High Avis
Wilburn Adonis Flame 5-10 305-2X 9820 528
s. Wilburn High Adonis d. Wilburn Imperial Opal
Wilburn Hustler Francetta 5-4 292-2X 10280 552
s. Dunwalke Gab's Hustler d. Wilburn A. Caretta
Sandy Lane Ajax Pan 4-5 305-2X 10620 501
s. Wilburn High Ajax d. Sandy Lane Barbara Panorama
Wilburn Adonis Gayleta 4-3 305-2X 10680 532
s. Wilburn High Adonis d. Wilburn Hustler Eleta
Wilburn Hustler Heiress 3-8 305-2X 11900 543
s. Dunwalke Gab's Hustler d. Wilburn High Countess
¶DILLARD, D. H., HOMEWOOD FARMS, MONROE
Homeward Actors Normette 6-5 305-2X 11550 513
s. Bayville General Actor d. Oak Park Normette
Homewood Raiders G. Linda 5-10 305-2X 11150 542
s. Quail Roost Bright Raider d. Homewood Sequel's G. Linda
Homewood Warriors Mary Fran 5-10 305-2X 12260 534
s. Bayville General Warrior d. Homewood Mary Frances
Homewood Laddies Queen 5-0 300-2X 11700 609
s. Homewood Raider's Laddie d. Homewood Warrior's Queen
Homewood Standbests May 4-6 305-2X 10220 487
s. Ideal's Dot's Standbest d. Homewood Defiance's May Belle
Homewood Warriors Sara 4-6 305-2X 14500 670
s. Bayville General Warrior d. Oak Park Sara
Homewood Warriors Valorine 4-6 286-2X 10880 510
s. Bayville General Warrior d. Oak Park Valorine
Homewood Standbests Dolly 4-5 305-2X 13790 661
s. Ideal's Dot's Standbest d. Homewood Warrior's Dolly
Homewood Superiors Larking 4-1 305-2X 11810 565
s. Ideal's Beaut's Superior d. Homewood Defiance's Lark
Homewood Standbests Verity 3-10 305-2X 8440 453
s. Ideal's Dot's Standbest d. Oak Park Verna
Homewood Laddies Starlet 3-7 305-2X 10040 546
s. Homewood Raider's Laddie d. Homewood Golden Starlet
Homewood Superiors W. Kay 3-6 305-2X 9500 428
s. Ideal's Beaut's Superior d. Homewood Warrior's Kay
Homewood Warriors Flora 3-3 305-2X 10920 532
s. Bayville General Warrior d. Homewood Sequel's Flora
Homewood Standbests Mabelene 2-7 305-2X 10630 473
s. Ideal's Dot's Standbest d. Homewood Warrior's Mabel
Homewood Generals Stella 2-7 305-2X 9080 413
s. Homewood Queen's General d. Homewood Standbest's Stella
Homewood Superiors Della 2-5 305-2X 11160 489
s. Ideal's Beaut's Superior d. Homewood Warrior's Della
Homewood Superiors Gem 2-4 305-2X 9840 462
s. Ideal's Beaut's Superior d. Homewood Warrior's Gem
Homewood Standbests Lady P. 2-3 305-2X 9160 420
s. Ideal's Dot Standbest d. Homewood Warrior's Lady P.
Homewood Standbests Adina 2-2 305-2X 10270 435
s. Ideal's Dot's Standbest d. Homewood Warrior's Adina

ELAM, C. N., BELNEMUS FARM, POWHATAN
Vaughandales Sue 13-10 305-2X 10914 510
s. Vaughan's Lucky Strike d. Vaughan's Hettie
Vaughandales Beauty 7-7 305-2X 11856 619
s. Whippernock's Romulus Noble d. Fisher's Masterpiece's Maid
Belnemus Emorys Francine 7-1 305-2X 12020 575
s. McDonald Farms Steadfast Emory d. Resolute's Maxim's Francine
Admirals Sarah 7-0 294-2X 13147 560
s. Quail Roost Proud Admiral d. Benton's Lucky Sarah
Emorys St. Patricks Josepha 5-2 305-2X 11594 564
s. Emory's St. Patrick d. Templar's Bountiful
Belnemus M. K.'s Ola 5-0 305-2X 12599 672
s. Belnemus May King d. Fairview Maxim's Malt Lee
Belnemus Edith La Noce 3-0 305-2X 12034 567
s. Ben Venue Edith's Superior d. Graceland La Noce Faith
Belnemus Emory's Roberta 2-5 365-2X 11696 638
s. Emory's St. Patrick d. Ben Venue Kelvin's Rhea
Belnemus Marcus Etta 2-4 357-2X 10787 527
s. Ben Venue Marcus d. Emory's St. Patrick's Etta
¶JEFFERSON, W. E., OAK GROVE GUERNSEY FARM, PENHOOK
Oak Grove Billys Fan 5-2 305-2X 10190 502
s. Oak Grove General's Billy d. Oak Grove's General's Fanny
Oak Grove Kings Lake 2-4 299-2X 8570 416
s. Two Brooks King's Ransom d. Oak Grove Illustrator Lera
¶SCOTT, W. H. & BRIDGES, GORDON W., HUNTERDALE FARMS, FRANKLIN
Hunterdale Golden Laurie 12-3 305-2X 14560 709
s. Hunterdale Golden Maxim d. Hillside Valorous Laural
Hunterdale Golden Kora 9-1 305-2X 10550 484
s. Hunterdale Golden Maxim d. Hunterdale Knight's Koretta
Hunterdale Golden Jeanie 5-8 305-2X 13300 654
s. Hunterdale Golden Maxim d. Hunterdale Master's Jean
Hunterdale Memoirs Louella 5-8 305-2X 12710 616
s. Hunterdale Marie's Memoir d. Hunterdale Golden Laurie
Hunterdale Wistars Kathie 4-5 305-2X 13020 554
s. Franchester P. Wistar d. Hunterdale Golden Tulip
Hunterdale Jans Janice 3-7 305-2X 10010 459
s. Dinsmore Majestic Jan d. Hunterdale Memoir's Rosella
Hunterdale Wistars Faye 3-2 305-2X 13380 566
s. Franchester P. Wistar d. Hunterdale Golden Lassie
Hunterdale Wistars Mamie 2-3 305-2X 10340 434
s. Franchester P. Wistar d. Hunterdale Golden Jeanie
¶SHANNON, SIDNEY L., SR., ROSEGILL FARM, URBANNA
Rosegill A. Fancy 5-5 305-2X 9600 555
s. Rosegill Ambler d. Rosegill's Fantana
¶TURNER, DAVID P., GREEN PASTURES FARMS, STAUNTON
Windsor Royals Ada 8-9 305-2X 12540 626
s. Midview Majesty's Royal d. Windsor Pirate's Adell
Augusto O'Boy's Bunny 2-8 288-2X 7720 405
s. Osmund's Boy of Green Pastures d. Augusto Illustrious Lynn
¶VIRGINIA POLYTECHNIC INSTITUTE, BLACKSBURG
VPI Ivanhoe June Flora 4-5 305-2X 12470 661
s. Klondike Premost Ivanhoe d. V. P. I. Majesty Emily June
VPI Favorite Dainty Glaze 3-10 296-2X 8430 428
s. Coldspring's Noble's Favorite d. V. P. I. Glow Archer Dainty
VPI Favorite June Glisten 3-7 305-2X 11100 559
s. Coldspring's Noble's Favorite d. V. P. I. Majesty Emily June
VPI Flash Mazie Harp 2-4 305-2X 9190 463
s. Fritzlyn Jeanette's Flash d. V. P. I. Peerless Excelsior Mazie
¶WALKER, J. F., ESTATE, PINE GROVE DAIRY, PORTSMOUTH
Champions Ernestine 8-10 305-2X 11020 522
s. Burkeville Valor's Champion d. Templar's Alberta
Pine Grove Proud Beauty 5-3 292-2X 10740 465
s. Quail Roost Proud Traveler d. Walnut Grove Man's Beauty
Pine Grove Pre Dairy Girl 5-0 305-2X 9820 480
s. McDonald Farms Pre Lady's Man d. Bayville Impmost Dairygirl
Pine Grove Pre Persus 4-9 305-2X 11690 575
s. McDonald Farms Pre Lady's Man d. Benton's Lucky Persus
Pine Grove Man Crystal 4-8 290-2X 9340 465
s. Pine Grove Pre Lady's Man d. Pine Grove High Crystal
Pine Grove Lincoln Baby Girl 4-8 300-2X 8490 487
s. Holliknoll Coronet's Pat d. Pine Grove May Baby Girl
Pine Grove Proud Rose 4-5 304-2X 10920 525
s. Quail Roost Proud Traveler d. Pine Grove Beauty Rose
Pine Grove Pre Dairymaid 3-5 305-2X 10860 555
s. McDonald Farms Pre Lady's Man d. Bayville Impmost Dairygirl
Pine Grove High L. V. Liz 3-7 305-2X 9310 427
s. McDonald Farms Pre Reed d. Turkey Ridge L. V. Liz
¶WHISSEN, A. C., MR. & MRS., BROADVIEW FARMS, BROADWAY
Broadviews Elva 10-1 305-2X 11750 603
s. McDonald Farms Pre Kelvin d. Court Manor Emily
Broadviews S. Elect Princess 6-7 305-2X 10150 466
s. McDonald Farms Jolly Superb d. Broadview's Elect
Broadviews S. Crystal 6-6 305-2X 11830 503
s. McDonald Farms Jolly Superb d. Dairymaid's Crystobel of S. B.
Broadviews S. Priscilla 6-3 305-2X 13070 696
s. McDonald Farms Jolly Superb d. Peggy's High Petite of S. B.
Broadviews S. Josie 5-6 305-2X 9980 481
s. McDonald Farms Jolly Superb d. Broadview's Maydeur
Broadviews S. Theda 5-5 305-2X 12000 621
s. McDonald Farms Jolly Superb d. Broadview's Fanciest
Broadviews L. W. Ann 4-3 292-2X 9170 455
s. McDonald Farms Le Wilton d. Broadview's S. Joanna
¶WHITEHEAD, T. L., MAPLETON FARM, NASSAWADOX
Ideals Superlines Lady Jane 7-2 305-2X 12410 586
s. Ideal's Superline d. Ideal's Charmer's Lady Jane
Mapleton W. Fay 4-0 305-2X 10350 527
s. Mt. Ephraim's Eastern King d. Mapleton Maxim Freda
Ideals Beaus Queen 5-7 305-2X 11470 545
s. Ideal's Beau d. Afton Conqueror's Valor Queen

WASHINGTON

EKSTRAN, HERBERT V., BROCKWELL FARM, BOW
Brockwell F. Bonnet 8-5 305-2X 11232 518

KEEP YOUR REGISTRATIONS UP-TO-DATE

s. Coldspring's B. R. Forecaster — d. Brockwell Royal Bloom
Brockwell Pre K. Monene 4-11 305-2X 11431 633
s. McDonald Farms Pre Kelvin — d. Brockwell Royal Mona
JOHNSON, JOSEPH L., THREE ACES GUERNSEY FARM, LYNDEN
Three Aces Valiants Becky 9-10 305-2X 13549 616
s. Sullivan Valley Farms Valiant — d. Mapleview Bernice
Three Aces Valiants Paula 8-8 301-2X 11793 531
s. Sullivan Valley Farms Valiant — d. Three Aces Perfect's Peach
Three Aces Betts Beth 6-5 301-2X 11911 598
s. Valley Pride's Conquest — d. Three Ace's Bernice's Bett
Three Aces Conquest Stardust 4-5 305-2X 11510 471
s. Valley Pride's Conquest — d. Three Aces Valiants Beverly
KLEIN, GEORGE, MEADOWMARSH FARM, ARLINGTON
Tideland Ludlows Alice 5-5 305-2X 12998 759
s. Cla-ore Knight's Ludlow — d. Tideland Aladine
¶McMONIGLE, ALBERT H. & JOHN P., MAXVALE GUERNSEY FARM, YELM
Maxvales B. B. Marjorie 6-8 305-2X 12220 603
s. Maxvale's Big Boy — d. Maxvale's General's Marjorie
Maxvales L. S. Charity 4-3 304-2X 9490 543
s. Maxvale's Betty's Lucky Strike — d. Maxvale's Fashion's Corlee
Maxvales L. S. Corlee 5-4 305-2X 10730 584
s. Maxvale's Betty's Lucky Strike — d. Maxvale's Fashion's Corlee
Maxvales M. W. Elaine 4-7 277-2X 7250 453
s. Maxvale's G. B. Man O'War — d. Maxvale's L. S. Elaine
Maxvales L. S. Kate 2-6 305-2X 7800 422
s. Maxvale's Betty's Lucky Strike — d. Maxvale's B. B. Ruth
MILLER, MERLE, VALLEY PRIDE FARM, BURLINGTON
Valley Prides J. Linda Lou 4-10 305-2X 9813 546
s. Bog Meadow Junior Chips — d. Valley Pride's Linda Lou
Valley Prides Nancy Naneeta 2-5 305-2X 8239 403
s. Prestdale Vic's Volunteer — d. Valley Pride's Nancy Lou
¶NEWMAN, LAWRENCE M., NEW HAVEN GUERNSEY FARM, PORT ORCHARD
New Haven Kings Sunbeam 10-2 305-2X 10960 444
s. King of Fir-Ald Farm — d. Sunrise of Lincoln Lake
New Haven Masters Ellen 8-7 305-2X 12340 630
s. Cedarcroft Master's Sweepstake — d. Delphi Dell Lucky Ella
New Haven Princess Roxy 6-3 305-2X 10040 474
s. Graysmarsh Prince Ambler — d. New Haven May Rose
New Haven Lucky Dove 7-3 305-2X 11450 513
s. Delphi Dell Lilly's Lucky — d. Doll of Valley View
¶ROBINSON, C. A. & SON, ROBINDELL FARM, SEQUIM
Robindell Esquire Jane 2-11 305-2X 9050 450
s. Robindell Esquire — d. Robindell Sunny Joy
ROETCISOENDER, TENNIS A., ROETTA GUERNSEY FARM, EVERETT
Kay-Ron Lucky Gertie 9-8 334-2X 12006 586
s. Western Glow Lucky O'War — d. Golden Girl of Zeldenrust
Kitten N. 3-4 270-2X 10812 444
s. Westlynn Norman Nick — d. Katrina B.
SANDELL, FLOYD M., LINDEAN FARMS, BELLINGHAM
Lindeans Valencian Grisette 6-11 315-2X 11786 638
s. Lake Louise Rose Valencian — d. Lindean's Offset Clover
Lindeans Conway Honey 6-0 326-2X 9841 515
s. Lindean's Patsy Conway — d. Lindean's Antonette Donna
Lindeans Promise Holly 7-2 365-2X 16617 796
s. Flying Horse Rosemary Promise — d. Western Glow Lively O'War
Lindean's Warette Tekla 3-3 320-2X 11959 552
s. Noelbrook Rose's Warrior — d. Lindean's Antonette Lilac
¶TOMCHICK, PAUL I., CHANTICLEER FARM, GRAHAM
Golden Glow Jo Bella 6-8 305-2X 13180 617
s. Golden Glow Lou Royal JoJo — d. Golden Glow Holcomb's Bell
¶WINTERS, A. & SONS, WIN ACRES GUERNSEY FARM, WAPATO
Meadowmist Royal Jewel 8-3 305-2X 10980 590
s. Western Glow Lou's Royal — d. Bear Canyon's Lady Delight
Winacres M. Phelylla 6-5 305-2X 12790 564
s. Wandamere Marksman — d. Winacres Peggy's Pride
Winacres L.ds Vida 5-5 305-2X 14480 637
s. Winacres Sunshine Lad — d. Bonneville Vidalia
Winacres L. Vance 2-0 305-2X 8200 380
s. Winacres Sunshine Leader — d. Westlawn Daisy Vanity
ZWEEGMAN BROTHERS, ROZELYN GUERNSEY FARM, LYNDEN
Rozelyn Lucky Donita 6-3 305-2X 11122 526
s. Delphi Dell Lilly's Lucky — d. Rozelyn Mar Dolly
Rozelyn Prom Annabon 5-3 335-2X 12172 615
s. Flying Horse Rosemary Promise — d. Rozelyn Mar Annabelle
Rozelyn R. K. Nelda 2-6 365-2X 12798 613
s. Flying Horse Rosa's King — d. Rozelyn S. H. Nella
Rozelyn R. K. Matilda 2-6 340-2X 11893 531
s. Flying Horse Rosa's King — d. Rozelyn Eldee Melody
Rozelyn Glad Hilda 2-5 347-2X 10060 505
s. Golden Harvest F Gladstone — d. Rozelyn Fame Hermonas
Rozelyn Glad Blanchet 2-5 345-2X 11156 558
s. Golden Harvest F Gladstone — d. Rozelyn Lucky Blanche

WISCONSIN

¶BAILEY, WILLARD, STARRY BANNER GUERNSEY FARM, KENOSHA
Valmars Gypsy Anita 7-11 305-2X 10010 496
s. Luxerin Matchless Prince — d. Valmar's Gypsie Rose Lee
Starry Banner G. Mirthful 2-1 305-2X 9850 433
s. Starry Banner Gallant — d. Starry Banner R. Mirth
¶BASSE, WILLIAM H. & ALVIN C., GUERNSEY GROVE FARM, MUSKEGO
Guernsey Grove H. Sunshine 5-4 305-2X 10160 510
s. Q. O. Chum's Hornet — d. Guernsey Grove Piper's Sunrise
¶BURLINGHAM, GENE, LANGMANOR FARM, PALMYRA
Trewyns Beths Queen 6-4 305-2X 12260 556
s. Deershorn Idella's Foremost — d. Trewyn's Beth
Langmanor Parma 2-3 305-2X 9990 425
s. Yellow Creek King's Emblem — d. Langmanor S. Novice
¶CARLISLE, KENNETH R. & SON, SPARTAN FARM, SPARTA
Masters Lassie of Sparta 3-11 305-2X 9780 483
s. Western Glow Butterfat Master — d. Lily's Lassie of Sparta 3d
¶CLAUSEN, HAROLD, LEVEL GREEN FARM, BRUCE
Level Green Ultras Josie 5-11 305-2X 11280 591
s. Locust Grove Merit's Ultra — d. Level Green Jean's Jeanette
¶CLAUSING, ROYAL H. & GENE, GUSANNA FARM, CEDARBURG
Gusannas Star Rosegill 3-5 305-2X 9730 499
s. Curtiss Candy Star Curtiss — d. Gusanna's Noble Cassandra
Gusannas Masters Maura 2-2 305-2X 9940 438
s. Curtiss Candy Master Curtiss — d. Gusanna's Heidi
Gusannas Defenders Arnella 2-1 305-2X 8340 396
s. Coldspring's Defender's Valor — d. Gusanna's Laddie's Francine
¶COWAN, L. W. & SON, COWAN FARMS, OSHKOSH
Cowan Farms Earls Cleo 10-1 305-2X 9080 445
s. Cowan Farms Mark's Earl — d. Cowan Farms Feerless Claire
Cowan Farms Earls Melva 6-5 305-2X 12810 570
s. Cowan Farms Mark's Earl — d. Cowan Farms Laird's Melba
Moons Chum Honeydew 4-11 305-2X 8990 468
s. Moon's Levity Chum — d. Moon's Crescent Honey
Cowan Farms Dicks Adaline 4-11 305-2X 10270 473
s. Four Winds Prediction — d. Cowan Farms Mark's Avis
Cowan Farms Earls Charm 3-11 305-2X 10200 461
s. Cowan Farms Mark's Earl — d. Cowan Farms Linn's Clover
Colbys Miss Gertie 3-7 305-2X 12170 631
s. Colby's Mr. Minnie — d. Colbys Gertie
Moons Ideal Helena 3-2 305-2X 8780 466
s. Golden Grange Ideal Financier — d. Moons Chum Helen
Cowan Farms Monarchs Maud 3-6 305-2X 9450 530
s. Senrab Pre Monarch — d. Gusanna's Royal Madelyn
Cowan Farms F. Fern 2-4 305-2X 8900 389
s. Yellow Creek S. Fasinator — d. Cowan Farms Earl's Faith
Cowan Farms F. Abby 2-3 305-2X 12630 528
s. Yellow Creek S. Fasinator — d. Cowan Farms Earl's Annite
Cowan Farms Etta 2-1 305-2X 8640 403
s. Luxerin Matchless Perfection — d. Cowan Farm's Lucky's Elaine
Cowan Farms F. Brenda 2-0 305-2X 10030 398
s. Yellow Creek S. Fasinator — d. Colbys Bonita
Cowan Farms Sunlite 2-2 305-2X 9810 466
s. Langmeadow Magar — d. Finch's Susie
¶GASPER, LEO J., TOMA REGISTERED GUERNSEYS, BARABOO
Johnsons Kings Sucess 7-0 280-2X 9560 456
s. Kenfleur's Army Ford King — d. Johnson's Stately's Surprise
¶GORDON, LEROY W., GORDONDALE FARM, NELSONVILLE
Gordondale Rita 7-3 305-2X 11570 565
s. McDonald Farms Steadfast Heir — d. Gordondale Jean
Gordondale Mermaid 3-1 305-2X 13790 695
s. Fairlawn Hornet's Sheik — d. Gordondale Sherry
Gordondale Gleam 3-0 305-2X 11980 483
s. Fairlawn Hornet's Sheik — d. Gordondale Gracious
¶HARTWAY, CARL & CLINTON, BLUE BOULDER GUERNSEY FARM, PARK FALLS
Blue Boulder Maud 8-7 305-2X 12720 526
s. McDonald Farms Prediction Boy — d. Golden Crescent Stella
Blue Boulder Pin Love 5-1 305-2X 9910 467
s. Luxerin Matchless Kingpin — d. Blue Boulder Honeymoon
Blue Boulder K. P. Sandy 3-1 305-2X 8700 484
s. Luxerin Matchless Kingpin — d. Blue Boulder Sue
Blue Boulder Citation Winesome 2-2 305-2X 9260 374
s. Rosebud Farm Citation — d. Atlasta Farm Levity Wineford
¶HOARD, W. D. & SONS COMPANY, HOARD'S DAIRYMAN FARM, FORT ATKINSON
Dairyman L's Sade 6-10 305-2X 11780 528
s. Leeside Dairyman — d. Dairyman R's Saida
Dairyman L's Lucylee 3-5 305-2X 8720 488
s. Leeside Dairyman — d. Dairyman H's Lucia
¶JACOBS, ROY E., DUTCH MILL FARM, SPARTA
Dutch Mill Ramona 10-0 305-2X 9530 444
s. Senrab Countess' Prince — d. Romelle of J. & C. Farms
Dutch Mill Victors Rosilie 3-1 305-2X 10340 504
s. Dutch Mill Fabron's Victor — d. Dutch Mill Ramona
Dutch Mill His Honors Ada 2-3 294-2X 9250 413
s. Western Glow His Honor — d. Dutch Mill Noble's Pearl
¶JENKINS, ARCHIE & SON, SPRING RIDGE FARM, WAUKESHA
Spring Ridge Rosa 7-3 305-2X 9650 488
s. Curtiss Candy Verity Lad — d. Spring Ridge Rosalie
Spring Ridge L. Fanny 6-8 305-2X 10610 476
s. Curtiss Candy Verity Lad — d. Spring Ridge Frances 2d
Spring Ridge Glow 4-11 305-2X 11490 577
s. Curtiss Candy Lucky Fred — d. Spring Ridge Glorious
¶JENKINS, GERALD M., LOOKOUT VALLEY FARM, LAKE GENEVA
Lookout Valley M. Fascination 8-4 295-2X 9210 481
s. Sterlingold Marauder — d. Highland Place Cherub Faithful
Lookout Valley M. Simone 2-6 305-2X 8570 442
s. Sterlingold Marauder — d. Glacial Meads Coronet Silvia
¶KIPP, HUBERT P. & FREDERICK F., LONE ACRES FARM, NORTH PRAIRIE
Lone Acres Cotaline 6-2 305-2X 9390 498
s. Langwater Supreme Harmony — d. Lone Acres Christine 2d
¶LEE, W. L. & SON, LEEOLA FARM, LOYAL
Leeola Pamela 6-5 300-2X 9390 488
s. Curtiss Candy Fabron — d. Leeola Rupert Pansy
¶MARSCHALL, ROLAND E., ROLLANDIA FARM, AMERY
Crystal Springs Banner Fern 7-8 305-2X 12430 562
s. Boulder Bridge Banner Bearer — d. Crystal Springs Royal Lady
¶MOON, ROBERT F., HI-Y GUERNSEY FARM, FENNIMORE
Minas Goldy 4-7 305-2X 9740 490
s. Conover's Waller — d. Mina Royal of Meridell
¶PRALLE, BERNARD, FAUVER HILL FARM, ONALASKA
Greenfield Olea 8-4 301-2X 10130 504
s. Greenfield Music Maker — d. Tingheim Odin's Olea
Fauver Hill Annette 5-11 305-2X 13070 678
s. Langvalley Levity Philosopher — d. Guernseydale Annie Laurie
¶RUDESILL, HARLEY E., MAPLE GROVE FARM, BALDWIN
Asgard Challenger Avis 3-3 288-2X 8540 444
s. Hilldale Butterfat Challenger — d. Asgard Charmer Sadie
M. G. Perfection Peaches 1-11 305-2X 8070 432
s. Suneslope Perfection Esquire — d. Triumph's Patricia of M. G.
M. G. Perfection Springtime 1-11 305-2X 7250 390
s. Suneslope Perfection Esquire — d. Tom's Spring of M. G.
¶TORREY, ROSCOE, TORREY FARM, BRISTOL
Torrey Farm P. Doralee 2-3 305-2X 13080 591

Regular Registration, Like Continuous Testing, Makes Your Guernseys Worth More . . .

s. Valley Oaks Priscilla's Peer — d. Torrey Farm Superb's Dorinda
Level Green Beacons Lena 2-4 293-2X 8100 389
s. Golden Harvest H Beacon — d. Level Green Ultra's Lola
¶TREWYN, LAWRENCE, PALMYRA
Trewyns Ada 2-3 305-2X 9060 471
s. Tideland Jason's Herald — d. Trewyn's Frances
¶WELLS, A. WAYNE, MR. & MRS., MARSHALL
Butlers Hill Butter Judy 4-2 305-2X 9000 488
s. Curtiss Candy Butterfinger — d. Butler's Hill Judy

Mariway Shirley 2-8 305-2X 8860 456
s. Llan Fair Count's Daffy — d. Butler's Hill Charming Jane
¶WIEPKING, FRED H., CEDAR CREEK FARM, CEDARBURG
Cedar Creek B. Anita 2-0 305-2X 8570 408
s. Cedar Creek Billy — d. Cedar Creek Anne
¶WISCONSIN, UNIVERSITY OF, MADISON
U.W. Merry Plebe Royal 8-8 305-2X 10110 455
s. Foremost Royal Footprint — d. U.W. Merry Plebe

SIRE SUMMARIES

Summaries are prepared of sires having ten or more daughters with official production records. In computing the classification average, only the last rating of each daughter is used.

* Before a sire's registration number indicates resummarized sire.

& Before a sire's name indicates currently or previously owned or leased by an approved Artificial Breeding Unit.

SIRE'S NAME	Reg. No.	No. Tested Dtrs.	No. Records	M. E. 305-2x Milk	%	Fat	No. Cl. Dtrs.	Ave. Cl.
AVALONG FARMS MELBAS MARK	541944	10	10	8094	48	390		
BAYVILLE GENERAL MARLBORO	527223	10	10	5661	48	271		
BLUFF VIEW SATIN	528504	10	13	11423	48	545	15	813
BOURNEDALE CORONETS LINCOLN	*417711	54	150	9426	50	468	37	830
&CAUMSETT DEERSLAYER	500515	10	17	8923	44	394	32	825
CEDARCROFT PILOTS FAVORITE	*503613	11	17	11251	54	602	20	833
CRESTWOOD KIM	523233	10	15	9043	50	454	2	803
CROSS ARROWS GAMBIT	502917	10	12	11773	46	536	11	826
ELMWOOD DESIGNER	523191	11	16	9265	48	441		
FAIRLAWN ACTORS FOREMOST	*518090	40	46	10691	48	510	41	817
&FOREMOST DISTINCTIVE SUPERO	514836	11	20	8888	47	421	7	811
GOLDEN PLAINS DANNY BOY	532206	10	11	8416	42	355		
GOLDEN PLAINS OSCAR	523443	11	15	7937	43	341		
GRANDVIEW BUTTERFAT ADONIS	511414	12	19	9558	51	484	15	823
GRAYCE FARMS VICEROY STERLING	532137	10	10	9036	46	412	13	793
&HENSLEE FARMS O FORWARD	*515718	14	23	11004	46	503	15	855
HI HILL DONS CARDINAL	508377	10	16	8754	41	363		
HOMINY HILL DISTINCTION	524656	10	11	11494	48	551	10	829
IDEALS ROSETTES SARGON	514579	10	19	7997	47	374	1	865
&LADY GRACES STEADFAST TUDOR	499861	10	14	9605	48	457	8	821
LOCUST GROVE MELINDAS SETH	516717	10	18	9024	56	504	8	817
LONE PALM DORINDAS GOLDEN CAL	527452	11	12	9407	47	439	10	835
&MCDONALD FARMS ROYAL ZEBO	*526870	18	21	11035	49	541	18	853
NORTHERN A ODETTAS UNIVAC	531690	10	11	9312	49	460	1	855
NORTHERN ODETTAS CONRAD	519627	10	11	8951	52	462	4	793
PASTURE HAVEN BELAIRE	526587	10	13	9852	52	516		
&QUAIL ROOST PROUD TRAVELER	*500798	50	149	10068	48	486	43	835
&RIVERVIEW CARITAS PRINCE	536853	10	10	9886	55	543	3	852
SA ROSA GOLDEN GEM	499275	10	22	10185	50	514	8	861
&SUNESLOPES CHARMING EMBERT	477596	11	18	9358	50	465	5	853
VILLA CREST PRIZE KING	527095	10	15	10106	50	507	10	825
WANDAMERE ANSONS BOND	*446227	63	134	10373	48	501	60	841
YELLOW CREEK BFT GYPSY BOY	534741	13	15	10618	55	581	15	827

LAUXMONT BULLS TO GREENER PASTURES

"He who whispers down a well
Of the goods he has to sell
Will never make as many dollars
As he who climbs a tree and hollers."

We Lauxmonters apologize to the many very recent users of Lauxmont bulls for our procrastination in thanking them publicly, so belatedly we are making amends by these brief announcements. Some of these great young bulls merit and will receive greater recognition in future issues of the Journal. Long, long ago we said that we would never sell a bull that wasn't good enough to use in the Lauxmont herd and you will see that many of the young bulls designated here have daughters at Lauxmont.

We like to browse through ancient issues of the Guernsey Breeders' Journal. We note the dissolution of assembled herds of great cows due to the failure of their bulls to maintain the proper standard of excellence. We look in vain for subsequent follow-up reports on some highly touted bulls who have disappeared from the public prints into what our erudite friend calls—"innocuous desuetude." Incidently, we also twice encountered the following statement by two of our Eastern Guernsey breeder friends: **"We stand behind every bull we sell."** Well, we give these words of precautionary advice: "Not too close—Clark" and "Watch out, Alvin."

Did you know that the number of farmers in the U.S.A. has dwindled to 15 million—a scant 8 per cent of the population—compared with almost 32 million farmers, or 30 per cent of our population, as recently as 1920? Whereas 40 per cent of Russian workers are on farms, only 8 per cent of American workers are required to feed our great and well-nourished public. Lauxmont's high producing Guernseys are contributing their bit to this disparity. The Department of Agriculture reports that the number of farms in the United States has decreased 544,000 in the last five years. With fewer dairy farms requiring better cows and higher production to survive this competition, isn't it about time for you to consider an investment in a Lauxmont Bull?

Read what the veteran Guernsey Sales Manager—Bill Dunn of Schoharie, New York, writes after visiting Lauxmont Farms: "You have a powerful collection of genes to advance the progress of the Guernsey breed. You are to be highly complimented on the records of production and classification made at Lauxmont. Any breeder will be well rewarded for time spent at Lauxmont to review your most impressive herd of high producers and type. The udders of those fifty pound cows all in one barn made a deep impression on my last visit. All the boys in your organization are to be complimented for the part they play in making Lauxmont such an outstanding breeding establishment."

Please note in the following pages, the popularity of and demand for sons of our great bull, Maxim of McDonald Farms, Gold Star Sire. We have never had any unfavorable repercussions from the owners of his many sons, only laudatory comments. Bear in mind that at the Lauxmont Farms there are **21 cows classified Excellent and 132 classified Very Good,** so there is a good prospect that a son of one of these cows might improve your herd.

We have recently heard two famous and accomplished Guernsey sales managers bemoan the difficulties in selling bulls. This has not been our experience. Since composing this advertisement four weeks ago, we have sold seven more young bulls, 4 of them to repeat customers.

1. **Lauxmont Tantalus.** To Mr. Leon Clark of Centerville, Maryland. Sire: Maxim of McDonald Farms. Dam: Lauxmont Omar's Tookhees, 17607—647—Sr3—365—3x, a daughter of Coronation Omar. We later purchased Mill Farm Poppy, The World's Champion milk-producing Guernsey from Mr. Clark.
2. **Lauxmont Marmaduke.** To Mr. James Ballantine, Coatesville, Pa. Sire: Bournedale Maxim's Duke ($15,000). Dam: Jupiter's Golden Frivolity, VG, 13752—680—6yrs—365—3x, one of our great Falconwood Levity cows.
3. **Lauxmont Playboy.** To Mr. Jack Ayars and Sons, Land-of-Living Farm, Mechanicsburg, Ohio. Sire: Maxim of McDonald Farms. Dam: Laughter's Mirthful Pleasure, 14662—740—7yrs—365—3x, another Falconwood Levity cow. This Maxim—Levity cross has been a very good one. A Playboy daughter at Lauxmont, Mona, on AR test is milking 50 lbs. daily with her first calf.
4. **Lauxmont Explorer.** To Mr. Wilbur Anderson, Urbana, Ohio. Sire: Bournedale Maxim's Duke. Dam: Gra-Bill's Ella-Mae, VG 3x, 11134—570—6yrs—305C—2x. First 2-year-old cow, Ohio State Fair, 1952. First 9 yrs. & over, Pa. G. S., 1959, 1961. Explorer's maternal sister at Lauxmont—Lauxmont Lavender, VG 3x, 10712—557—Sr3—305—3x. Lauxmont Explorer's Adventure, VG, at Lauxmont.
5. **Lauxmont Gay Deceiver.** To Mr. Roger Spies, Dover, Ohio. Sire: Bournedale Maxim's Duke. Dam: Green Hill's Joyie, Ex. 5x, last classification 93 points at nearly 14 years of age. 17059—954—12yrs—365—3x. Joyie has four other sons in service.
6. **Lauxmont Rapier.** To Mr. John B. Merryman, Sparks, Md. Sire: Bournedale Maxim's Duke. Dam: Santa Cruz King's Fearless, VG, the best cow from President Eisenhower's herd. 16448—815—10yrs—365C—3x.
7. **Lauxmont Mascot.** To Mr. Abelardo Cantillo, Costa Rica, C.A. Sire: Maxim of McDonald Farms. Dam: Lauxmont Maxim Ninon, VG, 13776—639—5yrs—365C—3x—a daughter of Bournedale Maxim's Lauxmont. A full sister to Mascot: Lauxmont Anemone, 10802—583—Jr3—305—3x.
8. **Lauxmont Red Duke.** To Mr. Leonard Hobbs and Son, Hookstown, Pa. Sire: Bournedale Maxim's Duke. Dam: Happyholme Red Ardys, 14280—696—5yrs—365—3x, another cow from President Eisenhower's herd.
9. **Lauxmont Diablito.** To Mr. Howard Oldaker, Circleville, Ohio. Sire: Maple Lawn Lauxmont, a son of Fra-Mar Pharaoh. Dam: Lauxmont Levity Diadem, 14504—711—Sr4—365C—3x, now 14 years old and milking well.
10. **Lauxmont Futurity.** To Mr. Charles Burton, Westford, New York. Sire: Maxim of McDonald Farms. Dam: Lauxmont Maxim Pomara, VG, 12779—675—6yrs—305—3x. Two-year-old daughter of Futurity in Lauxmont herd milking 55 lbs. milk daily.
11. **Lauxmont Buffoon.** To Mr. George Gunther, Taneytown, Maryland. Sire: Maxim of McDonald Farms. Dam: Jupiter's Golden Frivolity, VG, 13752—680—6yrs—365—3x. Buffoon's maternal sister: Lauxmont Levity Frivolity, 11650—570—5HIR—365—3x.
12. **Lauxmont Troubadour.** To Meyer Bros., State College, Pa. Sire: Bournedale Maxim's Duke, 323 registered daughters. Dam: Fairview Maxim's Melody, VG, 10367—531—5yrs—305—3x. Troubadour has a full sister and 2 maternal sisters in the Lauxmont herd.
13. **Chevron of Lauxmont.** To Mr. Harry Blessing, Wrightsville, Pa. Sire: McDonald Farms Pre Kelvin. Dam: Lagracarmel Roxie, Ex. 4x, 20736—904—6yrs—365—3x. Roxie is one of the breed's best cows. Her daughter, Lauxmont Rhododendron, VG 2x, by Maxim is magnificent and her son, **Lauxmont Constable** is Junior Herd Sire at Lauxmont with offspring of promise.
14. **Lauxmont Viking.** To Mr. Earl W. Snyder, Cherry Valley, New York. Sire: Bournedale Maxim's Duke, 49 sons in service. Dam: Gaiety's Golden Vanity, 12579—680—7yrs—365—3x. Another Falconwood Levity cow. Her daughter, Lauxmont Actor's Vanity, VG 2x, 12603—600—Jr2—365C—3x, a good one.
15. **Lauxmont Beaucaire.** To Mr. Rodman H. Martin, Gilbertsville, Pa. Sire: Bournedale Maxim's Duke. According to Prof. H. A. Herman, Secretary, Nat'l Assoc. Art. Breeders, Duke ranks third among Guernsey bulls for the number of offspring by natural service (323). Dam: Fairview Maxim's Bess, VG 3x, 13811—672—6yrs—305—3x. Another son of Bess—Lauxmont Felix is at Wye Heights Plantation.
16. **Lauxmont Caduceus.** To Messrs. Chauncey and Thomas Webster, Meadow Springs Farm, St. Thomas, Pa. Second aged bull, Pa. G.S., 1961. Sire: Maxim of McDonald Farms. Dam: Green Hill's Joyie, Ex. 5x, 17059—954—12yrs—365—3x. Joyie is by Blakeford Control. The daughters of Caduceus are outstanding. His full sister, Lauxmont Gallardia is one of Lauxmont's best.

17. **Lauxmont Cornet.** To Mr. Roy Kinsey, Roanoke, Virginia. Sire: Maxim of McDonald Farms. Dam: Pleasant Hill Count Buttercup, VG 3x, 11766—527—Sr4—305—3x. Buttercup—a maternal granddaughter of St. James Champion Blaze.

18. **Lauxmont Garcon.** To Mr. Frank Miller, Waynesboro, Pa. Sire: Maxim of McDonald Farms. Dam: Zeitler Financier's Constance, VG 3x, 11815—591—Jr3—305—3x. Constance—a daughter of McDonald Farms High Financier.

19. **Lauxmont Western Maxim.** Now at Mar-La-Bob Farms, Spirit Lake, Iowa. He is making a good name for himself and for Lauxmont. Sire: Maxim of McDonald Farms. Dam: Lauxmont Bright Merrimac, VG 4x, 12175—616—Sr3—305—3x. Western Maxim's full sister, Lauxmont Ageratum, VG, in our show herd.

20. **Lauxmont Sinbad.** As a prize, won by Miss Charlotte Ann Peck, Dayton, Ohio. Sire: Bournedale Maxim's Duke. Dam: Lauxmont Maxim Silk, VG, 12450—674—Jr2—365—3x.

21. **Lauxmont Deacon.** To Eskdale Farms, Tryon, North Carolina. Sire: Bournedale Maxim's Duke. Dam: Falconwood's Golden Diana, Ex., 18433—1003—6yrs—365C—3x. Diana's older son—Lauxmont Golden Scalpel at Guernsdel Farm. She is a great granddaughter of Aiyukpa Mirth.

22. **Lauxmont Cibola.** To Mr. L. Weant and Sons, Taneytown, Maryland. Sire: Maxim of McDonald Farms (approximately 50 sons sold to good herds or in use at Lauxmont). Dam: Lauxmont Maxim Ninon, VG, 13776—639—5yrs—365C—3x.

23. **Lauxmont Boxer.** To Mr. James Parlett, Woodbine, Pa. Sire: Maxim of McDonald Farms. Dam: Fairview Maxim's Bess, VG 3x, 13811—672—6yrs—305—3x, a daughter of Hunterdale Golden Maxie. Boxer is Mr. Parlett's second Lauxmont sire.

24. **Lauxmont Boy Blue.** To Mr. Thomas Ferguson, Kirkwood, Pa. First Jr. Yearling Bull, Pa. G. S., 1960. Sire: Maxim of McDonald Farms (seven Maxim sons retained and in active service at Lauxmont). Dam: Gayhead's Dainty Bluet, VG 4x, 14373—547—7yrs—305—3x, one of Lauxmont's favorite cows. Boy Blue's full sister, Lauxmont Bluet, a treasure.

25. **Lauxmont Jubilist.** To Mr. J. W. Snyder, Pylesville, Maryland. Sire: Bournedale Maxim's Duke. Dam: Levity's Jingle of S. R., 10581—603—6yrs—305—2x, a fine old brood cow. Her daughter, Lauxmont Coronet Chalcedony, 14459—722—Jr3HIR—351—2x.

26. **Lauxmont Voyageur.** To Mr. Ralph Hill, Bridgeville, Delaware. Sire: Maxim of McDonald Farms. Dam: Zeitler Financier's Constance, VG 3x, 11815—591—Jr3—305—3x. Voyageur's full sister—Lauxmont Chrysanthemum—a beauty and Voyageur's full brother, Lauxmont Chiron to Ecuador.

27. **Lauxmont Continental.** To the Society of Agriculture, Ecuador. Sire: Maxim of McDonald Farms. Dam: Guernsdel Maxim Pearl, VG 3x, 12950—646—7yrs—365—2x. A top daughter of Bournedale Maxim's Duke. Continental's maternal sister—Lauxmont Lady Paquette, outstanding daughter of our sire McDonald Farms Jolly Zanton, a maternal half brother to Maxim of McDonald Farms. "Continental" was Grand Champion of all dairy breeds at Ecuador Dairy Show, 1961.

28. **Lauxmont Cavalier.** To Mr. E. E. Lehman, Hellam, Pa. Sire: Maxim of McDonald Farms. Dam: Brownlie Cavalier June, 9471—496—Jr3—305—3x, a sister to our Brownlie Cavalier May, Ex. 3x, daughters of Quincy Cavalier.

29. **Lauxmont Mameluke.** To the Society of Agriculture, Ecuador. Sire: Bournedale Maxim's Duke. Dam: Maxim's Daisetta, Ex '61, 18132—957—Sr3—365—3x. Member 1st Dairy Herd, Pa. G.S., 1961 and 1st Get of Sire, Pa. G. S., 1962. Daisetta out of same female line as Lauxmont Maxim Velour, Ex. 5x, $3800. Daisetta—a daughter of Maxim of McDonald Farms.

30. **Lauxmont Monarch.** To Mr. W. R. Carroll, Easton, Maryland. Sire: Bournedale Maxim's Duke. Dam: Lauxmont Lana Turner, VG 3x, 14896—761—7yrs—365—2x—a daughter of Fairlawn Actor's Lauxmont out of a Falconwood Levity. Monarch's full sister, Lauxmont Duke's Tefronia, VG at 2 years and milking 50 lbs. daily 2x.

31. **Lauxmont Guerilla.** To Society of Agriculture, Ecuador. Sire: Maxim of McDonald Farms. Dam: Calder Farm J. Glow, Ex. 3x, 14530—641—Jr4—305—3x. Second 4-year-old and member 1st Dairy Herd, Empire State Show, 1959.

32. **Lauxmont Centurion.** To Mr. Girard Secker, Secretary Missouri Guernsey Breeders' Association, Hannibal, Missouri. Sire: Pioneer Point Majesty, whose daughter in Lauxmont herd, Mill Farm Poppy, Ex. 4x, is World Champion milk-producing Guernsey (*29665 lbs.). Dam: Lauxmont Coronet Aquamarine, VG, 16453—761—Jr3—365—3x, best uddered cow at Lauxmont and daughter of great show cow, Wye Heights Ramble. Centurion was used at Lauxmont: 3 valuable daughters in herd.

33. **Lauxmont Corinthian.** To Society of Agriculture, Ecuador. Sire: Maxim of McDonald Farms. Dam: Ollasses Prediction Corrine, VG 4x, 10941—581—Jr4—305—2x. Two beautiful daughters at Lauxmont, she is a daughter of McDonald Farms Prediction Ober.

34. **Lauxmont Cabellero.** To Society of Agriculture, Ecuador. Sire: Maple Lawn Lauxmont. Dam: Brownlie Cavalier May, Ex. 3x, 92 points, 12742—602—6yrs—305—3x. Dam of one of Maxim's best daughters—Lauxmont Holley. Also dam of young bull—Lauxmont Saxon—sold to Mr. Alfredo Hernandez of Costa Rica.

35. **Lauxmont Wazir.** To Mr. Marvin Miller, Strasburg, Pa. Sire: Maxim of McDonald Farms. Dam: Witchwood M. Nan, VG 2x, 15875—782—7yrs—365—3x, a double granddaughter of Langwater Helios.

36. **Lauxmont Sampson.** To Mr. Earl Snyder, Cherry Valley, New York. Sire: Maxim of McDonald Farms. Dam: Darby Vale W. Sandy, VG 2x, *21863—993—Jr4—365—3x, Class Leader 3rd in milk. A daughter of Lauxmont Warbonnet out of a daughter of Lauxmont Cupidon. A younger full brother, Lauxmont Hussar, for sale.

37. **Lauxmont Caliph.** To Conover's Dairy, Hightstown, New Jersey. Sire: Lauxmont Cornet (see bull No. 17), a son of Maxim. Dam: Edgefield Farms K. Ann, Ex. 4x, 13980—668—Sr4—365—3x. Reserve All-American 3-year-old, 1957, Grand Champion, Pa. Farm Show, 1959. Dam of Lauxmont Equipoise—young bull with 10 daughters at Lauxmont.

38. **Lauxmont Maestro.** To Mr. Fred Hobaugh, York, Pa. Sire: Maxim of McDonald Farms. Dam: Walnut Grove Melba Dixie, VG 4x, *15667—757—Sr3—HIR—305—3x. A fine daughter of Langvalley Levity Melba. Full sister to "Maestro"—Lauxmont Ivy—watch her.

39. **Lauxmont Cyclone.** To Bournedale Farms, Yonkers, New York. He will rejuvenate this herd. Sire: Maxim of McDonald Farms. Dam: Walnut Grove Chummy K., VG 5x, 89 points, *16170—741—Jr4—305—3x. Second Aged Cow, Pa. G. S., 1960. Member first Dairy Herd, Pa. G. S., and Md., 1960. New young son for sale.

40. **Lauxmont Felix.** To Mr. Thomas Wyman, Wye Heights Plantation, Easton, Maryland, where he is serving the great daughters of Lauxmont Torpedo. Felix has seven daughters in Lauxmont herd. Sire: Pioneer Point Majesty, whose 4 mature daughters at Lauxmont average over 20,000 lbs. of milk. Dam: Fairview Maxim's Bess, VG 3x, 13811—672—6yrs—305—3x. Also dam of Bull No. 23 in this list.

41. **Lauxmont Tuscan.** To Mr. Walter Yancey, Luray, Virginia. Sire: Pioneer Point Majesty—weight 2215 lbs. A double Broadland Border King (Grand Champion National Guernsey Show, 1938). Dam: Hansenarea Tempress, VG 4x, 10136—573—5yrs—305—2x. Fourth 3-year-old Nat'l., Waterloo, 1958, daughter of McDonald Farms Pre Leader. Tuscan's maternal sister by Maxim—Lauxmont Aquilegia, VG, is top show heifer.

42. **Lauxmont Parade.** To Mrs. John J. Hannum, 3rd, Unionville, Pa. Sire: Maxim of McDonald Farms—three extraordinarily good young sons now for sale. Dam: Kulespring's Rex's Pansy, Ex. 4x, 10679—526—Jr3—305—3x. Member first produce of dam, Pa. G. S., and Maryland, 1960, member first dairy herd, Empire State, 1959, Maryland, 1960. Parade's full sister in herd—Lauxmont Pansy.

43. **Lauxmont Brilliant.** To Mr. Wilbur Anderson and W. W. Hanna, Urbana, Ohio. Their second Lauxmont bull. Sire: Maxim of McDonald Farms. Dam: Squareacres M. Brilliant, VG 3x, 12329—531—Jr4—305—3x. A double great granddaughter of Douglaston Prince Royal.

44. **Lauxmont Geronimo.** To Mr. Homer Frahm, Celina, Ohio. Sire: Maxim of McDonald Farms. Dam: Green Hill's Joyie, Ex. 5x, 93 points at nearly 14 yrs., 17059—954—12yrs—365—3x. A daughter of Blakeford Control, he out of Broadland Content, she by Broadland Border King, National Champion, 1938.

45. **Lauxmont Masterpiece.** To NEPA Stud—$5000—Tunkhannock, Pa. Sire: Pioneer Point Majesty—"Mr. Big" of Lauxmont. Dam: Burkeville Emory's Elna, Ex. 4x, 15873—739—5yrs—305—3x, now making a new tremendous record. Grand Champion, Pa. G. S., 1957. Second aged cow, Nat'l, 1958. Reserve All-American 4-year-old, 1957. Member first Dairy Herd, Pa. G. S., Md., Empire State. Gold Star Dam—two Excellent daughters in Lauxmont herd. Son—Lauxmont Crusader by Maxim in heavy use at Lauxmont. Masterpiece was first bull calf, Pa. G. S., 1961.

46. **Lauxmont Rosinante.** To Mr. Hervey Ferguson, Kirkwood, Pa. His third Lauxmont bull. Sire: Pioneer Point Majesty—last remaining son, Lauxmont Sequel out of a fine Maxim daughter for sale. Dam: Sharon Rose of Spring View, VG 2x, 10523—497—Jr4—305—2x. A daughter of Broadmoor Cherokee.

47. **Lauxmont Pierre.** To Mr. B. Frank Eshelman, Landisville, Pa. Sire: Maxim of McDonald Farms. Dam: Guernsdel Maxim Pearl, VG 3x, 12950—646—7yrs—365—2x, a daughter of Bournedale Maxim's Duke.

48. **Lauxmont Zern.** To Mr. Clarence L. Turner, Frederick, Pa. Sire: McDonald Farms Jolly Zanton. Dam: Chatfield Eva, VG 5x, 19101—838—7yrs—365—3x. A daughter of Pioneer Point Majesty and sister to Poppy.

49. **Lauxmont Tecumseh.** To Mr. Myron Hawbaker, Mercersburg, Pa. Sire: Guernsdel Lauxmont Maxim. Dam: Towamencindale Opportunity, Ex. 2x, 10225—477—7yrs—271—2x. A daughter of Curtiss Candy Noble Curtiss. On retest milking over 60 lbs. Opportunity has 2 valuable daughters in the Lauxmont herd.

50. **Lauxmont Tuxedo.** To Mr. Chester T. Hawkins, Oxford, Pa. Sire: McDonald Farms Jolly Zanton, whose dam is Riegeldale Emory's Clovette, top of the Riegeldale Dispersal at $5100, and dam of Zanton's older brother, our Maxim of McDonald Farms. Zanton's sire, McDonald Farms High Neptune. Dam: Bedminster Bonny Marie, VG, 14187—658—5yrs—305—2x, the best bodied cow at Lauxmont and dam of two of our Junior sires: Lauxmont Dragoon, 15 daughters, and Lauxmont Hotspur, 8 daughters. Marie's new young son—Lauxmont Gourmet—for sale.

51. **Lauxmont Argonaut.** One half interest to Mr. Donald Garst, Frederick, Md. Argonaut—service sire to 20 Lauxmont heifers. Sire: Maxim of McDonald Farms. Dam: Navarre Princess Marie, Ex. 4x, 14890—809—Jr3—378—2x—DHIA. Marie's younger son, Lauxmont Chaperon—½ interest for sale.

52. **Lauxmont Cardinal.** To Mr. Raymond de Long, Bowers, Pa. Sire: Maxim of McDonald Farms. Dam: B. R. Cardnal's Diamond, 13110—593—6yrs—305—3x.

53. **Lauxmont Casanova.** To Mr. H. H. Crowgey, Wytheville, Va. Sire: Lauxmont Citizen. Eight daughters in Lauxmont herd. He is a son of Duke out of Northfield N. Blanche, Ex. 93 4 times. Dam: Lauxmont Canna, VG at 2 years, 14731—733—Sr2—365—3x. One of Maxim's promising daughters. Canna's daughter by Lauxmont Border King—Lauxmont Border Canasta is an artist's model.

54. **Lauxmont Gascon.** To Mr. James Parlett, Woodbine, Pa. His 3rd Lauxmont bull. Sire: Lauxmont Surgeon out of Burkeville Emory's Elna, Ex. 4x, Grand Champion, Pa. G. S., 1957. Gold Star Dam, and by Bournedale Maxim's Duke. Surgeon has 8 daughters at Lauxmont. Dam: Lauxmont Peregrine, VG 3x, 12854—607—Jr3—305—3x. She is a daughter of Mill Farm Poppy—highest record milk cow of the breed.

55. **Lauxmont Bullet.** To Mr. J. Russell Kunkle, Montrose, Pa. Sire: Maxim of McDonald Farms. Dam: Squareacres M. Brilliant, VG 3x, 12329—531—Jr4—305—3x.

56. **Lauxmont Robin Hood.** To Mr. Alfredo Hernandez of Costa Rica. Sire: Maxim of McDonald Farms. Dam: Zeitler Actor's Peach Rose, VG 3x, 9445—414—6yrs—275—2x.

57. **Lauxmont Titanic.** To Messrs. Henderson Stockton, Phoenix, Arizona, and Wm. Rasmussen, Glendale, Arizona. Sire: Pioneer Point Majesty. Dam: Green Hill's Joyie, Ex. 93 at nearly 14 years of age. Perfect udder. 17059—954—12yrs—365—3x. A great cow with great progeny. Both sire and dam of this young bull have great size and great production. The word—"great" is proper here. Poppy, the World Champion milk-producing Guernsey is his sister. See him at the next annual Guernsey Cattle Club meeting in Phoenix.

58. **Lauxmont Cochise.** To Kellogg Farm, Michigan State Univ., Hickory Corners, Michigan. Sire: Maxim of McDonald Farms. Dam: Edgefield Farms K. Ann, Ex. 4x, 13980—668—Sr4—365—3x. Reserve All-American 3-year-old, 1957.

59. **Lauxmont Atlas.** To Mr. Charles Burton, Westford, New York. Sire: Pioneer Point Majesty. Dam: Lauxmont Duke's Mima, a maternal sister to Wye Heights Rare who was Grand Champion, Pa. G.S., 1955, and Reserve All-American 4-year-old, 1955, when in the Lauxmont herd.

60. **Lauxmont Citation.** To Badger Breeders Coop., Shawano, Wisconsin. Sire: Maxim of McDonald Farms. Dam: Mill Farm Poppy, World's Champion milk-producing Guernsey, Ex. 4x, *29665—1190—8yrs—365—3x, a daughter of Pioneer Point Majesty, now dead. His only remaining son for sale—Lauxmont Sequel.

61. **Lauxmont Saxon.** To Mr. Alfredo E. Hernandez of Costa Rica, his second Lauxmont bull. Sire: Pioneer Point Majesty. Dam: Brownlie Cavalier May, Ex. 3x, 12742—602—6yrs—305—3x. A daughter of Quincy Cavalier.

62. **Lauxmont Cherub.** To Mr. Wilbur Anderson, Urbana, Ohio. His 3rd Lauxmont bull. Sire: Pioneer Point Majesty. Dam: Lauxmont Camellia, VG 3x, 10848—580—Jr3—305—3x. Camellia, full sister-in-blood to Lauxmont Rare, Ex., both daughters of our Maxim. Cherub's full sister, Lauxmont Pioneer's Candice, a breeder's dream.

63. **Lauxmont Jubal.** To Mr. Mark Witmer, Dalmatia, Pa. Sire: Maxim of McDonald Farms. Dam: Pleasant Hill Count Buttercup, VG 3x, 11766—527—Sr4—305—3x. Jubal, a full brother to Laxumont Cornet (see No. 17 on this list).

64. **Lauxmont Canute.** To Mr. Paul Spicer, New Oxford, Pa. Sire: Maxim of McDonald Farms. Dam: Ford's Landing Prudence, Ex. 3x, 8263—475—Sr4—274—2x. On retest milking over 60 lbs. Two daughters in herd by Zanton and Maxim.

65. **Lauxmont Bertha P. M. Mr. Big.** To Mr. H. H. Crowgey, Wytheville, Va. Sire: Pioneer Point Majesty. Dam: Quarry Valley Vic's Bertha, VG 3x—Ex. 1962, 19628—981—5yrs—365—3x. Class Leader, 3rd in milk production as Senior 3-year-old.

66. **Lauxmont Arbutus L. C. Important.** To Mr. H. H. Crowgey, Wytheville, Va. His 3rd Lauxmont bull. Sire: Lauxmont Centurion, a son of Pioneer Point Majesty (see No. 32 on this list). Dam: Lauxmont Arbutus, VG, 11844—554—Jr2—305—3x, the youngest daughter of Burkeville Emory's Elna, Ex. 4x, Gold Star Dam, Grand Champion, Pa. G. S., 1957.

67. **Lauxmont Vagabond.** To Mr. Adrian Collado, San Jose, Costa Rica. Sire: Maxim of McDonald Farms. Dam: Mill Farm Roseta, VG, 15123—656—Jr4—305—3x, a daughter of Mill Farm Poppy, World's Record milk-producing Guernsey.

68. **Lauxmont Aristocrat.** To Mr. Ramon Aguilar, San Jose, Costa Rica. Sire: Bournedale Maxim's Duke. Dam: Lauxmont Azalea, VG 4x, 18681—937—5yrs—365—3x. A wonderful daughter of Maxim.

69. **Lauxmont Centaur.** To Mr. Carlos L. Oreamuno, Cartago, Costa Rica. Sire: Lauxmont Border King. Dam: Lauxmont Carnation, VG 88.5. Carnation is a young daughter of Maxim. Border King is a Lauxmont Junior herd sire, out of Gavhead's Alpha Quest, Ex. 3x, 93 points, 18851—1085—7yrs—365—3x.

70. **Lauxmont Border Raider.** To Mr. Alfredo E. Hernandez of San Jose, Costa Rica. His 3rd Lauxmont bull. Sire: Lauxmont Border King. Dam: Maxim's Daisetta, Ex., 18132—957—Sr3—365—3x, a top daughter of Maxim of McDonald Farms. Border King has 15 promising young daughters in the Lauxmont herd.

LAUXMONT FARMS

T. B. Accredited — Bang's Accredited

Tel. 255—3161

Wrightsville, York Co., Pennsylvania

Dr. George T. Pack, Owner
Elmer Salisbury, Manager
John Yakubowski, Superintendent of Farming
Richard Staner, Herdsman
Jack Fralinger, Young Stock
Ralph Reynolds, Supt. of Maintenance

PACIFIC NORTHWEST SPRING CLASSIC SALE

MULTNOMAH FAIRGROUNDS, GRESHAM, OREGON, WEDNESDAY, APRIL 17, 1963

39 HEAD

8 Bred Heifers . . . 13 Two-Year-Olds
9 Three-Year-Olds, 6 Four-Year-Olds, 3 Aged Cows

Lot 1. **SUNNYCREST LINCOLN JANE,** born 9/3/60. **Consigned by Laurence Allen,** Bend, Oregon. Will be fresh. She is by **Doral Farm Challenger Lincoln** ★ GOLD STAR SIRE, and out of a daughter of Westlynn Nero, with 9620—433—Jr2HIR—365—2x **(the NORMINE family).**

Lot 2. **PRICE'S SHOWBOY ETTA,** born 10/18/59. **Consigned by Ruben Asumendi,** Nampa, Idaho. 8710—407—2yrs—DHIA—310—2x, 2800—133—3yrs—68 days—DHIA. Calved 11/22/62. Will be bred. She is by a show winning son of Wandamere Bond's Marksman out of a VG daughter of Chuckanut Peter Pan with 3 records over 11000 lbs. milk.

Lot 3. **IDAHOPE MERMINE,** born 11/3/60. **Consigned by U. D. and Dolores Asumendi,** Middleton, Idaho. Due 6/14/63 to a son of FLASH. She is by **BONANZA** out of a daughter of MAJESTY (rich in GOLD STAR breeding), with 3 DHIA records that average 8993—496.

Lot 4. **BROWNIES FARMS ROBIN,** born 8/28/60. **Consigned by Orville L. Brown,** Woodburn, Oregon. Calved 11/6/62. 2226—103—Jr2HIR—62 days—2x. Due 11/10/63 to Brownie's Farms Optimist (Bonanza—Ocieanna, E). She is by Westlynn B Coast King (Bonanza—Clute, VG) and out of a daughter of Western Glow Butterfat Fame, she VG 4 times, several good records, 2 over 13363 on 2x.

Lot 5. **THUNDERHEAD BILLY'S LORAINE,** born 10/19/61. **Consigned by Cothern & Sons,** Buhl, Idaho. Due 10/21/63 to a son of Leafy Lane Nobleman. She is by **Burger's Place Billy** ★ GOLD STAR SIRE, out of **Thunderhead Lamont's Lilly,** 10510—435—Jr2HIR—329—2x.

Lot 6. **IDACREST B. LILY,** born 5/21/61. **Consigned by Robert S. Davis, Kuna, Idaho.** Due 5/18/63 to a son of Mainliner and Temptress, E twice. She is by **Bonanza** out of a daughter of Western Glow His Honor, both GOLD STAR SIRES. Her dam is VG and has 13126—609—5HIR—365—2x.

Lot 7. **FAR WEST DIPLOMAT'S NEVA,** born 8/25/60. **Consigned by Far West Farms, Inc.,** Bow, Wash. will be fresh. She is by **Riverview Cascade's Diplomat** out of **Golden Charm Noranda** (E '58 '61) 11290—588—Sr4—305—2x. She is also dam of Far West D. Nora, E twice, 11216—593—Jr2—305—2x.

Lot 8. **GROSS ACRES TRANSFER'S MARGIE,** born 10/23/60. **Consigned by Fred Grosskop,** Billings, Mont. Will be fresh. She is by **Blakeford Transfer** ★ GOLD STAR SIRE, and out of **Far West D. Martha,** 13015—705—5HIR—297—2x, 13414—663—6HIR—305—2x, 13640—616—7HIR—305—2x. She is by a GOLD STAR SIRE.

Lot 9. **VANHER ONWARD'S EDNA,** born 8/22/59. **Consigned by Francis Hertel,** Cornelius, Ore. 8410—376—Jr2DHIA—307—2x. Calved 11/26/62 — on retest. She is by a son of Brownies Farms Ocie, 20232—993—6HIR—365—2x ★ GOLD STAR DAM. She is out of a daughter of Cla-ore Knight's Jon, with 9420—450—Jr2HIR—346—2x.

Lot 10. **DENNY-DALE TROJAN'S BUTTERGIRL,** born 12/2/60. **Consigned by Albert Johnson,** Mount Vernon, Wash. Due 9/15/63 to Castle Brook Pearlette King ★ GOLD STAR SIRE. She is by **Langwater C. Trojan** out of a Noelbrook Rose's Warrior daughter with 11419—477—5HIR—305—2x, she a full sister to 2 cows both with over 13500 lbs. milk.

Lot 11. **VALLEY ROGUE ALTHEA,** born 10/16/59. **Consigned by W. A. Johnson & Sons,** Grants Pass, Ore. 6170—246—2yrsDHIA—175—2x. Due 7/30/63 to Castle Brook Pearlette King ★ GOLD STAR SIRE. She is by a son of Bonnibell Dawn, E twice, 13986—648—5HIR—305—2x.

Lot 12. **STRATUM V. RUTH,** born 8/23/60. **Consigned by Vernon E. Lassen,** Filer, Idaho. 2720—103—Jr2DHIA—67 days—2x. Due 11/5/63 to Billy. She is by **Hominy Hill Viceroy** out of **Stratum Nominate Roxy,** 9570—431—2yrsDHIA—365—2x.

Lot 13. **HOMESTEAD B. SWEETHEART,** born 12/20/58. **Consigned by William E. Marsh,** Cornelius, Ore. 8090—425—2yrs-DHIA—358—2x. On retest, 5640—271—3yrsDHIA—140 days—2x. Due 10/2/63 to Norgert's Royal Nance ★ GOLD STAR SIRE. She is by BONANZA and carries ERMINE blood top and bottom.

Lot 14. **DIVERSIFIED SOL GLENIS,** born 2/9/59. **Consigned by Walter Matthiesen,** Filer, Idaho. 9292—447—Sr2HIR—307—2x. On retest, 3480—153—Sr3HIR—91 days—2x. Due 10/14/63 to Norgert's Royal Nance. She is by a son of Lake Louise King's Nobleman ★ GOLD STAR SIRE, out of a daughter of Fairlawn Hornet's Douglas.

Lot 15. **LESLYNN BELMONT'S ROBIN,** born 11/4/60. **Consigned by Lester and Ethelyn McComb,** New Plymouth, Idaho. Due after 4/11/63 to a son of Bonanza and Clutie. She is one of those good **Prestdale Phyl's Belmont** daughters.

Lot 16. **MAXVALE'S M.W. ESTER,** born 2/20/58. VG twice. **Consigned by David R. McMonigle,** Yelm, Wash. 8730—455—Sr2DHIR—305—2x. On retest as a Sr4DHIR. She is by a son of Western Glow Man O'War and Maxvale's General's Buttercup, E 3 times, and out of **Maxvale's B.B. Ester,** 11220—534—5DHIR—305—2x.

Lot 17. **VALLEY PRIDE'S CHRISTY,** born 10/2/60. **Consigned by Merle Miller,** Burlington, Wash. Due 5/30/63 to Prestdale Vic's Volunteer. She combines the blood of Valley Pride's Nancy Lou, E 5 times, and is out of a twice VG daughter of Riverview Lad's Clementine, VG 8 times — a GOLD STAR DAM.

Lot 18. **NEW HAVEN KING'S MINNIE,** born 7/23/60. **Consigned by Lawrence M. Newman,** Port Orchard, Wash. Due 5/4/63 to Graysmarsh Mainstay. She is by a son of Lake Louise King's Nobleman ★ GOLD STAR SIRE out of **Dan's Princess Minnie,** VG 3 times, 11444—615—Sr4HIR—305—2x.

Lot 19. **RIVER ROAD V. NORMA,** born 10/31/60. **Consigned by James P. Olson,** Mount Vernon, Wash. Due 7/30/63 to Western Glow M.D. Milkmaster. She is by **Lake Louise Rose Valencian** out of **River Road Nancy,** 9720—520—5HIR—350—2x.

Lot 20. **TIDELAND BUD'S HENRIETTA,** born 4/26/61. **Consigned by Oregon State University,** Astoria, Ore. Due 7/1/63 to Bayville Royal Leslie. She is by **Roetta Rose Master's Bud** (the Rose family) and out of Tideland Doug's Hedy, VG 6 times, 9 good records include 15645—914—9HIR—365—2x.

Lot 21. **CLOVER LEAF PAULINE,** born 1/22/59. **Consigned by Joe S. Payne,** Vale, Ore. 11430—490—Jr2DHIA—309—2x. Will be fresh. She is by **Prestdale Phyl's Vance** (the Normine—Royal's Viola, GOLD STAR families).

Lot 22. **CHUKLUCK LADY LOUISA,** born 6/12/60. **Consigned by L. W. Power,** Burlington, Wash. Will be fresh. She is rich in the great Lady family blood. She is by a son of Chukluck Royal Lady, E 3 times, 14128—*733—Sr2HIR—365—2x.

Lot 23. **PRESTDALE G. VERLINE** ,born 8/7/56 (VG). **Consigned by Charles J. Pritzl,** New Plymouth, Idaho, 10808—497—Jr3HIR—311—2x. On retest as a Jr4HIR — due 8/17/63 to a son of Lake Louise King's Denise (E '60), 18630—*1040—Sr3—365—3x. She is by a bull from the Excellent Susan family out of a Prestdale Bon Victor daughter.

Lot 24. **ROZELYN GLAD AMANDA,** born 1/31/61. **Consigned by Zweegman Bros.,** Lynden, Wash. Due 6/11/63 to Rozelyn War Prince. She is by **Golden Harvest F. Gladstone** out of **Rozelyn Prom Annabon,** 12240—621—5DHIA—335—2x.

Lot 25. **GRAYSMARSH LUMBER FAN FARE,** born 10/30/59. **Consigned by W. G. Reed and Lester J. Lancaster,** Sequim, Wash. On test, 7359—366—Jr2DHIR—172 days—2x. Due 9/7/63 to Hominy Hill Sunlight. She is by **Graysmarsh Lumberjack** out of **Graysmarsh F. Flirt,** VG twice, 10340—557—7DHIR—305—2x, dam of 4 tested daughters.

Lot 26. **GRAYSMARSH NOBLE FANTASY,** born 11/9/60. **Consigned by W. G. Reed and Lester J. Lancaster,** Sequim, Wash. Will be fresh. She is by **Lake Louise King's Nobleman** ★ GOLD STAR SIRE, out of **F. Flirt,** also dam of Fan Fare (above).

Lot 27. **NORTH GATE KING'S MAGNETTE,** born 7/29/60. **Consigned by John Rietman,** Lynden, Wash. Calved 1/8/63, milking 40 lbs. per day. Will be bred. She is by **Western Glow Coronation King** out of **Pinevale Princess Maisie,** VG twice, 13328—750—8HIR—365—2x, she also dam of North Gate Ranchero's Marsha, 11388—613—5HIR—365—2x.

Lot 28. **LINDEAN'S WARETTE OLIVE,** born 2/15/59, VG. **Consigned by Floyd Sandell,** Bellingham, Wash. On test, 5985—323—Jr3HIR—138 days—2x. Due 8/20/63 to Lake Louise Rose Valencian. She is by **Noelbrook Rose's Warrior** ★ GOLD STAR SIRE out of a daughter of Lindean's Antonette Sapphire, E 8 times, 15659—719—5HIR—305—2x, 5 tested daughters.

Lot 29. **HOPEFUL GEM OF ALDER-DELL,** born 6/1/56. **Consigned by Earl Selander,** Sherwood, Ore. 14128—679—5HIR—330—2x. On retest. She will be bred to a son of BONANZA. She is sired by **Noble Curtiss of Alder-Dell** out of a daughter of Western Glow Miracle Steadfast.

Lot 30. **VALLEY PRIDE'S HELEN,** born 10/16/59, VG. **Consigned by John Smalley,** Mount Vernon, Wash. Calved 1/30/63. 9668—545—Jr2HIR—305—2x, She is by a son of Valley Pride's Nancy Lou, E 5 times, and out of **Valley Pride's Hiede Kay** (E '56, VG '57 '58).

Lot 31. **VALLEY VIEW DEFENDER'S POLLYANN,** born 3/19/58, VG. **Consigned by Staehely Bros.,** Oregon City, Ore. 8472—468—Jr3HIR—295—2x, 8660—475—Jr3HIR—306—2x. On retest, 7980—404—Jr4HIR—165 days—2x. Still going strong. Due 9/3/63 to Wandamere Pre Trumpeter. She is by **Wandamere Bond's Defender** out of a daughter of Valley View Bondsman.

Lot 32. **VALLEY VIEW PEERLESS ROSE,** born 11/20/58, VG. **Consigned by Staehely Bros.,** Oregon City, Ore. 10037—508—Jr2HIR—365—2x, 11830—613—Jr3HIR—322 days—2x. Still on test. Will be fresh. She is by **Wandamere Doug's Peerless** out of **Valley View Defender's Rose,** 18631—904—5HIR—365—2x, 18000—817—6yrsDHIA—333—2x.

Lot 33. **WESTERN GLOW WARRIOR'S MARGIE,** born 10/25/59. **Consigned by Western Glow Farms, Inc.,** Bow, Wash. 9571—417—Jr2HIR—282—2x. Still on test. Due 4/28/63 to Bonanza. She is by **Noelbrook Rose's Warrior** out of a 3 times VG granddaughter of Western Glow Martha ★ GOLD STAR DAM.

Lot 34. **ARLEN FARMS MOREAU'S TISH,** born 10/4/60. **Consigned by Roland Williams and Ernest Rupert,** Nampa, Idaho. Will be fresh. She is by **Moreau Farms Chief** out of **Van Kleeck's Tish,** 10100—462—5yrsDHIA—305—2x.

Lot 35. **WILSONA COMMANDO ARTIS,** born 11/3/60. **Consigned by Wilsona Farms, Inc.,** Tillamook, Ore. Calved 2/14/63. She is by **Wilsona Farms Commando** out of **Wilsona Distinct Aleta,** VG, 12407—676—Sr4HIR—334—2x, she out of Graysmarsh Alice, E 3 times.

Lot 36. **WINEBERG FARMS MASTER DARI DEW,** VG born 4/7/57. **Consigned by William J. Wineberg,** Vancouver, Wash. 14852—701—Jr3HIR—365—2x, 13566—680—Jr4HIR—365—2x. Calved 12/5/62. On retest. She is by **Royal Acres Flo's Master** ★ GOLD STAR SIRE.

Lot 37. **WINACRES SUNSHINE M. LAUGHTER,** born 1/9/61. **Consigned by A. Winters,** Wapato, Wash. Will be fresh. She is by **Chukluck Majesty** out of **Winacres Sunshine Lady,** VG twice, 11010—475—Sr4—DHIR—268—2x (Rose's Warrior—Sunshine Lady, E '53).

Lot 38. **MEADOWMARSH VALENCIAN ROSEANN,** born 7/4/60. **Consigned by George Klein,** Arlington, Wash. Will be fresh. She is by **Lake Louise Rose Valencian** out of a daughter of Flying Horse Rosemary Promise.

Lot 39. **WESTLYNN NERO'S SNOW WHITE,** born 4/16/59. **Consigned by Joe Pritzl,** Westlynn Farm, Fruitland, Idaho. Due June 26, 1963 to Lake Louise Cedar's Count, he by Westlynn Norlad's Dancer, She is by Westlynn Nero, a double cross to the Normine family. Her dam is Westlynn B. Snow Queen (VG), 12463—570—Jr4HIR—338—2x, she a full sister to Westlynn B. Snowball (VG) 12519—543—Sr4HIR—344—2x.

Sale Sponsored By:

Idaho, Oregon and Washington Guernsey Cattle Clubs

WINEBERG FARMS

Present To

PACIFIC NORTHWEST SPRING CLASSIC

April 17, 1963, Multnomah Fairgrounds, Gresham, Oregon

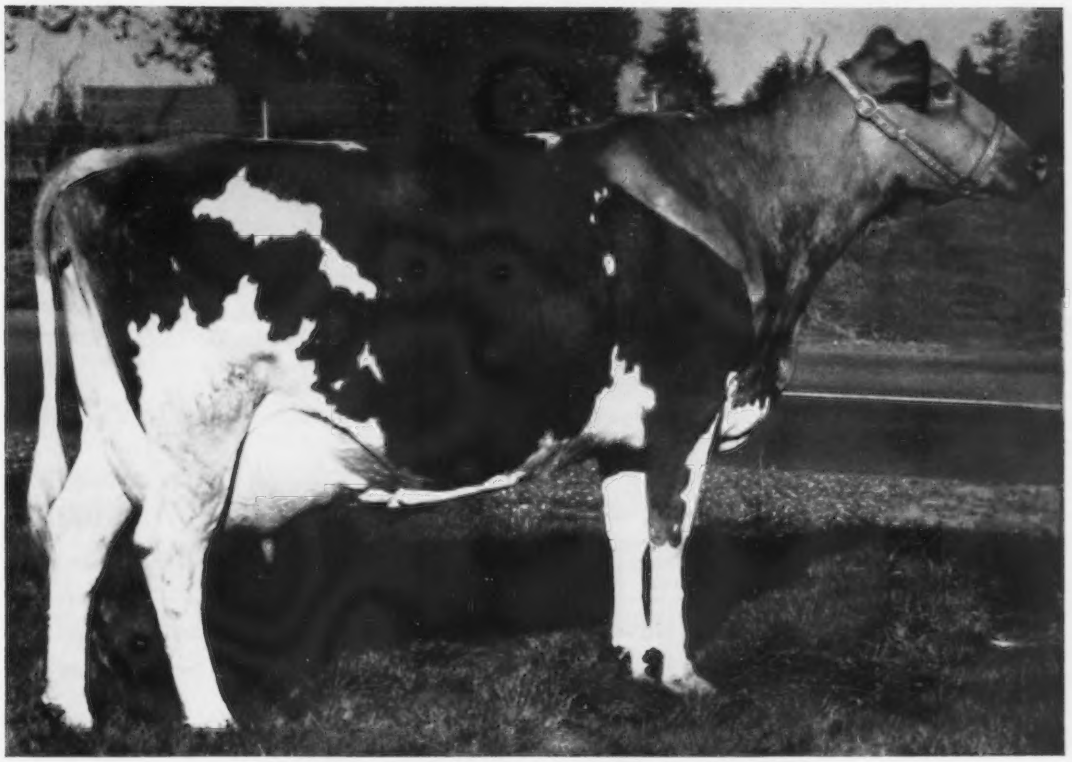

WINEBERG FARMS MASTER DARI DEW

Classified VG (88.5) in 1961, when dry.
14852—701—Jr3HIR—365—2x, 13566—680—Jr4HIR—365—2x.
On retest at 5yrs, 3968—189 in 68 days, milked up to 70 lbs.

Sire: **Royal Acres Flo's Master** (GOLD STAR SIRE)
19 daus., 34 rec. av. 11652—5.0%—577 (M.E.—305—2x), 19 cl. av. 82.9%.
S: Western Glow B.R. Master
D: Royal Acres Eskimo Flo (E)
*13368—*713—Jr2HIR—305C—2x, 16639—847—9HIR—325—2x

Dam: **Royal Acres Lila**
Lived to 14 years of age — died with wire — milking over 50 lbs. per day.

9393—515—Jr2HIR—654
11544—609—Jr3HIR—688
10095—476—Jr4HIR—305—534
9964—489—5HIR—305C—2x
11230—520—6yrs—357—2x—DHIA
12200—477—7yrs—364—2x—DHIA
9400—342—8yrs—363—2x—DHIA
10060—409—10yrs—287—2x—DHIA
14329—601—11yrs—361—2x—DHIA

Royal Acres Floranse is a paternal sister to Lila and Royal Acres Eskimo Flo's dam, still in herd at 15 years of age, milking over 50 lbs.

Another paternal sister to Lila — Royal Acres Cynthia, in herd at 16 years of age, just finished with 14180—746—15yrs—365—2x on DHIA.

LONG LIFE OF LINE-BRED PRODUCTION AND REPRODUCTION — TOP AND BOTTOM

William J. Wineberg, Owner

Fred Griffith, Manager
Rt. 7, 17108 N.E. 10th Ave.
Vancouver, Washington

MICHIGAN Guernseys

PETERSON FARM PRODUCTION IS ON THE INCREASE

OFFICIAL HERD AVERAGE FOR THE PAST THREE YEARS (M.E.–305–2x)

1960	19 DHIR Records	10199	– 5.3%	–	543
1961	17 DHIR Records	10314	– 5.1%	–	531
1962	18 DHIR Records	10667	– 5.5%	–	586

Presenting . . . A Few Of Our Good Producing Brood Cows With Records Completed During The Past Year

Peterson Farm Magar's Ugene
11070—630—Jr2DHIR—305—2x

Peterson Farm Pat's Rosalie
11030—598—5DHIR—305—2x

Peterson Farm Ranger's Tillie
10960—594—Jr4DHIR—305—2x

Peterson Farm Magar's Tulip
11110—608—Jr4DHIR—305—2x

Peterson Farm Pat's Quanity
13050—597—7DHIR—305—2x

Peterson Farm C.S. Velvet
10000—535—Jr2DHIR—305—2x

A PAT DAUGHTER . . . MEMBER OF OUR PANSY FAMILY
THE 1962 MICHIGAN BUTTERFAT PRODUCTION LEADER
Peterson Farm Pat's Vesta
10690—656—Jr2DHIR—305—2x 13255—6.1%—813 (M.E.—305—2x)
Her son, by V. FAME, is one of our present herd sires.

PETERSON FARM GUERNSEYS ARE NOTED FOR PRODUCTION

Our herd was one of two Michigan Guernsey herds to qualify for the DHIA 500 Honor Roll for the year 1962. To meet the qualifications of this award, a herd must average 500 pounds or more of butterfat each year for the past 5 years.

Breeding Stock Available Backed By This High Production And Strong In The Blood Of Our Great PANSY Family

SEND FOR OUR LIST OF AVAILABLE BULL CALVES

PETERSON FARM — Route 8, Kalamazoo, Michigan

Edward L. Peterson, Owner

Farm is located 10 miles southwest of Kalamazoo on Interstate 94, Mattawan Exit, ¼ mile north, first road right, then 2 miles east to farm. Telephone FIreside 3-8091.

More GOLD STARS Have Been Added To ACTOR'S Pedigree

CHEDCO HOLLYHOCK'S ACTOR

Dropped April 16, 1961

CARRIES **BLANCHE** BLOOD TOP AND BOTTOM

His Sire, From the BLANCHE Family, Is Now A GOLD STAR SIRE.

★ ★ ★ ★

His Dam, One Of The Breed's Highest Classified 3-Year-Olds, Is Also A Member Of The BLANCHE Family . . . First And Only 4-Generation Family Of GOLD STAR DAMS.

Sire: **Fairlawn Blanche's Actor,** GOLD ★ SIRE, 10 daus., 12 rec. av. 10436—5.4%—567 (M.E.—305—2x), 23 cl. av. 84.5%. A son of Fairlawn Peerless Actor, GOLD ★ SIRE, out of Riegeldale King's Blanche, GOLD ★ DAM (see below).

Dam: **Chedco K. Hollyhock,** E '61, '62 (94), 12360—663—Sr2—305—2x, 12168—708—Sr3HIR—2x in 279 days (still on test). Next Dam: **Fairlawn Actor's Hollyhock,** E 5 times, 18950—870—Sr4—365—3x, 18745—915—6yrs—365—2x, she out of **K. Laurel** (below).

Four Generations Of The BLANCHE Family . . . All GOLD STAR DAMS

Fairlawn K. Laurel
GOLD ★ DAM
16069—802—Jr4—365—3x

Fairlawn Peer's Holly
GOLD ★ DAM
VG 6 times
16593—887—5yrs—365C—3x

Fairlawn K. Muriel
GOLD ★ DAM
E 11 times
17203—910—10yrs—365—2x

Riegeldale King's Blanche
GOLD ★ DAM
VG 6 times
15244—841—5yrs—365C—3x

ACTOR calves, out of daughters of **Nyala King's Champ** (more proved GOLD STAR inheritance), are just starting to arrive. **RESERVE A SON AS YOUR NEXT HERD SIRE.**

TYRONE FARM — Metamora, Michigan

1 mile east, 1 mile south, ½ mile east of Metamora on Hendrie Road.

James A. Beresford
Owner

Jim Simpson, Herdsman
Tel. OS 8-2316

Jack Blair
Manager

His Daughters Have IT

ROBERTS FARM ROYAL'S PEER

S: **Fairlawn Peer's May Royal**
From the ERMINE family ⟶

His Excellent — GOLD STAR DAM

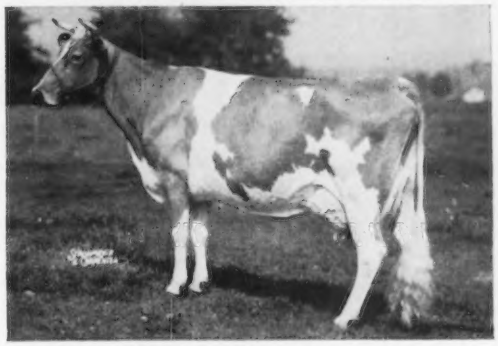

Ideal's Comet's Susie (E)
22016—1036—5yrs—365C—3x
5 Tested Daus. — 2 over 20,000 lbs.
4 Classified — all VG

PEER'S 3 Dams (in maternal line) all have over 21,000 lbs. M. All 3 have Daughters with over 20,000 lbs. M.

Preliminary Summary 9 Daus., 9 Rec. M.E. average
13109M—4.5%—585F
9 Cl. av. 83.8%

UNIFORM describes both their Performance and Classification.

PEER'S Paternal Great Granddam

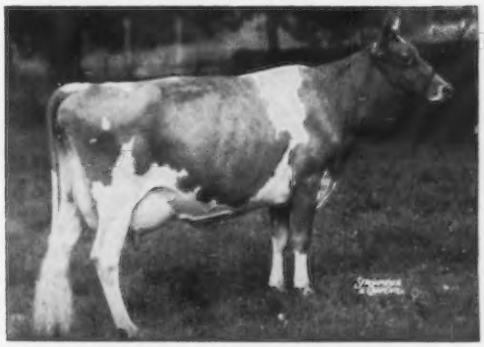

Fairlawn K. Glory (E 5 times)
Sold for $9,500.
17244—815—Jr4—365C—3x
Bonanza's Maternal Sister

9 Daus. of ROYAL'S PEER, tested as they freshened, made these **ACTUAL** DHIR—2x records:

KATHY	V	12330—519—2-2—305*
VALIANT SARAH	V	12300—546—2-4—305*
CORINE	D	11650—498—2-3—305*
BROWNIE	D	11010—486—2-7—305*
GRETA	D	10560—549—2-5—305*
BLENDENE	D	10310—434—2-2—305*
PAULETTE	D	10210—443—2-2—305
ANN	D	9970—451—2-7—305*
(Died 277 days, Club approved record)		
STAR	D	9300—440—2-2—305

(*Pending)

In our operation **PRODUCTION** is important — The PEERS Have **IT.**
We believe that you Breeders want high **PRODUCTION** in your herds, too, with good **UDDERS** and type. Get **IT** — Use ROYAL'S PEER.

All of his Daughters have well-balanced, well-attached **UDDERS** with good teat placement — and milk out easily.

ROYAL'S PEER semen is available.
Add his **UNIFORM** influence to your herd. Get **IT** through the bull that sires **IT.**

PEER'S frozen semen has been used successfully in several herds. Write us your needs, we will see that you get **IT.**

* * * * *

Watch for our consignment to the

KENTUCKY PROMOTION SALE

Myown A. Tilda (E)
15447—795—Jr4DHIR—305—2x (pending)

A PEER Daughter—Typical Udder

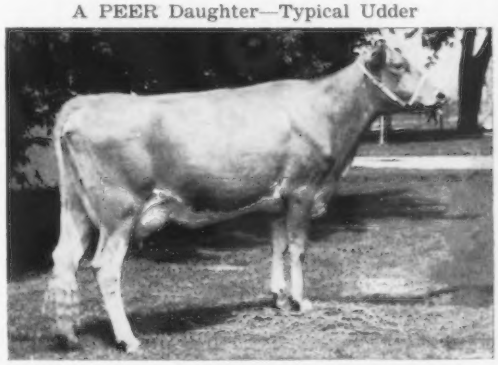

Myown Peer's Kathy
Fresh 1-10-63, Milked 69.2 lbs. for the Tester — Feb. 6, 1963.

The PEERS, now fresh with their 2nd calves, are all showing increased PRODUCTION, much like KATHY. They have IT.

Farm located 3 miles west, 4½ miles south, ½ mile west of Fairbury. Tel. Fairbury 20F4.

T. B. Accr. & Cert. — Vacc.

MYOWN GUERNSEYS — Chenoa, Illinois

MYRON ERDMAN, Owner

Dick Walraven, Herdsman

Ansmil Farms

HILLIARDS, OHIO — ANSON B. SMITH, Owner

TWO STATE PRODUCTION LEADERS FOR '62

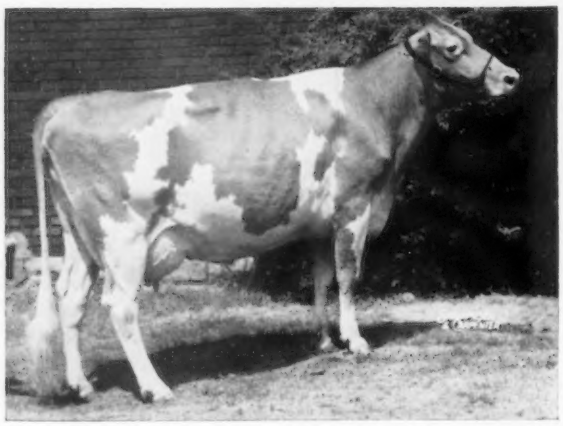

SPAR HILL BAGUETTE (E)

12250—640—Jr3DHIR—305—2x
15180—778—Jr4HIR—318—2x
M.E.—305—2x 15720—5.1%—805
State Production Leader in both Milk and Fat.
Reserve All-American 4-Year-Old, 1962.

BROAD HILL TOPS VELMA (VG)

11460—556—Jr2DHIR—305—2x
15140—727—Sr3HIR—365—2x
M.E.—305—2x 13898—4.8%—667
State Production Leader in both Milk and Fat.

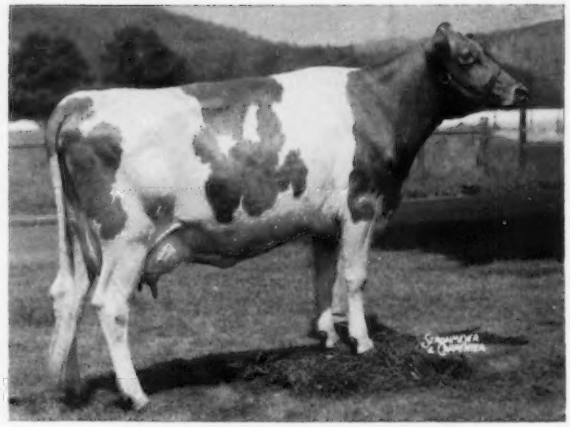

Our Overall Production Was Good In '62

40 completed HIR records averaged 10372M—4.8%—503F (M.E.—305—2x)
The third highest herd in the state with 40 or more records in the average.

Plan to visit our herd . . . We might have something to offer.

Premier Exhibitor, Ohio State Fair, 1962

Tel. Office CA 1-5115
T. B. Accredited — 507,431

JOHN E. LAWRENCE, Herdsman

Tel. Home TV 5-6090
Bang's Certified — 15,887

V. FAME HAS ANOTHER NATIONAL CHAMPION

GAYOSO VIEW'S FAME'S ESSIE (E '60 VG '61)

20040 lbs. Milk 4.1% 812 lbs. Fat (Actual)

Fame's Essie Is The Highest Producing Four-Year-Old For Milk In 305 Days On Either 2X Or 3X For 1962

We sincerely appreciate having the committee members of the NYABC, P. O. Box 528, Ithaca, N. Y., select Fame's Essie as one of the cows they wanted bred to the great AI Proved sire, Fra-Mar Pharaoh, in hopes of getting a bull calf. We are also pleased that the committee selected another cow in our herd to breed to Pharaoh with the hopes of a bull calf.

BREED YOUR HERD TO V. FAME

Just call your nearest Curtiss Breeding Service Technician or write direct to Curtiss Breeding Service, Inc., Cary, Illinois.

GAYOSO VIEW FARM — Horn Lake, Mississippi

Address correspondence to J. E. Bowden, Box 3866, Memphis, Tenn.

JESSIE G. and J. E. BOWDEN, Owners

Melvin Martin, Manager

E. H. Jones, Hi-Hill Farm, Coldwater, Miss.

THE GUERNSEY SALE — 38TH RENEWAL

WOODACRES FARM, PRINCETON, N. J., SATURDAY, MAY 18, 1963

A. W. Hobler, Owner — M. B. Sowerby, Manager

IN THE SALE

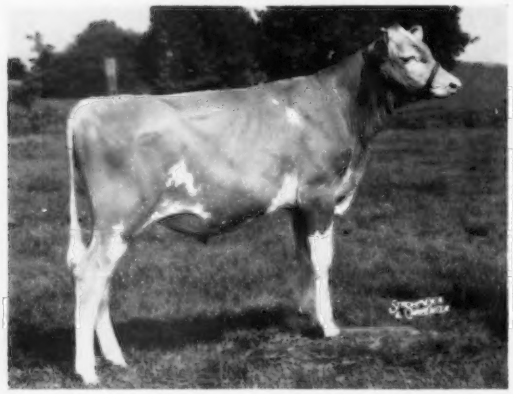

WOODACRES MO'S GEM, born January 29, 1962. He is a good boned, good headed, growthy calf of good quality. He is by **MO** and his maternal granddam is VG, his maternal sister just made 12458—679—3—5HIR—305—2x.

HIS DAM: **Sa Rosa Nadine** (4 times E). HM A-A 2-Year-Old, 1958. Member 1st Dairy Herd, National, 1958. 11497—562—2—3—305 2x, 13391—628—3—4—305—2x, 12174—590—4—4HIR—305—2x, 20695—1011—5—10HIR—365—2x.

You'll Like His Paternal Sisters . . .

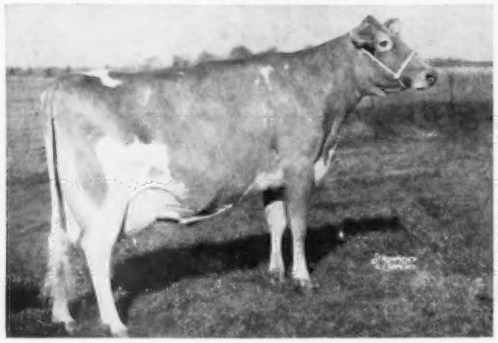

Senecaside Meryl, Excellent 7 times, 5 times A-A Aged Cow, Gr. Ch., Nat'l., 1957, 1958, 1959. Best Uddered, Nat'l., 1959. 8 records including: 14015—701—6—7—305—2x, 13428—716—7—8—305—2x, 13366—722—8—9HIR—305—2x. 3 sons in service.

HER SON IN THE SALE

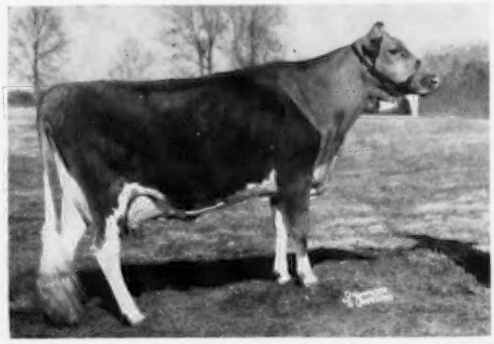

Mulhocaway Lovely Halley (VG 4 times), 10120—605—Sr2HIR—305—2x, 9710—554—Sr4DHIR—305—2x. She dam of **MULHOCAWAY BUTTERFAT ASTRONAUT**, born January 31, 1962. He is by Mulhocaway Beauty Butterfat ★ **GOLD STAR SIRE** ★.

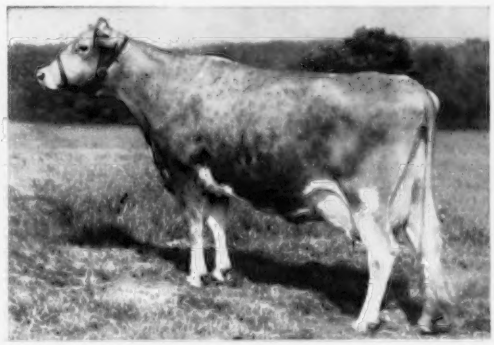

HIS DAM'S DAM: **Mulhocaway Queen Halma** (E 7 times), All-American Produce, 1957. 8 records include: 16569—866—Jr4—365C—3x, 16364—912—7HIR—365—2x. Dam of 4 tested daughters, 1 E — 3 VG.

His Paternal Sister And From The Same Female Line As Astronaut.

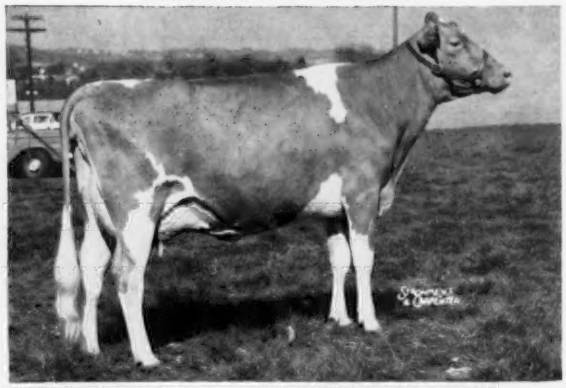

Mulhocaway Butterfat Hulloo (E '62), 8940—453—Sr2DHIR—305—2x. On retest, Sr3DHIR. 1st Sr. & Gr. Ch., Maryland, 1962. 1st Res. Sr. Gr. Ch., N. J., 1962. 2nd Nat'l, 1962. Member of 1st Get of Sire, Best 3 Females, Dairy Herd, Md., N. J., 1962. Reserve All-American 3-Year-Old, 1962. Second high female at public auction, 1962. Purchased by Anson B. Smith, Ansmil Farms for $5,000.

Codorun Farms Complete Dispersal, At The Farm, York, Pennsylvania, Monday, April 15, 1963

George, Melvin and Howard Campbell, Owners — Telephone 3-6862 — C. Edgar May, Manager

From York Go West On Route 30 To Hokes Mill Road, Then South On Hokes Mill Road To Farm, About 1½ Miles

Featuring a great group of heifers by these 2 well bred bulls.

GOLDEN HARVEST KING'S WISTAR

Born November 18, 1959. 20 Daughters In The Herd. Sire: **Gardenville Rose King**, combines the blood of the ★ GOLD STAR — Green Meadow Melba and the Crown Jewel families.

¾ Brother to Wyno Hamlet's Hornet ($11,000)

WYNO HAMLET'S COUNT

Born July 2, 1960. 18 Daughters In The Herd. Sire: **Wyno Bond's Hamlet**, full brother to Wandamere Bond's Helena, E, 15063—675—Sr2—3x, 13718—623—7HIR—305—2x, she dam of Wyno Saint's Hero ($21,500), **the GOLD STAR Helena Family.**

The 15th McDonald Farms Sale at the Farm, Cortland, N. Y., Monday, May 20, 1963

SELLING 3 BULLS — ABOUT 35 FEMALES

FOR CATALOGS WRITE

The Merryman Company Phone PR 1-4321 (days) or PR 1-4624 (nights) (Area Code 301) **Sparks, Maryland**